Saving Face
Negotiations for release of Gen. Chiang in China are muddled by need for leaders to keep up front. Read Barnet Nover's article on Page 9.

The Washington Post

The Weather
Today — Fair and somewhat warmer.
Tomorrow — Cloudy, moderate temperature.
Details on Page 23.

NO. 22,106 Entered as Second-Class Matter, Postoffice, Washington, D. C. WASHINGTON: THURSDAY, DECEMBER 24, 1936 X ★★★★ Copyright, 1936, By The Washington Post. THREE CENTS

'We Must Destroy War or War Will Destroy Us,' Hull Warns; Europe Fearful of Hitler Coup

Wallace Unit Submits Plan For U. S. to Insure Crops

Detailed Program Given President; Start Is Set for 1938.

Congress Action To Be Requested

75 Per Cent Coverage Is Proposed; Cost to Farmer Varied.

By Felix Bruner.

A program of Government-administered crop insurance was recommended to President Roosevelt yesterday by the committee, headed by Secretary Wallace, appointed to study the insurance problem. The proposal contemplates beginning the program with insurance of the 1938 wheat crop. A bill putting the proposal into effect is expected to be sponsored in Congress by the Administration.

The committee recommended that the administration of any crop-insurance program be a function of the Agriculture Department and that all overhead and storage costs be borne by the Government. The wheat growers themselves would pay premiums covering risks.

Insurance would cover crop yields only, without insurance of price. Insurance would be based upon the average yield of individual farms and would cover only a percentage of that yield. Premiums would be paid either in wheat or in cash and insurance reserves would be in the form of wheat stored in Federally bonded or State-licensed warehouses. The plan would be put into effect only in communities where a specified minimum number of farmers agreed to participate.

75 Per Cent Coverage

Crops would be insured for up to 75 per cent of the average yield on the individual farm. Premiums would be based upon past loss experience, the cost of insurance running from as low as one-tenth of a bushel of wheat to the acre in some Eastern sections to as high as 2.9 bushels per acre in some sections of the Great Plains area.

"It is clear," the committee told President Roosevelt, "that any comprehensive program of crop insurance, combining yield insurance and storage of commodity reserves, would be outside the field of private insurance. It appears to your committee that crop insurance must be integrated with other farm programs in order to serve its purpose most fully. It thus seems to be a function which should be performed by public agencies."

The committee made it clear that the program is not intended to meet problems of production adjustment and soil conservation, but it added that a program of crop insurance should be closely integrated with other farm programs.

Should Reduce Needs.

"A crop insurance program, even for wheat only," the committee said, "should reduce to a considerable extent the necessity that has existed in the past for seed and feed loans, drought loans and similar relief. It should reduce the need for Federal programs, such as were carried out in the drought areas by the Federal Emergency Relief Administration and the Works Progress Administration. It should reduce and perhaps eliminate some of the temporary situations that required help from the Resettlement Administration."

The committee accompanied its report with figures showing that during the ten-year period ended June 30, 1936, the Government had spent $615,937,000 for farm relief. These figures did not include AAA expenditures.

Using wheat itself as an insurance reserve, the committee pointed out, "would have the effect of storing up reserves of wheat in years of large crops and releasing them on the market in years of crop failure. This would tend to reduce the fluctuation in the market supply and the fluctuations in the price of wheat."

The committee recommended that local administration of the insurance plan be largely intrusted to county and local committees established by the department in cooperation with State agencies for the administration of the agricultural adjustment, soil conservation and domestic allotment acts.

Explaining the plan for insurance up to a predetermined percentage of average yield, the committee said that if a farmer's yield

Continued on Page 2, Column 4.

Garner Solves Social Dilemma, Calls Off Date With President

"No dinner then?"

"O. K., Chief."

Capital's Society Set Agog as Roosevelt Meets Texan Half Way on Cancellations of Formal Dinners, Eases Party Calendar.

By Sidney Olson.

A pretty big thing happened in Washington yesterday afternoon—a thing to please all men who loathe tail coats and gates-ajar collars and to infuriate all women who like to go to formal dinners.

It happened about this way, although no one will vouch for the exact quotations.

Vice President John N. Garner, his tie slipping a little to one side and his feet mounted restfully on a desk-drawer, gnawed his cigar with considerable desperation. He was brooding over a grim situation—the annual Vice President's dinner for the President.

You see, the President's Buenos Aires trip set back a slew of social functions. As a result, he is confronted by a date-jammed schedule of 10 formal gatherings to be held in the first 40 days of the new year. After these are over, he is the guest at a dinner given by the Vice President.

Now, John Garner is no party boy. Not even poker keeps him up after 10 p. m., and he usually has his shoes off shortly after 9. So he thought it all over and noted further that Lent begins on February 10 next year, and gnawed his cigar some more and finally called the White House on the phone. He had a big idea.

He told the President about the situation and then said: "I tell you what, Chief, if it's okay with you, I'll just skip giving you a dinner this year. How's that sound to you?"

The President answered:

"Grand! And just to show you how much I like the idea, I'll cancel my dinner for you. Then we'll get out of two of these things."

"Nice going, Chief," said the Vice President.

"I know you don't like to stay up late," went on Mr. Roosevelt, "and so instead of these dinners, I'll have you over to lunch here more often. O. K., John?"

"O. K., Chief!" said Mr. Garner.

And thus the precedent-shattering social bombshell broke over Washington yesterday, to the

Continued on Page 2, Column 3.

6 Are Killed As Air Liner Falls in Texas

Company Aides Testing Liner Trapped; Fire Balks Rescue.

Worker Attempts to Save Pleading Victim, But Tank Explodes.

By the Associated Press.

Dallas, Dec. 23.—Six men were killed today when a Braniff Air Lines 10-passenger ship crashed and burned a half mile from Love Field, municipal airport.

All victims were officials or employes of the line. The ship had been taken up for a routine test after a motor replacement.

The dead: Don Walbridge, 33, operations manager; Sterling Perry, 38, superintendent of maintenance, and former associate of the late Wiley Post; W. L. Chambers, 35, crew chief; Paschal Florence, 30, mechanic; Hubert Daane, 28, mechanic, and Fred Sleeper, 28, mechanic.

The twin-motored plane slipped into a cornfield about 100 yards from the shore of Bachman's Lake, 500 yards north of the airport, tumbled over on its back and burst into flames.

Describes Tragedy.

Joe Mason, cement worker employed on a building project 50 yards away, told a detailed story of the tragedy.

"I heard the motors directly over my head. I watched the plane careen, strike the ground with its right wing and then spin over.

"I ran to the plane, already afire, and heard a man shouting for help. I made my way to the side of the cabin and heard a man pleading with me to get him out.

"'My God, Mister, please pull me out—I'm burning to death,' he said. I grabbed his belt and tugged but he was caught at the knees. I heard another man back in the cabin groaning.

"Suddenly a gas tank exploded, and flames shot out at me. I gave one final pull, but the man gasped two or three times and slumped over. My hands were burning. I couldn't see. I just had to let go of that poor fellow.

"I got to the edge of the wreckage just as new flames blazed up. The pilot was still sitting erect at the stick. Four of the men must have been killed instantly. I heard the voices of only two."

Firemen found Walbridge—W. M. Clough, purchasing agent of the lines, said he was piloting the ship—still clutching the controls. All the bodies were removed after chemicals had extinguished the blaze.

Clough said no theories as to the cause of the crash could be advanced without further investigation.

Snow Balks Search.

By the Associated Press.

Spokane, Wash., Dec. 23.—Two parties of north Idaho woodsmen battled snow, sleet and rain to the 6,000-foot summit of Cemetery Ridge today only to find that four feet of snow apparently had buried wreckage and two pilots of a crashed transport plane.

Plans by Reich to March Into Czechoslovakia or Spain Hinted.

Parleys Give Rise To Speculations

Fuehrer Stays at Berlin, Forbids Men of Army Age to Travel.

By the United Press.

London, Dec. 23.—A vague fear gripped European capitals tonight that Germany might use the holiday season for some spectacular military or diplomatic coup.

From Berlin came a report that a political decision of such importance impended that Adolf Hitler had abandoned all plans for a Christmas in the country and would remain in Berlin.

The London press openly speculated on the possibility that German troops migh march either into Czechoslovakia or Spain.

[A Spanish Socialist government spokesman tonight charged Germany was establishing a huge airplane and Zeppelin base inIfni, Spanish possession on the northwest coast of Africa, the Associated Press reported. He said the government vouched for reports that several large airdromes with hangars, mooring masts and repair shops were being constructed in various parts of Ifni. Government reports, the spokesman said, asserted the Graf Zeppelin and the Hindenburg were making frequent trips to Ifni, loaded with airplane parts and assembly machinery. The suspicion was voiced that the Fascists had agreed to concede Ifni to Germany in return for aid to the insurgents.—Editor's note.]

Germany's decree preventing men of military age from leaving the country without special permission intensified the rumors.

A well-informed source in Berlin stated that discussions were going on in Berlin, London and Paris "of such importance that Hitler is remaining in Berlin for the present."

Eden Warning Reported.

German Ambassador Joachim von Ribbentrop is in Berlin to convey a message from Foreign Secretary Anthony Eden, who is understood to have warned him about German activities in Spain.

(A conference in Paris between Foreign Minister Yvon Delbos and German Ambassador Johannes Von Welczek tonight led to reports that Delbos had informed the diplomat German forces aiding Fascist insurgents in Spain must be withdrawn, according to the Associated Press.

(Delbos' reported action was said to have been taken with the full knowledge of Great Britain.—Editor's note.)

Diplomatic correspondents speculated on the possibility that Germany had reached an extreme of such economic privation that it might feel forced to seek adventure abroad to stifle discontent at home. British journalists advanced two possibilities:

1. That Germany, its food supply short and facing diplomatic isolation, would execute an about face and co-operate with the powers of western Europe in making a real peace. Von Ribbentrop is understood to have told Eden that Germany was willing to enter a new Locarno pact if France and Russia would modify their alliance, which the Reich believes is directed against it.

2. That Hitler, encouraged by his success in re-arming, re-occupying the Rhineland and denouncing the internationalization of German rivers, might seek his way out by force. In the event, they believed that either the Spanish loyalists or Czechoslovakia might feel the thrust of German steel. A large strip of Czechoslovakia is peopled by Germans, and many Nazi leaders believe it should be annexed to the Reich.

The Evening Standard's diplomatic expert tonight speculates on the possibility of a "spectacular move, sufficiently grave to throw Europe into another major war" during the holiday season.

Situation Deemed Delicate.

He mentions the possibility of a German march in Czechoslovakia or Spain, adding that although London authorities minimize the possibility,

Continued on Page 5, Column 2.

U. S. Leading Efforts for Peace Amid World Unrest at Crhistmas Eve

The eve of Christmas, traditional season of peace and good will, today found the United States leading the way in efforts to keep peace in a world facing multiple threats of war.

"We must destroy war or war will destroy us," Secretary of State Cordell Hull declared as the history-making Inter-American Peace Conference came to a close at Buenos Aires.

And the following world-wide developments lent weight to his appeal:

Adolf Hitler, abandoning plans for a Christmas in the country, remained in Berlin and a vague fear gripped European capitals that Germany might use the holiday season for some spectacular military or diplomatic coup.

Pope Pius, reportedly alarmed by the possibility that the war in Spain might overflow its borders, was expected to plead for a Christmas truce in a radio message to the world today.

Austria, fearful as a result of a growing economic crisis, launched a new relief program to prevent unrest.

Representatives of 27 nations voted to send both sides in the Spanish civil war a plan to stop munitions shipments.

Belgium gained approval of a peacetime army of 84,000 men for the first time in history.

Cuba acted to remove a president who declared he saw an army-sponsored school plan as a step toward fascism.

Conflict and unrest continued in the Orient.

Gomez Ousted by Secret Vote As Cuban Senate Backs Army

Veto of Batista-Sponsored Sugar Tax Bill Proves Downfall After President's Aide Warns of 'Dictatorship.'

By the Associated Press.

Havana (Thursday), Dec. 24.—President Miguel Mariano Gomez said early today he had been notified unofficially he had been convicted by a secret vote of the Cuban Senate on impeachment charges. He and his family left the palace shortly before midnight after he had announced he would wait there until "the indicated person notifies me of the sentence."

He drove to his home after having waited with friends at the government palace, convinced his ouster was the only possible result of the trial, a consequence of his veto of a sugar-tax bill to provide funds for an army-sponsored rural school program.

Senator Jose A. Gutierrez, representing the President in his impeachment trial, told the senators they had "a choice between saving the democratic government and a military dictatorship."

"Sinister Plot" Scored.

The Senate went into secret session at 8:35 p. m. The rules of the trial stipulated the verdict had to be brought in within six hours.

Convinced that his ouster could be the only result of the trial, outcome of his veto of a sugar tax bill to provide funds for an army-sponsored rural school program, the President waited with friends at the government palace.

He would remain there, Gomez

Continued on Page 5, Column 1.

Secretary Urges World Crusade to Further Peace Policies.

Sessions Ended At Buenos Aires

Conference Appeals to Paraguay and Bolivia to Halt Dispute.

Text of Secretary Hull's Address, Page 6.

By the Associated Press.

Buenos Aires, Dec. 23.—Secretary of State Cordell Hull declared "we must destroy war or war will destroy us," in a plea for peace read for him as the Inter-American Peace Conference came to a close today.

The conference, meanwhile, at the final session, adopted a resolution calling on Bolivia and Paraguay to end the protracted Gran Chaco dispute.

Challenging the rest of the world to follow the parley's example of co-operation in charting a course for peace, the chief of the United States delegation denounced militaristic policies which he said "unfortunately prevail in many parts of the world."

"Instruments of destruction which have been invented," he said, "are so devastating in their effects that compromise is no longer possible. * * *

"Glory is not achieved by the march of armies and the death of men. The real patriots and the real heroes of the future will be the leaders who find and follow the road to peace."

Forgiveness Urged.

The time has come, he said, "for every nation of the world to take inventory and to examine its own purposes and policies. Like individuals, nations must learn to forgive and forget the injuries done them by fellow nations."

Assistant Secretary of State Sumner Welles read the message for Hull, who decided not to speak because of hoarseness from a cold.

The historic parley ended three weeks and a day after President Roosevelt, addressing the opening session, pictured the 21 American republics standing "shoulder to shoulder" against aggression from abroad and determined to prevent conflicts within the New World.

Suggestions Followed.

In their labors, the delegates put his proposals into specific form. They laid the groundwork for consultation among the American republics if war threatens the New World from within or without and for peaceful settlement of American disputes.

Tonight the delegates were preparing to leave for their homelands—in fact, some few already had departed. Secretary Hull and most of the other United States representatives were to sail aboard the liner Southern Cross Saturday after having Christmas dinner at the United States Embassy.

The address of Hull—who was received warmly at this parley by Latin-American delegates who renumbered his "good neighbor" attitude at the 1933 regular Pan-American conference—was the high spot of the final session.

War Man's Crime.

"War," Hull said, "is not an act of God but a crime of man. * * * We conceive modern civilization to be incompatible with war."

"I don't believe peoples will passively accept the conclusion that because men, since time immemorial, have died on battlefields, they have no choice but to continue to die on battlefields in the future," he said.

Reiterating President Roosevelt's declaration that "Democracy is still the hope of the world," Hull emphasized these points as vital for peace:

1. Necessity for mobilization of public solution of all controversies.

2. A common interest in defense of peace on this continent.

3. "Maintenance of fundamental principles of international law upon which stability and international order are dependent."

"If history shows that wars have been frequent," he said, "it also shows that enlightened statesmanship could have prevented them."

Carlos Concha, head of the Peruvian delegation, said the 1938 Pan American parley in Lima.

Continue on Page 6, Column 1.

Simeon D. Fess Dies at 'Phone At Hotel Here

Former G. O. P. Chairman Had Just Arrived for Christmas Holiday.

Former Senator Simeon D. Fess, of Ohio, one-time chairman of the Republican National Committee and for years a leader among G. O. P. conservatives, died unexpectedly here yesterday only a few minutes after he had arrived from Cleveland for the holidays.

Seized with a heart attack as he was making a telephone call in his room at the Carlton Hotel, Fess collapsed and was pronounced dead a short time later by Dr. Samuel H. Becker, house physician. He was 75 years old on December 11.

Mrs. Margaret L. Welsh, the former Senator's secretary, was with him when he was stricken. After calling Dr. Becker she notified Charles S. Fess, a son who lives in Washington.

Burial in Ohio.

Tentative arrangements call for funeral services Saturday in Fess' home town of Yellow Springs, Ohio, seat of Antioch College, which he served six years as president before going into politics.

Besides Charles, the surviving sons are Lehr, of Toledo, Ohio, and Lowell, of Yellow Springs. There are five grandchildren. Mrs. Fess was killed in an accident 10 years ago. Fess will be buried in the Yellow Springs Cemetery beside his wife.

Scholar, writer and educator, as well as lawmaker, Fess had served his native State in Congress 22 years, 12 of them as a Senator, when former Gov. Vic Donahey, a Democrat, defeated him in 1934 for reelection to a third term.

Although he was in the vanguard of Republicans who offered to cooperate with President Roosevelt when the latter entered the White House in the middle of the economic depression, Fess soured early

Continued on Page 7, Column 1.

2 Are Burned At Blaze Here; Smoke Fells 6

8-Year-Old Girl in Critical Condition; 4 in Family Among Victims.

Eight persons, four of them children in one family, were burned or overcome by smoke late last night when fire swept a three-story apartment house at 922 F street northwest.

The injured, taken to Emergency Hospital, are:

Mrs. Edna Jarman, 25, burned on her hands and forehead; condition fair.

Betty Ann Jarman, her 8-year-old daughter, burned on face and body; condition critical.

Benny Jarman, 4, overcome by smoke; condition fair.

Pearl Jarman, 5, and Warren Jarman, 3, shocked and affected by smoke.

Harry Burns, 64, overcome by smoke.

Fred Berlyn, 56, overcome by smoke.

Private Niels Mortensen, 39, of the Fire Rescue Squad, overcome by smoke.

The victims were carried from the flaming structure by firemen, who forced their way into the smoke-choked interior and brought them down the single flight of stairs.

At Emergency Hospital, where the injured were taken by ambulances and the Fire Rescue Squad, physicians said Betty Ann Jarman had slight chance to recover.

In Oxygen Tent.

Berlyn also was critically hurt. He was placed under an oxygen tent.

The Jarmans were trapped in their second-floor flat when the blaze, of undetermined origin, broke out. After Mrs. Jarman and all her youngsters except Betty Ann had been brought outside, the young mother suffered a near collapse.

Sitting on the plush carpet in the hall of the Ritz Hotel, nearby, she

Continued on Page 11, Column 6.

Appeal for Peace In Spain Expected In Papal Message

By the United Press.

Vatican City, Dec. 23.—Pope Pius XI may plead for a Christmas truce in war-torn Spain when he speaks to millions of the faithful throughout the world tomorrow from a radio microphone suspended above his sick-bed.

The 79-year-old pontiff, tortured by pains in his legs and unable to sleep for two nights, was reported tonight to have devoted most of his dictated radio speech to the war in Spain.

Intimates said he fears that the war will overflow the borders of Spain and involve Europe in another holocaust unless there is an abrupt halt to its slaughter.

The broadcast will start at 12:30 p. m. tomorrow (6:30 a. m. E.S.T.) on a wave length of 19.84 meters.

His Holiness will speak in Italian and immediately afterwards English, German, French, Spanish, Dutch, Polish and Portuguese translations will be transmitted in that order from the Vatican station.

The Pope's address will be about 1,000 words. He will speak for 10 or 12 minutes.

U. S. and Canada Exempt in Lloyds' Ban on War Risks

London, Dec. 23 (AP).—Lloyds' nonmarine underwriters decided today to exclude war risks from policies covering property in any part of the world, except the United States and Canada. War insurance was stopped some time ago in the United Kingdom and Ireland.

Navy Orders 40 Planes From Vought Aircraft

Hartford, Conn., Dec. 23 (AP).—Chance Vought Aircraft announced today it had received an order for 40 scout-bomber airplanes from the United States Navy.

The planes will be similar to 84 ships delivered during the year to the Navy for its aircraft carriers. They are designed for bombing and long-range scouting.

League to Offer Plan to Block Arms for Spain

Neutrality Unit to Send Both Sides Proposal to Post Border Patrols.

Copyright, 1936, by the United Press.

London, Dec. 23.—Representatives of 27 nations voted today to ask for a showdown by sending to both sides in the Spanish civil war a plan to station 100 neutral foreigners at borders and ports to stop munitions shipments.

Leaders on both sides in the war will be asked to reply within ten days after receiving the text of the plan, which will be sent to them about Jan. 1.

The 27 representatives constitute the committee on non-intervention in Spain.

Despite success in agreement on a definite plan of action, however, such diplomatic realists as Foreign Minister Anthony Eden of Britain and Foreign Minister Maxim M. Litvinov of Soviet Russia held little hope for effective control of arms shipments to Spain.

Pessimism deepened when a subcommittee decided to shelve a proposed agreement that no foreign power would send troops to Spain after January 4. The decision coincided with reports that 10,000 German infantrymen had been landed at Cadiz.

Madrid Shelled Again.

Madrid, Dec. 23 (U.P.).—Insurgent artillery pounded the International Telephone & Telegraph Building tonight, threatening destruction of the valuable property and endangering operators and foreign correspondents working there.

Austria Orders Food Price Cut To Assist Poor

'New Deal' Begun by Step to Ease Unrest, Check Suicide Wave.

By the Associated Press.

Vienna, Dec. 23.—A cut ordered by the Austrian cabinet in milk, sugar and coffee prices, although only a matter of a few cents, was hailed tonight as the first step in the administration's new social policy.

The cut was an initial effort to combat a number of Austria's problems:

1. The high cost of living;
2. Poverty, which has been reflected in an increase in suicides and begging;
3. Workers' unrest; and,
4. Devaluation in other countries, a step Austria hopes to avoid.

Necessities Only.

The increasing suicide rate has been a particular problem and while official statistics are almost impossible to obtain, it is estimated in Vienna alone six persons every day attempt self-destruction.

The conservative newspaper Wiener Neueste Nachrichten, commenting on the price reductions, said: "The Austrian population's living standard is so depressed that every further sinking in it * * * could produce only serious social crises."

Food supplies apparently are adequate, but many persons are able to afford only the barest necessities—cheap sausage and potatoes.

At the same time as the Austrian cabinet ordered the cut in milk,

Continued on Page 5, Column 4.

Holiday Officially Opens Today When President Lights Tree at 5

Only snow will be missing from the picture of a perfect Christmas which the Capital will celebrate tomorrow. Skies overhead may be cloudy, but hearts will be bright on the first "ye olde-time Christmas" since the depression.

The holiday starts at noon today for thousands of Government workers who by executive order are freed from their tasks until next Monday morning, a 3½-day holiday, longest in years. Schools closed yesterday until January 4.

"Officially" Christmas will start at 5 o'clock tonight when President Roosevelt and his family cross Pennsylvania avenue to light the Capital's Christmas tree in historic Lafayette Park. They will be accompanied by many city dignitaries and some Cabinet members.

High spot of today's holiday features will be a radio Christmas Eve message broadcast at 5:12 p. m. by the President to the people of America, a talk which will be the signal for lighting of millions of candles throughout the Nation.

Postal records were broken in Washintgon yesterday as boxes were deluged with quantities of mail such as officials had never seen. Downtown stores continued to pile up record-breaking sales and expect to capture an all-time high today as last-minute buyers descend in a half-holiday rush.

Meanwhile, Union Station and

Continued on Page 3, Column 2.

Star of Bethlehem Shines Bright on Holy Land; Troops Guard Jews From Fury of Arab Foemen

By the Associated Press.

Jerusalem, Dec. 23.—The star of Bethlehem shone tonight over a Holy Land filled with men of war come to defend the Jews, and there was little to mark observance of the birth of the Christ child who inspired the message of peace on earth.

In Bethlehem and in Jerusalem shop windows were void of the familiar symbols of Christmas, because there were few Christians in either town.

Tourists arriving were principally from Cairo, and far fewer in number than the crowds of years gone by.

British soldiers, here to guard against a new outburst of the violence which marked the Arabs' long strike against Jewish establishment of a national home, were quartered in monasteries near the Church of Nativity.

Steel motor lorries stood in the courtyard of the church, where tomorrow the birth of Jesus will be heralded in subdued pageantry.

Highway patrols were strengthened because of many holdups, in the most recent of which two trucks were looted and the drivers beaten near Kafr Kanna—scene of the biblical miracle of water turned into wine.

The British troops were here to carry out Britain's mandate from the League of Nations to give protection to the Jews in establishing a homeland here, against bitter opposition from the Arabs.

A special Christmas program for the United States will be broadcast from Bethlehem tomorrow, it was announced. The broadcast is to begin at 8:30 p. m. (12:30 p. m. E. S. T.) with an Anglican choir providing music and British Consul General Wadsworth will read a Christmas message.

"Bred to Run"
By Walter Haight
. . . begins in The Washington Post on Christmas Day.
See Page 11

Today's Index

	Page
Classified Advertisements	23, 24
Comics	25
Death Notices	23
Editorials	8
Financial News	21, 22
Hollywood	10
Mrs. Culbertson on Bridge	4
Picture Page	12
Politics and People	2
Radio Programs	26
Serial Story	16
Society	14
Sports	18, 19, 20
Stage and Screen	10
Woman's Page	13

Thomas Assails Treasury Plan To Store Gold

Senator Says Sterilization of Imports Might Be Dangerous Policy.

By the Associated Press.

The Treasury's plan for "sterilizing" gold imports was attacked yesterday by Senator Thomas (Democrat), Oklahoma, as "an unnecessary and possibly a dangerous policy."

Asserting "it is too soon to put the brakes on recovery," he said he believed credit should be permitted to expand "until prices go at least a little higher."

Under the Treasury's new policy of buying up imported gold with the proceeds of Treasury bills and placing it in an "inactive" account, gold imports will no longer serve as a basis for increased bank credit.

The plan was devised by Administration monetary experts as a safeguard against a runaway credit boom.

Thomas, who has been an advocate of currency expansion, contended any immediate check on credit expansion would be "premature" because "recovery has not yet reached the bulk of our farm population."

Until prices climb "somewhere near the 1926 level," he asserted, there is "a very real danger" that restrictive measures might "push the country back into depression."

He described the effects of the new gold policy as "mainly psychological," however, and added he did not expect it to have any immediate adverse effect on the course of recovery.

Van Devanter Free Of Hunting Charge, Thanks to Warden

Supreme Court Justice Willis Van Devanter was assured of Christmas clemency yesterday when the game warden took no action on Van Devanter's alleged duck hunting jaunt undertaken without the required $1 Federal revenue stamp attached to his hunting license.

Attorney General Cummings chuckled when newspapermen at his press conference recalled that the justice had been unable to display the stamp to a game warden who approached him in Virginia a few days ago.

The justice's companion, the Rev. ZeBarney Phillips, rector of Epiphany Church and chaplain of the Senate, quoted Van Devanter as saying he did not know a Federal stamp was required to hunt migratory fowl.

Donovan Again Entertains Staff

Maj. Daniel J. Donovan, District auditor, was host yesterday at an annual Christmas party for members of his staff and other District employes.

More than 200 District workers crowded into the auditor's offices to join in the festivities and receive gifts from a large Christmas tree.

Commissioner Melvin C. Hazen spoke briefly and handed out the presents. Maj. Ernest W. Brown, police superintendent, extended greetings from his department, and Henry Nestor, the "singing cop," now an aid to Commissioner Hazen, offered a Christmas carol solo.

Feature of the party was a song by Miss Cathreen Carrico, an employe of the auditor's office and former pupil of Mme. Alda, of the Metropolian Opera.

Relief Clients Here To Get Grapefruit

Two thousand and two hundred boxes of grapefruit from the 1936 crop, bought by the Government, have been allocated to the District for distribution to relief clients, the AAA announced yesterday.

This, it was explained, is part of the purchase program of the Government in buying surplus grapefruit to supplement the efforts of growers and shippers to improve marketing conditions under marketing agreements.

Gov. Curley Will Seek Boston Mayoral Post

Boston, Dec. 23 (U.P.).—Gov. James A. Curley, defeated candidate for the United States Senate, disclosed late today he would seek a fourth term as Mayor of Boston in next fall's election.

Present mayor of Boston is Frederick W. Mansfield, a Democrat and political foe of Curley.

In the November election Curley was defeated by Henry Cabot Lodge, Republican. After serving two terms in Congress, Curley was elected in 1914 to the first of three four-year terms as mayor of Boston. The terms were not consecutive. In 1934 he was elected governor.

Politics and People

Santa Claus Has a Hard Job Ahead to Fill All These Requests and Keep Everyone Happy.

By Franklyn Waltman.

INTERCEPTED letters to Santa Claus:

F. D. R.—"I have been a good boy trying to preserve peace. The only thing I need is a friendly Supreme Court. Please bring me that."

WALTMAN.

Vice-President Garner—"Please, dear Santa, don't you forget me, too."

Speaker William B. Bankhead — "Make me better known than my daughter Tallulah."

Gov. Alf M. Landon—"Babassu nuts to you! You old phoney!"

The Supreme Court—"All we want is to be left alone."

* * *

Secretary of State Hull—"Keep George Peek away from my door."

Secretary of Interior Ickes—"I am delighted with what I've got. Please let me keep it."

Postmaster-General Farley—"Please, Santa Claus, put a nice fat corporation job in my stocking."

WPA Administrator Hopkins—"Billions and billions."

Attorney-General Homer S. Cummings—"Don't let them send me to the Philippines."

Secretary of Agriculture Henry A. Wallace—"Let the green grass grow all around."

* * *

Rexford Guy Tugwell—"My old cap and gown is worn out. Please bring me a nice Wall Street cutaway."

United Mine Workers President John L. Lewis—"Please, dere Santy, keep F. D. R. on my side."

A. F. of L. President William Green—"Don't let John Lewis send me back to the mines."

George L. Berry, Non-Partisan Labor Leaguer—"More front page publicity is all I want."

Gov. Paul V. McNutt of Indiana—"As I am soon leaving the State capitol, please give me an army to play around with. That is all I want—until 1940."

Donald Richberg—"Lots and lots of economic royalists who need a good lawyer badly."

* * *

SEC Chairman James M. Landis—"I want a shepherd's crook to protect my sheep from the nasty bulls and bears."

Admiral Cary T. Grayson—"Let the sun shine on Inauguration Day."

TVA Chairman Arthur Morgan—"Please, my good Santa, send me a few more publicly owned power plants for my TVA garden."

Wendell Willkie, president of the Commonwealth and Southern—"Please take David E. Lilienthal to the North Pole with you."

Republican Chairman John Hamilton—"Just throw me a party."

Charles Michelson, Democratic publicity director and ghost writer—"Santy, dear, keep Jim Farley from making so many speeches next year."

Communist Presidential Candidate Earl C. Browder—"Fill my stocking with nuts!"

* * *

Secretary of the Senate Edwin A. Halsey—"Can't you please increase the size of the Democratic side of the Senate chamber."

Senator Arthur Vandenberg—"I am saving up all my wishes for 1940."

Representative Sam Rayburn—"Please don't let Johnny O'Connor have what he is asking for."

Representative John J. O'Connor—"Please don't let Sammy Rayburn have what he is asking for."

Mrs. J. Borden Harriman—"Please, please, gracious Santa, can't I ever get a job with the New Deal?"

United States Chamber of Commerce—"All we want is an era of good feeling—toward us."

George Ball, chief owner of Mid-America Corporation—"Please don't bring me any more railroads."

* * *

Franklyn Waltman—"Oh, dear Santa, please give me good ideas for this column."

Copyright, 1936, by The Washington Post.

President Gets Federal Crop Insurance Plan

Wallace Committee Asks That Program Begin With 1938 Wheat.

Continued from Page 1.

should be less than the amount for which he was insured he would be indemnified for the difference between his crop and that amount. Indemnities would be paid either in wheat or in cash.

As an alternative, the farmer could be granted a participation certificate to sell as he saw fit, but he would bear any storage costs after the time set for loss settlement.

In instances where the farmer might find it necessary to pay his insurance premium in cash instead of wheat it is contemplated that the insurance organization use the money for the purchase of wheat. Basing premiums on the experience of individual farmers as well as on the crop experience of the community in which he lives would prevent the losses of shiftless farmers from being shared by the more efficient, the committee pointed out.

Another plan advanced by the committee would permit farmers in years of large crops to pay insurance premiums as much as five years ahead.

"This," the committee said, "would have the advantage of contributing to the working of the principle of the ever-normal granary."

Would Not Affect Price.

It was pointed out that since the wheat in storage would be held specifically for the purpose of paying losses in poor years it would not be a potential supply in good years and thus would not affect the price. The committee showed that if the insurance plan had been in effect during the last six years there would have been an excess of premiums over indemnities in 1931, 1932 and 1933 and an excess of indemnities over premiums in 1933, 1934 and 1935, when drought conditions reduced the crop.

Based on the assumption that half the wheat acreage would have been insured, there would have been a surplus of 2,000,000 bushels in storage at the end of the six years, the study showed. It is expected that if half the acreage is insured premiums would total between 35,000,000 and 40,000,000 bushels per year. In 1935, if the plan had been in operation, indemnities would have been more than 63,000,000 bushels, but in 1930 they would have been less than 9,000,000 bushels.

Such wheat purchases as would be made under the insurance plan would be made at the market price, with no effort at price pegging.

Made Extensive Study.

The committee made a study of wheat production in sample counties throughout the United States, finding a very wide variation in yield. The figures ran as high as 24 bushels per acre on some New York farms to as low as 5 bushels per acre on some farms in North Dakota. In the lower yield areas the insurance premiums would be the highest because these are the sections where the danger of crop failure is greatest.

Some experts who have studied the problem have expressed the opinion that there would be little desire for insurance in the Eastern high-production areas because of the small danger of loss. On the other hand, in some of the Western territory premiums of necessity might be so high as to make insurance prohibitive. In some of the low-yield regions, for instance, premiums would run as high as 25 per cent or more of an entire year's crop.

Besides Secretary Wallace, members of the committee who made the recommendations are Wayne C. Taylor, assistant Secretary of the Treasury; A. G. Black, chief of the Bureau of Agricultural Economics; Ernest G. Draper, Assistant Secretary of Commerce, and H. R. Tolley, Agricultural Adjustment Administrator. They reported that they had consulted with farm groups and insurance and warehouse men before making their recommendations.

Mass Funeral Is Held For 39 Mine Victims

Eagle Pass, Tex., Dec. 23 (AP).—A mass funeral was held late today for 39 miners, killed by an explosion which shattered a coal mine at Nuevo Rosita, Mexico, injuring 35 of their fellow workers.

Investigators said all workers had been removed from the debris-strewn mine No. 6 of the Rosita Coal Co. No Americans were killed or injured.

Woolley Quits Reserve Bank New York Post

15-Year Board Member Pays 'Parting Call' on Chairman Eccles.

Clarence Mott Woolley, of Greenwich, Conn., came to town yesterday with some little cards on which were printed the three letters "P. P. C." Woolley left one on the desk of Marriner S. Eccles, chairman of the board of governors of the Federal Reserve System. He said:

"Paying parting call."

In this almost casual way Woolley, the chairman of the board of directors of the American Radiator Co., and for almost 15 years a member of the board of the New York Federal Reserve Bank, confirmed the news of his retirement from his post with the Federal Reserve System.

Woolley, widely known for many years for devoted and unselfish public service, received the sincerest tribute it is possible for a Reserve Board chairman to pay a member of the system—the profound regret, expressed by Eccles, at Woolley's departure from his Government job. Under recent rulings, the Federal Reserve policy makes it impossible for members to serve more than two consecutive terms. As Woolley already has served five three-year terms, his reappointment was out of the question.

Nation of Bathtubs.

This policy, adopted in order to prevent "freezing" of the directorates and to insure a continuously fresh point of view, was strained considerably by the necessity of retiring Woolley, Reserve Board spokesmen said yesterday. He is the man who made America a Nation of 18,500,000 bathtubs with hot-and-cold running water, and is famous for his outspoken progressive viewpoint.

It was in October, 1934, just before the Congressional elections, when his Republican friends beseeched Woolley for an anti-New Deal pronouncement, that he, a life-long Republican, came forth with the statement:

"I have always been a rank Republican, but I take my hat off to President Roosevelt. The Administration has performed a miracle."

The fact that his business that month had gone up 40 per cent over the corresponding month in 1933 was only one factor in his attitude, as he explained:

"People ask us if we're holding an auction. We are. We're selling the depression out of existence."

Wanted to Be Conductor.

Woolley, 72 years old, heavy-set, gray-haired, wanted to be a trolley car conductor when he was a boy in Detroit, he said yesterday. Later he changed this desire somewhat, as the depression of 1873 changed his parents' plans to send him to Andover and Yale, and he went to work as an office boy for Fisk & Co., wholesale crockery dealers.

After eight years, in which he worked 12 hours a day, all day Saturdays, and had only one week's vacation, he was general manager of the firm, had $5,000 of his own capital, and was looking for a bigger enterprise.

This came with the formation of the Michigan Iron & Radiators Co. in 1886. The rest of the story is familiar—his rise to the presidency of a corporation doing $20,000,000 net per year in the boom days, with offices in his own building, the great black skyscraper southwest of the New York Public Library.

Financiers intimate with the background of Washington finance paid high tribute to Woolley yesterday as one of the soundest minds in public service, tireless, forward-looking, shy of publicity, quick to see a need and quick to plot a way to meet it.

Yesterday he preferred to talk of music and dogs—symphonies and Scotch terriers.

"Don't say anything personal about me," he begged.

Gifts of Watches Surprise Edwards And Supt. Brown

Turn about was fair play, set to the tempo of good, old-fashioned Christmas spirit, at police headquarters yesterday.

First Inspector L. I. H. Edwards, assistant chief of police, called together the captains and other inspectors for the presentation of a watch to Maj. Ernest W. Brown.

The major was surprised, and then he called together the same officials to present Edwards with a watch, which surprised Edwards.

Because neither the major nor his aides asked for time off for the ceremonies, mock charges were preferred, but these were soon forgotten in the wake of good will.

Is Retiring

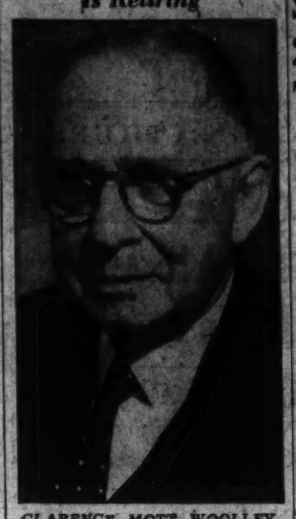

CLARENCE MOTT WOOLLEY.

Garner Cancels 'Date' to Play Host to Chief

Social Set Agog as President Also Agrees to Call Off Formal Dinner.

Continued from Page 1.

muttered delight of the men-folk and to the somewhat more vocal wrath of the ladies.

Whether the incident will set up a new style of social date-cancellation in Washington was unknown last night. Hostesses from Georgetown to Chevy Chase, pallid with shock, worried over the possibility that it may now be more fashionable to call off dinners than to hold them. But it was still too soon to judge.

The President's schedule for the White House had included the following dates: January 2, Diplomatic Corps reception; January 5, dinner to the Cabinet; January 7, dinner for the Vice President; January 12, reception for the judiciary; January 14, a formal dinner; January 26, diplomatic dinner; January 28, Congressional reception; February 2, Supreme Court dinner; February 4, departmental reception, and February 9, Army and Navy reception.

Whether the powerful interests allied in favor of more formal functions, including the White Vest Manufacturers lobby, the Corsage lobby, the Top Hatters Association and the electric light companies, would join in a propaganda assault to regain the ground they lost yesterday was also unknown. The news was a terrific shock to these groups, however. They had no comment, but it was understood they would endeavor somehow to break down Garner's resistance to staying up late. No one knows how this can be done.

'Talking Sickness' Victim Succumbs, Mumbling of Bible

Ocala, Fla., Dec. 23 (AP).—Death stilled the tired lips of Howard Stillman in a hospital here today.

The 44-year-old farmer died of a strange malady which caused him to talk, sing or mumble without stopping for 18 days.

His last words were mumblings about the Bible.

Dr. J. L. Chalker, Stillman's physician, said it was the second case of its kind in medical history so far as he knew. He explained there was a disorder in the portion of the brain which controls speech, similar to disorders causing sleeping sickness.

Marie McKeever Free in Gun Case

Baltimore, Dec. 23 (AP).—The Federal Government dropped today charges against Marie McKeever of being in possession of firearms stolen from the National Guard Armory at Hyattsville.

Assistant United States Attorney T. Barton Harrington requested the indictment against the woman be nolle prossed. Harrington explained the defendant had aided the Government.

The McKeever woman was alleged to have been a member of the Mais and Legenza gang. She was with them when they were captured here early in 1934. Both men were executed later in Richmond.

Strikes Ended, 2,000 to Return To Detroit Jobs

'Sit-Down' Crew Accepts Kelsey-Hayes Terms; Others Settle.

By the Associated Press.

Detroit, Dec. 23.—The men who have been conducting a "sit-down" strike in the Kelsey-Hayes company's two plants here voted tonight to accept the management's proposal to return to work and shortly afterward fellow strikers concurred.

Approximately 2,000 members of the United Automobile Workers of America assembled in a hall and voted unanimously to return to work after their strike committee reported that the men who had remained in the plants had accepted the company's offer.

The management announced work will be resumed Monday.

Only a few hours earlier 600 employes of the Aluminum Co. of America branch factory here accepted terms arranged by Federal labor conciliators, ending a strike that had kept 1,800 workers idle 14 days.

The men who remained in the Kelsey-Hayes plants since the strike started December 14 prepared to leave as soon as they were notified of the balloting at the mass meeting.

Several hundred of the company's 5,000 employes have remained inside the plants since December 14, and the interruption of production caused curtailment of assembly operations in some plants of the Ford Motor Co.

Homer Martin, international president of the U. A. W., prepared a second letter to General Motors Corporation officials reiterating demands for conferences on the labor situation. An earlier request resulted yesterday in a meeting between Martin and William S. Knudsen, executive vice president of General Motors, which Martin described as "entirely amicable."

Martin today said, "We are going to have collective bargaining in all of the auto industry," from the smallest manufacturer of parts to the "Big Three."—General Motors, Ford and Chrysler.

General Motors subsidiaries in Atlanta and Kansas City have been closed by U. A. W. strikes. An estimated 600 to 1,000 "sit-down" strikers at the Fisher Body plant at Kansas City voted today to leave the plant, and to continue by picketing, the strike which halted the Chevrolet assembly line in the same building.

Miss Perkins Acts.

By the United Press.

Secretary of Labor Frances Perkins last night called upon striking Pacific Coast maritime unions and West Coast operators to reach "a negotiated settlement" promptly.

Miss Perkins' demands were expressed in a telegram sent to seven union leaders and T. G. Plant, chairman of the operators' negotiating committee.

The telegram went to the following union leaders:

Harry Bridges, longshoremen; E. F. Burke, cooks and stewards; J. E. Ferguson, marine firemen; R. A. Pyle, Radio Telegraphists Association; E. B. O'Grady, mastermates and pilots; Harry Lundeberg, sailors; Merven Rathbone, secretary of the joint strike committee.

SPECIAL NOTICES

NOTICE IS HEREBY GIVEN THAT THE annual meeting of the stockholders of the Washington American League Baseball Club will be held at the offices of the club, Baseball Park, Washington, D. C., on Tuesday, January 5, 1937, at twelve o'clock noon, for the purpose of electing a board of directors for the ensuing year, and for such other business as may be properly brought before said meeting.
EDWARD B. EYNON, JR., Secretary.
de10,16,24-ja2

OFFICE OF THE FIREMEN'S INSURANCE Company of Washington and Georgetown, 303 Seventh street northwest, Washington, D. C. The stockholders of the Firemen's Insurance Company of Washington and Georgetown will meet at the office on Monday, January 4, 1937, for the purpose of electing thirteen directors for the ensuing year. Polls open from 11 a. m. to 12 noon. ALBERT W. HOWARD, Secretary.

ON AND AFTER THIS DATE I WILL NOT be responsible for debts unless contracted by myself. ROBERT M. FOSTER.

MOVING—LOCAL AND LONG DISTANCE, guaranteed service. NAt. 1460. NATL. DELIVERY ASSOC., 1317 New York ave.

50c A WEEK
Buys This Ladies' Elgin
CHAS. SCHWARTZ & SON
"Look for the Gold Clock"
903 7th St. N.W.

HATS
CLEANED & BLOCKED
Wender's FAMOUS VALET
1347 Pa. Ave. N.W.
"THE BEST IS OUR TEST"
50c

Hickey-Freeman
Gifts for Gentlemen
OUR LARGE STOCKS OF FINE WEARABLES AND NOVELTIES FOR GENTLEMEN WILL SOLVE YOUR GIFT PROBLEMS. WE WILL CLOSE AT 6 P. M. TODAY AND REMAIN CLOSED UNTIL MONDAY, DECEMBER 28TH.
GOLDHEIM'S
1409 H STREET

Merry Christmas..
to EVERY SMOKER
Give
DOMINO
CIGARETTE OF DISTINCTION
Merry Christmas
"CELLOPHANE" WRAPPED
DOMINO
THE MILD CIGARETTE

Treat Yourself to
SCHENLEY'S
Golden Wedding
BLENDED STRAIGHT WHISKIES
Three choice whiskies expertly blended into this really fine whiskey. 90 proof RYE... Available also in BOURBON.
Copyright 1936, Jos. S. Finch & Co., Inc., Schenley, Pa.

A Gift from Beckers Means More
Last Minute Gifts

FOR HIM

Leather Billfolds	$1 to $35
Fitted Dressing Cases	$5 to $50
Leather Gloves	$3 to $7.50
Cigarette Cases and Lighters	$1 to $20
Humidors	$3 to $50
Pipes	$3.50 to $10
Tobacco Pouches	$1 to $17.50
Men's Swank Sets	$1 to $7.50
Schick Dry Shaver	$15
Cocktail Sets	$5 to $30
Cellarettes	$35 to $230
Hickok Belt Sets	$2 to $37.50
Poker Sets	$5 to $50
Zipper Brief Cases	$2 to $35
Golf Bags	$10 to $35
Zipper Bags	$5 to $27.50
Wardrobe Cases	$8.95 to $100
Gladstone Bags	$10.95 to $125

FOR HER

Lovely Gift Handbags	$3 to $65
Gift Compacts	$1 to $15
Vanity Sets	$3.95 to $50
Umbrellas	$3 to $15
Gift Gloves	$1.95 to $7.50
Jewel Cases	$3 to $40
Table Lamps	$1 to $25
Chromium Gifts	$1 to $20
Wardrobe Cases	$10 to $50
Fitted Cases	$10 to $200
Airplane Luggage	$5.95 to $45
Evening Bags	$3 to $25
Costume Jewelry	$1 to $50
Picture Frames	$1 to $25

Phone Orders Promptly Filled
BECKERS
1314 F Street N. W.

WHITE HORSE
NAME YOUR SCOTCH!
Let White Horse Convey Your Christmas Message
The true, old-fashioned Christmas sentiment is beautifully expressed by giving White Horse. Friends will appreciate its excellent taste and acknowledge yours. Let White Horse grace your own festive table!
HALF BOTTLES AND PINTS ALSO ON SALE
BROWNE VINTNERS CO., Inc.
BLENDED SCOTCH WHISKY A BLEND OF 100% SCOTCH WHISKIES, ALL OVER 4 YEARS OLD 86.8 PROOF

FOUND!
A complete array of Bulova watches . . . in the S. & N. Katz Watch Department.
★
So varied is the thrilling array of Bulova styles—at S. & N. Katz—that your choice here seems almost limitless. Styles for women and for men—models for all tastes—all are here. And here, too, you'll find the S. & N. Katz Liberal Credit Plan making the paying part astoundingly easy. And there's no interest or carrying charge for this convenience.
S. & N. KATZ
Jewelers and Opticians
1114 F STREET N.W.

For Holiday Cheer, Try . . . . .
BELVEDERE WINES
(Vintage of 1927)
Discriminating people prefer this aristocrat of California Wines. You, too, will agree Belvedere is the smoothest, most satisfying wine you've ever tasted. Serve it with pride during the holidays.
Matchless Quality
Popular Price
Ask Your Dealer
"Be Sure to Try BELVEDERE WINE COCKTAILS Something New, Ready to Serve"
Distributed by
Maryland Wine & Spirits Corp.
Mills Bldg. Washington, D. C.
MEtropolitan 9858

Post Classified Ads Bring Results

George Will Bar 'Fast' Society, Paper Predicts

Buckingham Doors to Be Shut to 'Husband-Switchers,' Review Says.

By the Associated Press.

London, Dec. 23.—The News Review, a weekly publication, asserted tonight the doors of Buckingham Palace will be open to "few Anglo-Americans" under the rule of George VI.

The magazine said the Archbishop of Canterbury's criticism of the abdicated Edward's friends was "pleasant to the ears of the socialites who have long scorned the fast-moving Anglo-American set which rode to influence in Edward's reign."

"Young couples with a habit of switching husbands will cease to be received" at the British court, the publication declared.

In its 12-page summary of the crisis centering around Edward's love for Wallis Warfield Simpson and its aftermath, the News Review said:

"What particularly roused court officials' anger was the fact that for weeks letters poured into the palace from Americans who addressed their correspondence: 'Mrs. Simpson, Queen of England.'"

Daily newspapers, meanwhile, continue attacks on the Archbishops of Canterbury and York for their scoring of Edward, while two bishops made statements in diocesan publications which were friendly to the resigned monarch, in marked contrast to the declarations of their superiors.

The Bishop of Coventry wrote that "we shall never think of the Duke of Windsor without gratitude and charity," and the Bishop of Manchester, paying tribute to the former king's many gifts, declared "we cannot let him go without sorrow, sympathy and gratitude."

Candidate for Throne?

The News Review's article said that "in Vienna cafes it was taken for granted that Austria's throne would be offered to the Duke of Windsor."

(The Archduke Otto, of Hapsburg, is the leading claimant to the now non-existent Austrian throne.)

The magazine declared "names of friends whom the former king intended to include" in the list of new peerages and other honors will be removed. Among them, it said, was reported to be that of Mrs. Simpson.

"The chief characteristic of the friends of the new king and queen who henceforth will hold sway in court circles," the News Review said, "is the love of the traditional graces of hospitality.

"Modernity makes little appeal to them. All the women are good, though not sensational, hostesses. Among them are no spectacular figures and with one or two exceptions no one could call them outstandingly smart.

"Dignity and restraint will be the new court circles' watchword. * * *

"Hostesses noted for gay, impromptu parties will find themselves quietly left out in the cold. Pushful transatlantic party-givers will be relegated with aristocratic finesse to social oblivion or unimportance.

"Bright young people will find their glory dimmed. * * *

"Dashed will be the American element. No lovers of slickness and streamlining are the King and Queen.

"The decorum by which George V's court was distinguished will prevail again; undesirables will be frigidly turned down."

The magazine said the government was anxious to give Edward a pension as "it would be highly undesirable at the court were financial stringency to drive the Duke to write his memoirs for a living."

Instead of £50,000 ($250,000) originally mentioned as a minimum allotment to Edward from the revenues of the Duchy of Cornwall, the News Review said he probably would not be given more than £25,000 from that source.

Flood of Mail for Duke.

Enzesfeld, Austria, Dec. 23 (AP).—Truckloads of Christmas mail continued to roll up to the castle of the Baron Eugene de Rothschild tonight for Edward, Duke of Windsor.

Observers estimated the volume as about equal to the Christmas mail rush in an American city of 10,000 population.

The former King of England took this demonstration of affection in his stride, adhering to his routine of golf and ninepins. His skis were made ready for use, but the nearest snow was several miles away on hillsides.

Wirephoto: Smoldering Wreckage of Texas Air Liner in Which Six Died

Copyright by the Associated Press.

Firemen hunt for bodies of six employes of Braniff Airways who perished when plane crashed during a test flight near Dallas, Tex. All were burned to death.

Tree Ceremony At 5 P.M. Today Opens Holidays

President 'Officially' to Usher In Christmas at Park Celebration.

Continued from Page 1.

the airport were again crowded last night with all facilities taxed to the limit as thousands sped homeward from Washington to join their "folks" at family hearths. An even greater exodus will be registered this afternoon and tonight. Plane seats have been sold out for two weeks, and reservations on many trains have been exhausted.

Charity organizations in the city had all plans set for free Christmas dinners and parties for hundreds of unfortunates, perhaps chief of which will be the Central Union Mission's annual party at the Capital Theater at 9 a. m. this morning, when 1,700 children will be greeted by Mrs. Roosevelt.

Suburbs to Celebrate.

Ceremonies in many gayly lit suburbs will include caroling and parades late this afternoon and tonight. Among others, a band of carolers led by Robert Frederick Freund serenaded Washington shutins last night. Carols will be sung at 1:30 p. m. today by the National Capitol Choir at the Public Library.

An impressive Christmas Eve spectacle will be presented at the Franciscan Monastery at midnight, and all Catholic churches will celebrate colorful Christmas masses at midnight and continuing until noon. Protestant churches will be open to worshipers and thanksgivers tomorrow morning on the 1936th anniversary of the birth of Christ. Many of them will hold services tonight also.

At 1:30 p. m. today Volunteers of America will distribute about 1,000 baskets of food to needy families, making headquarters for this operation of good will and charity in the Thomson School, Twelfth and L streets northwest.

Secretary of Commerce Daniel Roper will deliver a short talk, and there will be a program of carols and songs under the direction of officials of the Community Center Department and Lieut. Maj. H. Mills Eroh, divisional commander of the Volunteers.

At 2 p. m. today Mrs. Roosevelt will visit the Salvation Army and at 6 o'clock she will appear at Navy place to distribute gifts as part of 200 similar ceremonies around Christmas trees for alley children, parties sponsored by the Council of Federated Churchwomen. The President this afternoon will hand out gifts to White House employes.

While Mrs. Roosevelt was preparing for a gala holiday with all her family except Franklin, jr., who is sick in a Boston hospital, and the Boettigers, who are in Seattle, her children and grandchildren began dropping into the White House yesterday. Most of the family was present last night to hear Grandfather, the President, read the second installment on an abridged version of Dickens' Christmas Carol, which he has been writing. He read to them after dinner by the fire.

Diplomats to Mark Day.

Strange indeed are some of the customs being observed by the foreign diplomats. Straw was spread on the dining table at the Polish Embassy to remind guests of the manger birth of Christ. A feast of seven fish dishes will be eaten there tonight. Mexicans will break a fast in observance of the journey of Mary and Joseph at midnight tonight.

Dominicans will eat traditional roast pork and pastelitos, a fried pastry, tomorrow. The Russians, to whom Christmas is just another day, will not celebrate, yet nevertheless will grant embassy employes a holiday. At the French Embassy, Son Francois de Laboulaye will get up from a Christmas dinner and start for Paris, arriving there New Year's Day. At the Brazilian Embassy, because her parents are at the South American Peace Conference, little 13-year-old Dedei Aranha will preside over a banquet for attaches.

Numbers of Washington's store clerks will enjoy the same three-day holiday as Government employes. More than two dozen stores, large and small, have announced they will not reopen until Monday morning. Banks followed suit.

President to Send Greeting.

Soldiers and sailors in faraway posts will receive special greetings from their commander in chief, as will diplomats on foreign strands. Thousands of CCC boys in 2,090 isolated camps will be read a special message from the President, and then served a feast of 500,000 pounds of turkey and "fixings."

Many Government agencies gave small Christmas parties yesterday afternoon, at which gifts were exchanged. Farm Credit, WPA and numerous other divisions had turnouts of upward of 200. A 40-piece Internal Revenue orchestra will give a concert this afternoon.

2 Firms Will Give Christmas Bonus

Christmas bonuses will be paid employes of the A. S. Beck Shore Store, 1315 F street, and the West End Laundry, 1723 Pennsylvania avenue, officials of these firms announced yesterday.

E. E. Farren, president of the laundry, asserted all workers with the company for more than a year will receive a bonus today computed on the annual earnings of each employe.

An announcement from the New York office of the Beck corporation stated those with the company a year or more will get a week's salary, payable today, while those in service less than a year but over six months will get half a week's pay. A proportionate payment will be made to those employed for a shorter period.

G. L. Weller Given 25-Year Emblem

G. L. Weller, equipment and buildings engineer of the Chesapeake & Potomac Telephone Co., was awarded a diamond emblem yesterday, recognizing completion of 25 years' service with the company.

The presentation was made by Roy W. Prince, chief engineer of the telephone company, at a luncheon given in Weller's honor at the telephone headquarters building.

Weller began his career in the plant department of the telephone company in Baltimore in 1901. He became wire chief in 1909 and two years later was transferred to the engineering department as engineering assistant.

Miller Is Named Housing Chief For Inaugural

Committee Moves to Hotel Quarters As Its Work Increases.

As the problem of housing expected visitors to the inauguration of President Roosevelt January 20 increased yesterday, the committee in charge moved into quarters at the Willard Hotel and Rear Admiral Cary T. Grayson, general chairman of arrangements, announced appointment of Roy Miller, of the Board of Trade, as chief of housing plans.

Miller was in charge of housing arrangements for the Shrine convention. He will act as aide to Edgar Morris, chairman of the housing and hospitality committee. A special telephone switchboard with six trunk lines has been installed in the Willard headquarters and will operate 24 hours a day until the inauguration.

Washingtonians who desire to rent rooms during the inaugural period are urged to communicate with the housing committee. Telephone numbers are District 6040, 6041, 6042, 6043, 6044 and 6045. Approximately 100,000 visitors are expected for the ceremonies.

Legislators to Attend.

Admiral Grayson said he was notified yesterday that the State Legislature of North Carolina will attend as a body.

Commissioner Daniel I. Sultan, chairman of the grandstand committee, announced a contract for the Court of Honor in front of the White House had been awarded to Skinker & Garrett, of this city. Stands north of the Treasury, in front of the Riggs Bank and south of the Treasury annex, will be constructed by C. Wahlegmuth. All stands will be removed by the Heckinger Co., Sultan said.

Committee Members.

The following committee memberships also were announced by Admiral Grayson yesterday:

Medical aid and emergency arrangements, Maj. Gen. Merritt W. Ireland, chairman; Brig. Gen. Carl R. Darnall, Dr. William Earle Clark, Col. C. R. Bennett, Q. M. C., U. S. Army; Maj. Gen. John M. Welch, M. C., U. S. Army; Commander Howard H. Montgomery, M. C., U. S. Navy; Senior Surgeon Roy P. Sandidge, U. S. Public Health Service; Dr. Daniel Seckiger, District of Columbia Public Health Service; Dr. R. Lyman Sexton, first aid and life saving, American Red Cross; Dr. A. M. McDonald, ambulance service, American Red Cross; Miss J. Beatrice nursing committee, District of Columbia, and L. A. Barnes, plant supervisor, Chesapeake & Potomac Telephone Co.

Grandstand committee: Waddy B. Wood, vice chairman; Dr. William McClellan, John Locher, John B. Colpoys, Charles H. Tompkins, Capt. H. C. Whitehurst, C. L. Lauber, Neal Melick, Fred Smith, John Saul, A. L. Blakeslee, Maj. Ernest W. Brown, Leon Chatalain, Col. Lawrence Crawford, C. Marshal Finnan, Frank Heim, E. R. A. Litzau, Capt. Edwin P. Lock, Raymond Muir, Frederic D. Nichols, Col. John W. Oehmann, John P. O'neil, Louis A. Simon, Jarrett White, G. L. Weller and Col. W. A. Danielson.

'Phantom' Train Bandit Marries Wyoming Nurse

Kemmerer, Wyo., Dec. 23 (AP).—William (Big Bill) Carlisle, one time "Masked Phantom of the Rails," and Miss Lillian Berquist, who nursed him through two major operations after his release from prison, were married here today.

The ceremony was performed by the Rev. Father Gerard Schillinger who, as prison chaplain, befriended the former train robber while he was in the State penitentiary almost 20 years. Carlisle is employed by a Laramie filling station.

Christmas Dinner
AT THE HAMILTON

10 Courses . . . $1.50

Dinner on Christmas Day is an event in itself . . . the food, the atmosphere, the service, all take on character not found in other meals. That's why you should dine at the Hamilton on the Yuletide Day . . . excellent cuisine and service, and, of course, our free parking service.

Dancing 5 to 7; 10 to 1

Reservations now for New Year's Eve . . . Call "Mac," DI. 2180 . . . $4.50 per person, includes supper or breakfast, souvenirs, free parking.
MEYER DAVIS DANCE MUSIC
Reservations Limited to 400

The HAMILTON
Completely Air-Conditioned.
14th at K Sts.—R. S. Butler, Mgr.

CHEER-ity
BEGINS AT HOME
That Out-Shades All Others
Venetian Blinds
—Custom-made by The Shade Shop give a cheerful, smart appearance to your home. In any color and specially made to fit any door or window. Budget payments available.
Phone District 3324 For Free Estimate
w. stokes sammons
the shade shop
830 THIRTEENTH ST. N. W.

An Ideal Gift For the Family

Famous KEYSTONE 16mm. MOVIE PROJECTORS

Why not enjoy your own movies at home? Let your youngsters enjoy the antics of Mickey Mouse and Popeye in the warmth and comfort of your own parlor. This Keystone movie projector is simple to operate and will provide a source of pleasure for the entire family.

Special for Xmas $9.50

Consists of
1. Motor Driven Projector
2. Screen
3. Roll of Film

Fully equipped with Universal Motor, Electric Speed Control. Furnished with special bulb, cord and plug. Capacity 200 feet film.

FAMOUS COMICS
The latest Popeye, Betty Boop, Mickey Mouse and "Our Gang" films at these low prices:
25-Ft.....90c 50-Ft.....$1.75
100-Ft.....$3.50

OTHER GIFT SUGGESTIONS
Binoculars, $35 up Thermometers, $1.50 up
Cameras, $1.00 up

M. A. LEESE Optical Co
614 9th St. N.W.

Lifetime FURNITURE

CLOSED ALL DAY SATURDAY (DEC. 26th)

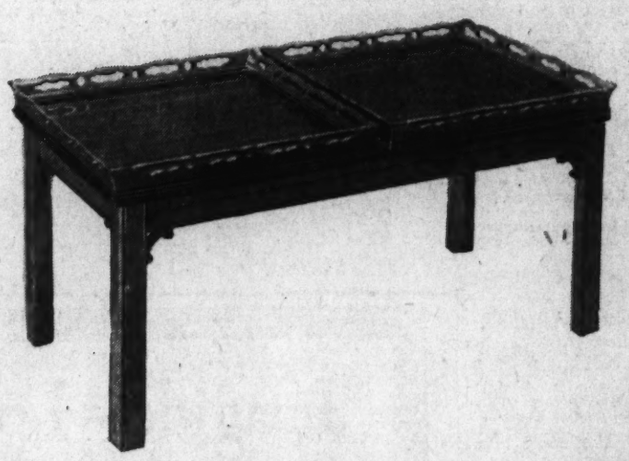

Special Christmas Value!

COCKTAIL TABLE
Chinese Chippendale

$19.75

Just arrived in time for Christmas—a quantity of these quality-made tables! Solid Honduras mahogany legs and pierced mahogany glass trays (2 of them for gracious serving—both removable), mahogany veneered top and apron—size 36x17½ inches, height 17 inches—unusually attractive and specially priced for the last-minute Christmas shopper. Stop in at once and see this distinctive table. Whatever you select today will be delivered for Christmas within the Washington shopping area.

Whatever You Select Today Will Be Delivered for Christmas Within the Washington Shopping Area—Come Early

Mayer & Co.
Seventh Street Between D & E

Suggesting
CUTTY SARK
BLENDED SCOTS WHISKY
86 PROOF
a very fine Scotch Whisky, blended by one of London's oldest Wine and Spirits Merchants.
"A Gentleman's Drink"
BERRY BROS & CO.
Established in the XVII Century
LONDON
Exclusive Sales Agents for the U. S. A.
THE BUCKINGHAM CORPORATION
British Empire Bldg. Rockefeller Center, New York

Baby Rescued From 4-Alarm Apartment Fire

Captain Is Injured Fighting $10,000 Blaze in Northwest.

Routing tenants and taking a property toll estimated at $10,000, a four-alarm fire in the Chalfonte Apartments, 2116 P street northwest, ruined one suite and damaged several others yesterday.

The only casualties were a fire captain, who suffered lacerations to the face, and a cat and a canary, asphyxiated by smoke. A 3-year-old boy was rescued from his apartment on the top floor, where the blaze originated, by a downstairs neighbor.

Fire Marshal Calvin G. Lauber gave a tentative estimate of the damage, but withheld a statement on the cause of the fire pending an investigation. It probably started, he said, in the kitchen of the fourth floor rear apartment occupied by Mr. and Mrs. Arthur Loveless.

Practically everything in the Loveless suite was destroyed, including a number of wrapped Christmas gifts. The couple was absent at the time. Loveless is a contractor and his wife is employed by the Veterans' Bureau.

An off-duty fireman, Private Curtis E. McGee, turned in the alarm when he noticed black clouds billowing from the roof.

McGee, who is attached to No. 29 Engine Company, and who is president of the City Firefighters Association, aroused the apartment dwellers after summoning apparatus. Within a few minutes the fourth alarm had been sounded, bringing 22 companies and 110 firemen to the scene.

The pet fatalities were a maltese cat in the Loveless apartment, and a canary belonging to Mrs. C. E. Spangenberg, across the corridor, which was revived with a whiff of ammonia.

Smelling smoke, Miss Barbara Dille dashed out of her apartment and snatched 3-year-old Bobbie Deeter, son of Mr. and Mrs. Robert Deeter, from his playroom on the floor above as raging flames consumed the suite a few yards down the corridor.

The injured fireman, who refused to leave his post for medical treatment, was Capt. Frank Chinn, of No. 2 Truck Company.

Wodehouses Settle $250,703 Tax Claim

By the Associated Press.

The Board of Tax Appeals reported yesterday a compromise settlement was effected with P. G. Wodehouse, noted author, and Ethel Wodehouse, in the Government's claim to 1934 income taxes of $250,703. The sum was not reported.

The board records disclosed yesterday a second Government claim to income and profits taxes against M. L. Benedum and F. B. Parriott, Pennsylvania and Oklahoma oil men, amounting to $2,871,085.

A claim to $9,100,000 additional income taxes against the men was argued last week in the Supreme Court. The Government also asked $908,470 in taxes and interest from Kathleen C. Parriott, of Tulsa, as transferee of the assets of F. B. Parriott.

Pilot and Passenger Hurt in Plane Crash

Oklahoma City, Dec. 23 (AP).—Roy Hunt, nationally known stunt and race pilot, and a passenger were injured today when a $60,000 twin-motored luxury airplane crashed on a fog-shrouded pasture north of here after striking an oil derrick and ripping off part of one propeller.

Mrs. Leslie Fain, for whom Wiley Post's famous plane, the "Winnie Mae," was named, suffered three broken ribs. Hunt was cut slightly about the head when the plane was wrecked.

Two other passengers escaped injury.

Traveler Runs Amuck, Slashes 2 Passengers

St. George, Utah, Dec. 23 (AP).—Wielding a pocket knife, a colored man slashed two passengers on a transcontinental bus near here today and threatened others before he was overpowered.

Sheriff A. B. Prince said the man, who gave the name William Rollins, 54, of Chanute, Kans., "apparently went insane" and was "threatening to kill everyone on the bus" when he was "talked out of it" by the driver and pinioned by a passenger.

A. R. Toothaker, 65, Sioux City, Iowa, was stabbed in the right lung, and James Allen, 70, Ogden, Utah, was cut on the hands and face.

Treasury Lets Contract.

The Treasury yesterday announced award of a $7,580 contract to F. H. Martell Co., Inc., of this city, for construction of emergency rooms in the south building of the Department of Agriculture here.

ALL DAY CHRISTMAS

The Low Night Rates For Out-Of-Town Telephone Calls Will Be In Effect.

SAY "MERRY CHRISTMAS" To Distant Friends

by telephone

Rescued and His Rescuer

Post Staff Photo.

Three-year-old Robert Deeter, jr., and Barbara Dille, who rescued him in a fire yesterday at the Chalfonte apartments.

Baby Swindle Figure Clears Mate of Blame

Mrs. Muench Says She Plotted Hoax to Hold Doctor's Love.

By the Associated Press.

St. Louis, Dec. 23.—Mrs. Nellie Tipton Muench admitted today in a copyrighted story in the St. Louis Post-Dispatch she carried out the bizarre "gift of God" baby hoax for love of Mr. Marsh Pitzman, middle-aged bachelor physician.

The Post-Dispatch quoted her as saying she made a voluntary confession "for one purpose, to do some good, if that is possible at this late day, for the only innocent person convicted in this so-called conspiracy—my devoted husband."

Mrs. Muench and her husband, Dr. Ludwig O. Muench; Mrs. Helen Berroyer and Wilfred Jones, an attorney, were convicted in Federal court last Sunday of attempting to defraud Pitzman.

The specific charge was that they used the mails in an effort to obtain money by falsely representing the physician was the father of a baby boy whose birth Mrs. Muench announced August 18, 1935, as a "gift of God." They are awaiting sentence Saturday.

For the first time publicly Mrs. Muench said, in the Post-Dispatch story, that she did not bear a son. This confirmed a ruling by the St. Louis Court of Appeals a year ago that the infant Mrs. Muench claimed was in fact the son of Anna Ware, unwed (Newtown, Pa.) servant girl. The baby was restored to Miss Ware December 13, 1935.

Mrs. Muench made her statement to the newspaper in Springfield, Mo., against what one of her attorneys, Sam W. Wear, said was his "solemn advice and strong protest."

The paper, relating Mrs. Muench's announced motive for her action in pretending to give birth to a son, quoted her as follows:

"I held him (Dr. Pitzman) as long as I could by fair means. But when I learned he was being taken from me (by his family), I resorted to the foolhardy idea, with no intention of hurting anyone, of making him believe I was with child by him. * * *

"At no time was the baby in my home intended, even remotely, to extort money from Dr. Pitzman. * * *

"I, alone, am to blame. Dr. Muench is innocent. I ask nothing for myself."

Oil Shares Higher In Curb Trading

New York, Dec. 23 (AP).—Brisk demand for oil and a few metal shares sent those sections of the curb market into higher ground today, with some favorites up around three points or more.

Gulf Oil's "split" shares were quoted at the close at 57⅞, up 3⅜, and Humble was listed at 79½, up 3¾. Creole was up 1 at 38¼, and International Petroleum, ⅝ higher at 34⅛. Among the metals Aluminum Co. of America was a star performer, selling 5 up at 138¾. Newmont Mining, at 118, was 3½ higher. Most of the golds were out of favor and were off fractionally.

Utilities were mixed and some specialties were higher. Sherwin-Williams improved 3 at 139. Sales were 528,000 shares compared with 393,000 Tuesday.

Bishop Peach Dies In Upper Darby, Pa.

Upper Darby, Pa., Dec. 23 (AP).—Bishop Robert W. Peach, president of the General Council of the Reformed Episcopal Church, died today at 73.

Child Crushed to Death As Father Tries Rescue

New York, Dec. 23 (AP).—A retired fireman, who by chance had parked his car nearby, rushed to a steam shovel trailer today when he saw a screaming boy dragged off its deck into the tratcor tread.

He collapsed when he discovered that the boy, crushed to death, was his own son, 10-year-old William Quinty.

Edith's Friends Her Only Cheer For Christmas

$31 in Contributions Received During Day to Aid in Defense.

Edith Maxwell yesterday prepared for a dreary Christmas. But it will not be one without hope because she knows that her supporters, the country over, are still behind her fight for freedom.

Last night she and her sister, Mary Catherine, were busy preparing for Christmas Day—setting up their tree and hanging wreaths at the farmhouse near Richmond where they are living.

The young mountain school teacher, now working as a cashier in a Richmond restaurant, is receiving cards and letters from hundreds of persons who believe she is innocent of killing her father, for which she was sentenced to 20 years in prison at her second trial.

Likewise, The Post, which has backed Edith ever since her difficulties began, has received many letters and contributions from its readers supporting her in her fight for freedom.

This little verse accompanied a gift of $1 received yesterday from T. H. Eliot. Perhaps it echoes the thoughts of all who believe in Edith:

Poor as I am, I couldn't sleep
If Edith is locked in jail;
So let The Post its vigil keep
While she is out on bail,
And then a change of venue get.
She'll then be free, I am here to bet.

Contributions totaling $31 were received yesterday for the Edith Maxwell Defense Fund. The givers' names follow:

Maude R. White	$5.00
Miss Isabelle B. Haggett	1.00
M. E. Barnes	1.00
Friend of Justice	2.00
George A. King	5.00
Mrs. Z. M. Brady	5.00
Mrs. P. Fauntlery	10.00
Dwight M. Miner	1.00
T. H. Eliot	1.00

Edith Maxwell Defense Fund

Inclosed find.....as a contribution to the Edith Maxwell Defense Fund

NAME .....

ADDRESS .....

Priest to Entertain District Boys' Band

The Holy Comforter Boys' Band will have Christmas dinner as the guest of Father Denges, director of the organization, at Scholl's Cafe, on G street, Monday at 7:15 p. m.

Honor guests of the evening will be the Rev. Charles R. O'Hara, pastor of Holy Comforter Church. Principal address will be delivered by Harry P. Sommerville, of the Rotary Club. Other invited guests include John A. Jarboe, of Rockville; James G. O'Hara, of Baltimore, and Miss Pauline Grant. Toastmaster will be Leon Wedding.

Parents of many of the boys will attend the feast. The band will celebrate its fifth anniversary with a special concert in February.

Ohio Banker Sentenced For Frauds of $475,000

New Philadelphia, Ohio, Dec. 23 (AP).—Common Pleas Judge E. E. Lindsay today sentenced to the Ohio Penitentiary Charles E. Wheland, 48, president of the closed Union Bank of nearby Uhrichsville, who confessed embezzlements totaling approximately $475,000, to from 10 to 30 years on 54 counts, and from one to five years on another count.

Edith's Christmas Tree

Associated Press Photo.

Edith Maxwell prepares for Christmas at a farm near Richmond where she is living with her family. Her attorneys are appealing her conviction and sentence to 20 years in prison for the death of her father.

CULBERTSON ON CONTRACT

MRS. ELY

By Mrs. Ely Culbertson.

A Defense-Directing Bid.

At times a player will find that he must choose among several bids, each and every one of which has a definite merit. Such a selection is admittedly difficult, and even experts are not always certain which of several bids they prefer. But, on other occasions, a certain call will fit the situation as though it were made to order for just that one hand. When that happens, it is a dreadful waste for a player to miss his opportunity.

North, dealer.
Both sides vulnerable.

North: ♠ Q J 5 4 ♡ 9 ◇ A K 6 5 4 ♣ K Q 5

West: ♠ A ♡ K 7 4 3 2 ◇ J 10 9 3 ♣ 7 6 4

East: ♠ 9 8 ♡ A J 10 8 6 5 ◇ — ♣ J 10 9 3 2

South: ♠ K 10 7 6 3 2 ♡ Q ◇ Q 8 7 2 ♣ A 8

The bidding:

North	East	South	West
1 ◇	1 ♡	1 ♠	2 ♡
3 ♠	4 ◇	Double	4 ♡
Pass	Pass	4 ♠	Pass
Pass	Double	Pass	Pass
Pass			

The crux of the bidding was, of course, East's four diamond cue-bid. The opportunity for the proper use of this bid arises very seldom, and even when it does, many players fail to capitalize it. Normally, under the Asking Bid System, which East and West were using, East's four diamond overcall in the opponents' suit would be an asking bid, but East had no fear that his partner would so interpret his present use of the bid. The situation itself made it unthinkable: The opponents, also vulnerable, were bidding very strongly and in a higher ranking suit; East had made a simple one head overcall to the one diamond bid, and had been given only a single rise by West. That being the case, it was inconceivable that East could have slam aspirations; hence, his four diamond bid could be only a cue-bid, laying lines of defense against a four spade contract that East could clearly see was coming. Since he was well satisfied to play the hand at four hearts, the four diamond bid could cost nothing and could gain a great deal—as it did. It actually turned North and South into defenders instead of aggressors with the superior suit; because when West, over the four diamond double, returned to four hearts, South preperly construed North's pass as forcing. Since he could not rely on defeating four hearts, he was forced to bid four spades even though he fully expected an opening diamond lead and ruff. That is, of course, precisely what happened.

West dutifully opened his Jack of diamonds, and East ruffed. He then boldly underled his heart Ace, as the best mnauever to put West back on lead. A second diamond was ruffed, and West's spade Ace accounted for the setting trick.

It was interesting to note that four hearts would have been a laydown against any defense, as would four spades without the defense that East's bid had prepared.

Copyright, 1936, by King Features Syndicate, Inc.

We Print Anything
From Pamphlets to Books

The Friendship Press
Edward B. McLean, Jr.
1065 WISCONSIN AVE. N.W.

A Joyful Christmas!

At this joyful Season when Peace fills our hearts with gladness we extend to our many friends our most sincere and cordial wishes for a Christmas to be remembered above all others as perfect. May your every wish be granted and may the coming years reflect the pleasure of this happy Holiday.

ITALIAN-SWISS COLONY
California Wines
ALL VARIETIES
AT ALL GOOD LIQUOR STORES

"Imagine – I pay only a quarter more for Four Roses!"

"That was the *first* surprise—the price of Four Roses. It was only a quarter a pint more than the whiskey I'd been buying.

"The second surprise was its smooth, rich flavor. Why—I never knew *any* whiskey could be so grand!

"Believe me—I switched brands pronto. And Four Roses has been *my* whiskey from that day to this!"

* * *

Four Roses is a glorious combination of *several* fine American straight whiskies, each outstanding for *aroma* or *body* or *smoothness* or *flavor*.

Blended together, these whiskies merge *all* their virtues in *one* superlative whiskey—Four Roses. Four Roses is *all* whiskey—whiskey, every drop!

* * *

Frankfort Distilleries, Incorporated, Louisville & Baltimore, also make Paul Jones (92 proof), Old Oscar Pepper, and Mattingly & Moore (both 90 proof)—all blends of straight whiskies.

FOUR ROSES
A blend of straight whiskies—94 proof

$1.49 A FULL PINT | $2.90 A FULL QUART

WE BELIEVE FOUR ROSES IS AMERICA'S FINEST WHISKEY, REGARDLESS OF AGE OR PRICE

The Palais Royal
G Street at Eleventh District 4400

All purchases made before 6 P.M. today will be delivered by 12 o'clock midnight Christmas Eve.

SPECIAL—Children's
$1 Health Riders
39c

An astounding value. Sturdy Health Riders with heavy steel Spring, wooden seat and foot rest. There are only 200 we can sell at this price, so buy early .....

Santa's Toyland . . .
Fourth Floor.

TRE JUR SET
A luxurious creation in the Tre-Jur line. Contains large dusting powder and Eau de Cologne.
$1
Toiletries . . . First Floor

Discontinued package, originally priced $1.
Ybry's
FAMOUS COLOGNE
A famous product specially priced only while present supply lasts.
45c
Toiletries . . . First Floor

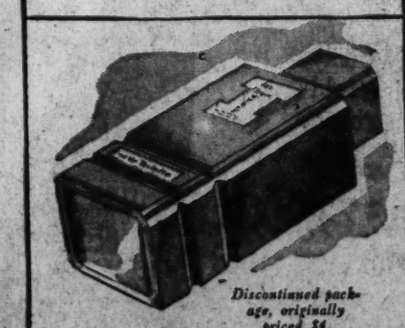

Discontinued package, originally priced $4.
Ybry Fleurs des Ybry
TOILET WATER
A Toilet Water that is vibrantly fragrant. This low price only while present supply lasts. 6 ounces for
$1
Toiletries . . . First Floor

Max Factor
MAKE-UP SET
The makeup of famous stars. Direct from Hollywood. Nationally famous for quality. Contains powder, rouge and lipstick in blending shades. Exceptionally low priced.
$2.50
Toiletries . . . First Floor

Gain in Power Of Rebel Army Stirs Nanking

Early Release of Dictator Doubted; Wife Flies to Chang City.

By the Associated Press.

Nanking, Dec. 23.—The Chinese government was confronted tonight with alarming reports that Marshal Chang Hsueh-Liang's rebellion in the northwest is gaining strength rapidly and assuming an increasingly Communist aspect.

Hopes for the early release of Generalissimo Chiang Kai-shek, captive of the rebels at Sianfu since December 12, and suppression of the uprising grew fainter.

The generalissimo's wife, the Wellesley-educated former Mei-ling Soong, and her brother, T. V. Soong, arrived at Sianfu yesterday by airplane to treat directly with the insurgents for the Nanking leader's freedom, but no news had reached the capital tonight to indicate progress in their attempt.

The only message was a telegram from Dr. Soong urging suspension of the government's punitive expedition against Sianfu. Government leaders, still in the dark as to the reasons for Dr. Soong's request, decreed a three-day truce, to end Christmas day.

Government forces closing around Sianfu marked time. Previously they had claimed an important strategical success in the capture of Chihshiachen, 35 miles east of the Shensi capital, commanding nearly all approaches from the east.

Reports from several sources generally agreed the rebel forces in Shensi were steadily gaining in numbers. The total was expected shortly to reach 150,000, with several of Marshal Chang's units hitherto in Kansu and Ninghsia, west and northwest of Shensi, on the march to join their comrades at Sianfu.

Moreover, leaders of Communist groups hitherto concentrated in northern Shensi and Kansu were reported in Sianfu, figuring prominently in the insurgent councils. Marshal Chang was reported to have flown to Fushih, in Red territory 200 miles north of Sianfu, to meet Chinese Communist leaders. He was said to have brought back at least one of them to confront Mme. Chiang and Dr. Soong.

Communists Blamed.

Communist influence was blamed by Chinese observers here for the unyielding attitude of the rebels.

The Central Executive Committee of the Kuomintang, dominant National Party of China, indicated it did not expect the generalissimo's early return when it appointed other officials to fill government posts vacant since Gen. Chiang and several of his lieutenants were made prisoners.

American diplomatic and mission authorities were increasingly anxious concerning the welfare of Americans in Lanchow, capital of Kansu Province, and towns further west, as efforts to communicate with them continued fruitless. Lanchow was considered rebel territory, since Gen. Yu Hsueh-chung, dominant military figure there, was reported to have joined the uprising.

The American consulate General at Hankow reported there were 30 Americans in the Lanchow district and 14 more at Sining, 200 miles further west.

Americans Reported Safe.

The United States Embassy received from Sianfu its first direct assurance of the safety of Americans there. This came from Herman Swenson, of Jersey City, N. J., member of the China Inland mission, and George Fitch, jr., agent of the Texas Co.

Two American aviators were reported safe at Sianfu, although prevented from leaving. They were Edward Wingart, of Erie, Pa., an employe of the Nanking Government, who happened to be in sianfu at the time of the uprising, and Royal Leonard, of Glendale, Calif., in the employ of Marshal Chang.

News of their safety was brought here by Julius Barr, formerly of Pittsburgh, Pa., and director of the Hankow Airport.

Barr himself was seized when he landed here today, as he was understood to have been a pilot for Marshall Chang. He was freed a few hours later.

Gomez Awaits Formal Notice Of His Ouster

Continued from Page 1.

said, until "the indicated person notifies me of the sentence. Tonight in my home as a private citizen I will direct my farewell to the people of Cuba."

The 34 Senators, acting as jurors, by convicting Gomez on a charge of interfering with the processes of government, automatically would indorse the first removal by law of a Cuban President. Vice President Federico Lardo Bru, would become President.

Crowds jammed the capital and even Senate employes found difficulty in forcing their way into the chamber. Other crowds formed throughout downtown streets and about the presidential palace.

Gomez had opposed the sugar tax, sponsored by Col. Fulgencio Batista, "strong man" head of the army, because he feared army-taught schools would result in fascism in the nation.

Holy Land an Armed Camp on Christmas Eve

Associated Press WIREPHOTO.

Just a few days before Christmas, men on the march gave a militant appearance to old Bethlehem and Jerusalem. Battalion of British guards sent to Palestine to avert further terrorism, is shown leaving Jerusalem railroad station.

Europe Fearful Of Reich Coup Over Holidays

March Into Czechoslovakia or Spain Held Possible; Hitler Stays at Desk.

Continued from Page 1.

"the situtaion is still sufficiently delicate to cause anxiety for a considerable time to come."

The Standard quotes the ultra-conservative Yorkshire Morning Post as expressing hope that "Germany will not use the Christmas lull to seek violent relief from its economic dilemma.

"Symptoms of German preparation for an aggressive coup," the Standard continues, "are evident in the rumored 'shadow mobilization' ordered by Hitler in the new law refusing passports to Germans of military age."

Berlin, Dec. 23 (AP).—Authoritarian Germany moved today to replace with "dyed-in-the-wool" Nazis two newspaper editors who refused to obey orders from the propaganda ministry.

The Frankfurter Zeitung will be permitted to continue publication, officials said, on the condition a national Socialist leader assumes the chief editorship and approves all articles before publication.

The Berliner Tageblatt also will be compelled to accept a "safe" man as chief editor, it was announced. Paul Scheffer, former Washington correspondent and present editor of the Tageblatt, will be given a foreign correspondent's post, officials declared.

The Frankfurter Zeitung incurred the displeasure of Dr. Paul Joseph Goebbels, propaganda minister, December 16 by publishing a story that Germany faces a 1,000,000-ton wheat shortage.

India Group Plans Boycott of Durbar

Bombay, India, Dec. 23 (AP).—A proposal to boycott the coronation durbar of King George VI was discussed tonight by Nationalist leaders as thousands assembled for tomorrow's opening of the Indian National Congress at Faizpur, a remote village in northern Bombay province.

The durbar is the magnificent series of ceremonies in which India usually celebrates the enthronement of a new British sovereign as Emperor of India.

A move for wholesale rejection of the government's scheme of Indian federation was expected to be an outstanding result of the congress.

Prominent among those gathering in Faizpur was Mahatma Gandhi.

Yeggs Fire Building.

Sacramento, Calif., Dec. 23 (AP).—Police said thieves, angered because they could not open a safe in the W. T. Grant store here early today, set fire to the building, causing $150,000 loss.

Belgium Sets Up Army of 84,000

Brussels, Dec. 23 (AP).—Belgium gained approval of a peace-time army of 84,000 men for the first time in history today and moved quickly to bulwark her defenses against Germany's rearmed Rhineland.

The new army, provided in the 1937 defense bill voted by the Chamber of Deputies last night, will embrace 33,000 volunteers, 45,600 recruits and 5,400 reserves.

Gen. Leon Dens, the minister of defense, immediately announced plans to reorganize the defense of Luxembourg Province, in view of the Rhineland reoccupation of last spring.

The frontier staff and depots were ordered removed 60 miles from the border to guard against a surprise attack that might cut off the Ardennes corps.

Chicago Fireman Shot By Man Armed for Thief

Chicago, Dec. 23 (AP).—A home-made burglar alarm awakened Paul Pusateri today. He saw two men on the roof of his garage, leaned out the window and nipped one with a pistol shot.

"What's the idea?" the second man shouted. "We're putting out a fire."

So they were, being firemen, and after putting out the fire they played policemen and took Pusateri to Deering Station, where officers said a charge of assault with a deadly weapon would be filed.

Fireman William Hogan was slightly injured by the shot.

Wife of Rich Man Jailed For Airplane Shooting

London, Dec. 23 (AP).—Accused of attempted murder in an airplane, pretty Mme. Marie Schemeder spent tonight in the Holloway women's jail after nearly fainting when she was ordered held for a week pending extradition to France.

It was expected she would be taken back to that country next week in connection with the shooting of Pierre L'Allemant, aviator-engineer who owned with her the plane in which she cracked up in Sussex Sunday. L'Allemant was shot while piloting the plane in which he was flying with the chic 32-year-old woman, wife of a rich manufacturer.

Austria Orders Food Price Cut To Assist Poor

'New Deal' Begun by Step to Ease Unrest, Check Suicide Wave.

Continued from Page 1.

sugar and coffee prices, figures were published showing Austria has 272,768 persons on the dole, an increase of 15,700 since November 30.

To alleviate conditions, the government has projected a "three-year plan for economic and social reconstruction."

The plan has four parts, of which combatting unemployment is the most important. The others deal with bettering—or at least preventing deterioration—of the position of war victims, aged and state pensioners.

Since the 1934 "civil war," when the Socialists were beaten in Vienna and the authoritary administration put in the saddle, Austria has had no major outburst among workers and the broadness of the three-year scheme is seen as designed to affect all possible trouble spots.

Budget Proposals.

To help the unemployed, the expenditure of 121,000,000 schillings ($22,506,000) is proposed in the new budget for a work creation program. This is 26,500,000 schillings ($4,929,000) more than in the current year.

Among the proposed projects are railroad construction, for which expenditure of 17,600,000 schillings ($3,273,600) is projected; water works, 10,000,000 schillings ($1,860,000); special army buildings, 71,200,000 schillings ($13,243,200), and roads, 15,200,000 schillings ($2,827,200).

The new budget also includes a plan for using 800,000 schillings $148,800) for a price-control action. A 13 per cent reduction in the costs to consumers of certain staple foods is promised.

The large class of government employes will be helped by a new system of marriage loans, so that the poor who cannot otherwise marry may borrow up to 1,000 schilling ($186). This is to be repaid in monthly installments over a period of five years.

Bitter Dispute On Policy Seen In Japan's Diet

Party Leaders Seek Drastic Revision in Foreign, Financial Aims.

By the Associated Press.

Tokyo, Dec. 24 (Thursday).—Japanese political leaders today predicted a bitter parliamentary fight over the nation's foreign and financial policies as legislators assembled for the convocation of the seventieth session of the Diet.

Focal point for criticism was the German-Japanese anti-Communist agreement, which caused Russia to delay extension of Siberian fishing rights, and asserted failure of prolonged negotiations with China over anti-Japanese demonstrations in Shanghai and other cities.

Drastic revision of the nation's policies both at home and abroad is imperative, Dr. Kisaburo Susuki, president of the powerful Seiyukai (opposition) party, said before today's session of the Diet convened.

"We are confronted with an unprecedented and difficult international and domestic situation," the leader of the social mass party said.

"The government committed undeniable diplomatic blunders abroad and produced an enormous military budget at home, which not only imposed a heavy burden on the toiling masses but cast a thick gloom over future finances and economy.

"We are especially opposed to the government's proposal for institution of a semi-military system, which we believe adds political and economic pressure against the masses."

Seigo Nakano, leader of the Tohokai party, asserted that "we aim squarely at overthrowing the present cabinet by rigorously denouncing it for its errors, both at home and abroad, together with serious failures in dealing with Soviet Russia and China."

Russia Extends Treaty.

Moscow, Dec. 23 (AP).—Communist Russia granted a one-year extension of valuable Siberian fishing rights to Japan today, but indicated the grant was only a temporary expedient to lessen irritations between the two nations created by the Japanese-German anti-Communist accord.

Japanese Ambassador Mamoru Shigemitsu had worked for weeks to obtain renewal of the concession, in the face of bitter political criticism from home of "blunders" in foreign policy which delayed the agreement.

Originally the renewal was to have been for eight years, beginning in 1937, but the Soviet government ended negotiations November 9.

EDUCATIONAL

STENOTYPY
THE MACHINE-WAY IN SHORTHAND
150 to 250 Words Per Minute
Come in for free demonstration and details about training or phone or write for information.
THE STENOTYPE COMPANY
604 Albee Building Phone NAtional 8326

National University Law School

Winter Term Begins
January 4, 1937, at 6:30 P. M.

Standard three-year course leading to degrees of LL.B and J.D. Graduate courses leading to degrees of LL.M., M.P.L. and S.J.D.

All classes held at hours convenient for employed students.

School of Economics and Government

Degree courses of collegiate grade offered in Political Science, Government, Economics, Psychology, History, Finance, Business and Languages.

Address Secretary
NAtional 6617 818 13th St. N.W.

WOODWARD & LOTHROP
The Christmas Store

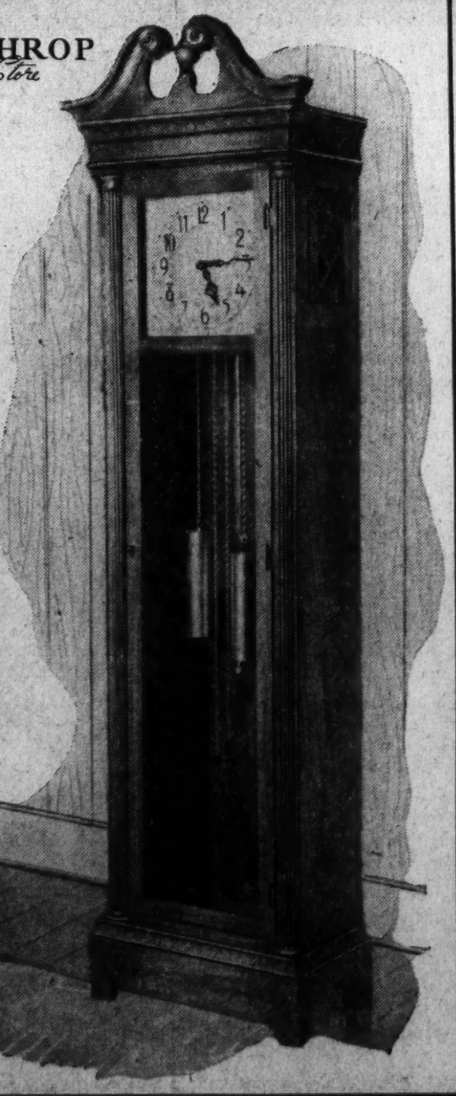

Inspired by the Past—Destined for An Heirloom Future

Grandfather Clocks

Our splendid selection of grandfather-clocks is surpassed in quality only by beauty. Stately time-sentinels of the colorful Colonial era, with precision works, modernly accurate. Beautifully designed cabinets in richly-grained woods. Models in small apartment sizes to big "grandfathers."

We show from the collection, a weight-wound, pure Colonial style with solid mahogany case, that strikes every quarter hour... $85

Others from $85 to $725

FURNITURE, SIXTH FLOOR

"A Franklin Cane Sugar for every use"

Refined in U.S.A.

Demand Franklin Package Sugars clean-pure cane-refined at home

"The Royal Blue" TO NEW YORK

now RESERVED SEATS in COACHES at no extra cost

You pay only the low one-way Coach fare of $4.55—that's all. If desired, an Individual Reclining Seat will be reserved for you, in advance, in an *air-conditioned* Coach offering unusual comforts.

Lv. Washington . . . . . 3:45 P. M.
District 3200—National 7370

BALTIMORE & OHIO

WOODWARD & LOTHROP
The Christmas Store

for her Christmas

Lentheric presents sophisticated scents for last day choosing

A—"Shanghai" Perfume ---------- $9
B—"Tweed," "Gardenia," "Miracle" Perfume ---------- $12
C—Three Silent Messengers, in Bouquet ---------- $1.95
D—Evening Bag of black and silver lame, fitted with compact, lipstick, perfume ---------- $10
E—Bouquet Lentheric in "Shanghai" ---------- $2.75
F—"Miracle" Perfume and Compact ---------- $7.50
G—Perfume Trio in miniature ---------- $3.75
H—"Gardenia de Tahiti," perfume and bouquet ---------- $8.75
I—Bouquet Lentheric and Dusting Powder in "Tweed" ---------- $2.50
J—Compact, Lipstick, Perfume in "Miracle" ---------- $6
K—Bouquet Lentheric in "Tweed" ---------- $2.75

TOILETRIES, AISLE 11, FIRST FLOOR.

Hull Attacks 'War Policies' As Parley Ends

World Urged to Follow Peace Course Mapped at Buenos Aires.

Continued from Page 1.

Peru, would carry on the work accomplished at Buenos Aires.

League Plan Proposed.

Among proposals laid over for consideration at the Lima conference were those for creation of an American League of Nations and an American Court of Justice.

Before the session opened, Juan Stefanich, Paraguayan foreign minister, arrived by airplane from Asuncion to begin conferences with neutral negotiators trying to arrange final territorial settlement of the Chaco dispute between Bolivia and Paraguay.

A neutral zone has been marked off in the Chaco jungle region since the two nations ended their three-year war in 1935, but a definite boundary line has not been established. Paraguay conquered most of the Chaco, but Bolivia hopes some of the land will be given her and that she will be granted a port on the Paraguay River.

The delegates, with heads bowed, stood in silence for one minute as a token of their sorrow over the Spanish civil war and their hope for peace in the motherland of Spanish America.

Lamas Hopeful.

Carlos Saavedra Lamas, president of the conference and Argentine foreign minister, in his closing address expressed the hope that President Roosevelt's "good neighbor" policy would become a permanent guide to North American relations with other nations in the Western Hemisphere.

He described the Monroe Doctrine as "decrepit" and urged that the 1938 conference in Lima confront it boldly.

Asserting that the initiative of President Roosevelt in suggesting the Inter-American Conference "came in an anxious moment in a world surrounded by uncertainties and inquietudes," the recent Nobel Peace Prize winner expounded the achievements of the parley as establishing adequate security for the maintenance of peace in the Western Hemisphere.

The convention on maintenance of peace and security, he said, "converts into reality the aim enunciated by President Roosevelt in his conference invitation * * *."

The Monroe Doctrine, he said, was "a matter worthy of serene meditation," adding that it "is a theme which has peeped into Pan-American conferences, but which I believe should be confronted definitely. It would be convenient that it be debated once and for all by the Lima conference, inasmuch as reiterated declarations of Presidents of the United States have well defined its character as unilateral policy.

"That character doesn't conciliate itself with contractual accords, which, as is to be supposed, are only conceivable in equality of rights and reciprocal obligations; it is not conceivable they can be realized without the complete finish of its (the Monroe Doctrine's) unilateral policy."

CCC Will Enroll 50,742 Next Month

From January 1 to 20 a total of 50,742 men will be enrolled in the Civilian Conservation Corps, Robert Fechner, CCC director, announced yesterday.

These recruits will be replacements for enrollees who have dropped out of the corps or who will be discharged before the beginning of the new year.

Of the 50,742 men to be enrolled, 44,017 will be young, 3,470 war veterans, and 3,255 experienced men, selected in the vicinity of the CCC camps, Fechner stated.

The operating program for the first three months of the 1937 calendar provides for the maintenance of the corps of 350,000 men, the present authorized strength. By New Year's Day, Fechner pointed out, approximately 2,085 camps will be in operation throughout the Nation.

Text of Address of Secretary Hull Read at Buenos Aires Conference

Buenos Aires, Dec. 23 (AP).—The text of the closing address of Secretary Hull, chairman of the United States delegation, to the Inter-American Peace Conference follows:

Mr. President and Members of the Conference:

Today this conference for the maintenance of peace holds its last session. Before it adjourns, let me review briefly the major events and actions. One point stands out boldly. No such conference could have had any measure of real success had it not been approached in the spirit with which each of the 21 delegations has approached this one—a spirit of good will and common determination to consolidate the pattern of peace.

The very fact of the conference itself should offer to other quarters of the world an impressive demonstration of the value of concert and co-operation. Whenever 21 nations can foregather in such a spirit and for such purposes, whenever they can act together in due course in the cause of peace, all other nations should find profit in their example.

Tribute to Host.

Let me here pay tribute to the Argentine nation, whose hospitality we have so greatly enjoyed, and to the President of the Argentine Republic, Agustin P. Justo, whose leadership has lent assurance to our work and whose support of our undertakings has given us the courage to go forward; and to the minister of foreign affairs of the republic, his excellency Dr. Carlos Saavedra Lamas, chairman of the conference, who has so ably presided over its sessions; and to the zeal, intelligence and patriotism with which each of the delegations have here joined one another in the actions taken. With clear vision and high purpose this illustrious body of men and women has co-operated nobly in the results we have reached. As one of your co-workers I extend to each and every one of you my appreciation, admiration and respect for your splendid achievements.

I am content for others to judge the accomplishments of the conference. I feel, however, that they should prove of historic significance. They are not mere aspirations or pious hopes. They have practical meaning and vital force.

To a fuller extent than ever before in a meeting of the American republics, the work of conference and collaboration has been carried on in a spirit of friendly understanding and mutual confidence. Seldom has there been a meeting in which debate has been more marked by mutual consideration, or discussion more concerned with agreement rather than divergence, or in which the delegates have subordinated their individual aims and desires for the sake of the common objective they have had before them. If I am correctly informed, for the first time in the history of inter-American conferences projects of fundamental import have been presented by the unanimous action of all the delegations. If this procedure has been adopted, it has been because all of us have felt that only by unanimity could we succeed in assuring ourselves of the complete fulfillment of that which we have sought to attain.

The conference has widened the range of co-operation by the American republics both for the maintenance of peace and for the promotion of their common welfare. The program here adopted is broader and more basic than ever before. New foundations have been laid.

Would Mobilize Peoples.

In a broad way the program contemplates the mobilization of the peoples of this hemisphere in the effort to bring their combined moral influence to bear upon the solution of controversies, upon the defense of their common interest of the peace of the continent and upon the maintenance of the fundamental principles of international law upon which the stability of the international order is dependent. We believe this public opinion to be more than a passive element in the life of our peoples. We believe it to be a powerful force which must be brought to bear upon our common problems and which can give vitality and effectiveness to the efforts we are making for their solution.

The 21 American republics have, by the conventions adopted at this conference, co-ordinated and made effective the existing machinery for the maintenace of peace. Such agreements as the Kellogg-Briand pact have been handicapped by lack of implementation; other agreements have created the initial machinery of peace, but have failed to provide ways and means to assure its successful operation. By the agreements adopted at this conference, we now have a method of consultation which is capable of enhancing the efficiency of the peace pacts already in existence and of assisting the parties to them in carrying out the obligations they entail.

Without real identification of purpose among us all, without common understanding and, unless we—all of us—had the same goal in view, the system of consultation might be considered a poor, a sterile, plan. But with the continuation of the good will which exists, and with, as I hope, an ever-increasing purpose of real co-operation, consultation lies necessarily at the basis of all agreement on this continent. Without it no plans of common action could be made effective. We pledge ourselves to consult; we also rely upon our sense of our individual national needs and the recognition of our common interest in the maintenance of peace to meet such situations as may arise.

Solidarity on Aggression.

The American republics have not only entered into a solemn agreement to consult one another should any one of them be threatened or attacked at home and seek to give effect to a common and solidary policy of neutrality; but more than that, they have undertaken to assume a common and solidary attitude toward an attack from abraod. This they have done in a way consistent with their sovereignty and independence and their ultimate right to make decisions in accordance with their own national legislation.

They meet as equals before the law. They have formally disclaimed any purpose of intervening in one another's domestic affairs. They recognize their collective concern in the safety of each and all of their number if any non-American power should offer a threat to the peace of this continent. Thus, the national security of each individual American republic has become the common interest of all.

The 21 republics could have taken no more significant step in promoting conditions of both regional and world peace than by making their unanimous and unequivocal declaration for equality of commercial treatment and for the lowering of the barriers obstructing trade. They have emphasized their will for peace by manifesting their intention to pursue the economic policies which alone afford the firm foundation for peace. They are persued that a flourishing commerce is a strong link to bind nations together; that a freer interchange of goods and services inevitably operates to relieve economic distress, to increase employment, to improve standards of living, and to add to the material happiness of their people.

"Striking Advances."

Furthermore, union of common purpose must include facilities for physical and intellectual exchange. This conference has made striking advances in this field, of having facilitated the construction of a Pan-American highway, arranged for exchange of students and professors, and made plans for scientific and artistic co-operation in a degree heretofore unknown.

Such, in brief summary, are the outstanding accomplishments of this conference. The fact stands out that a great inter-American conference has met, and in a spirit of mutual trust and common purpose has worked out detailed and practical measures for the preservation of peace.

We turn now to something more fundamental than the actual accomplishments of the conference as they appear on the records of the treaties and resolutions adopted. I have in mind the spirit which animates the individual American republics and which is the firmest guarantee of their written word. That spirit is latent in their democratic institutions which we believe to be the basis upon which the good faith of nations must ultimately rest. If, in the words of the President of my country, "Democracy is still the hope of the world," then it is for us to guard with a jealous eye our chosen form of government and to further in every possible way the education of our people in the processes of self-government. The necessity for such education cannot be over-emphasized. Freedom is the soil from which peace springs. From the institutions of a free people arise those conditions of stability of governments so essential for the preservation of lasting peace. Therefore we are joined in a common determination to make our countries safe for peace.

There is no need for this conception to be limited to the American nations. There is an imperative necessity for its immediate world-wide application.

Surely the time has come for every nation of the world to take inventory and to examine its own purposes and policies. Like individuals, nations must learn to forgive and forget the injuries done them by fellow nations. And in contemplating the future peace and welfare of humanity, we can and must speak in a spirit of entire friendliness to all nations and all peoples of today.

Democracies today are free to express the desire of all peoples for peace. While favoring the maintenance of a military power adequate to guard their security and to protect their national interest against aggression, they continue to work for peace by every practicable means. They believe that future peace can be assured by the development of public opinion everywhere that will utterly repudiate the acts and utterances of statesmen propagating doctrines of militarism.

We conceive modern civilization to be incompatible with war. It follows that a policy that contemplates frequent wars and decries the possibility of prolonged peace is in its practical effects a policy highly conducive to war. It merely provides a breathing spell for preparation for war. This philosophy would destroy the spirit of all peace. It would merely give an armistice during which armaments are built up, soldiers are trained, munition dumps are filled, economic machinery is perverted to the uses of future war. This philosophy and these portentous conditions unfortunately prevail in many parts of the world today. These are conditions which breed war. They do not foster peace.

Terms War a Crime.

Why should statesmen, looking only to the past, insist that war is inevitable? If history shows that wars have been frequent, it likewise shows that enlightened statesmenship could have prevented most of them. War is not an act of God but a crime of man. War is something that is provoked by evil passions. Hate, fear, greed, vainglory, the lust for power: these are the progenitors of war. If people tolerated war in the past, it has become impossible for them to do so any longer. For the instruments of destruction which have been invented are now so devastating in their effects that compromise with them is no longer possible. To attempt to humanize war is to attempt the impossible. We must destroy war or war will destroy us. I do not believe that peoples will passively accept the conclusion that because men since time immemorial have died on battlefields, they have no choice but to continue to die on battlefields in the future.

The free peoples of the world have come to reject the theory that war is natural and inevitable. They are no longer thrilled by the panoply of the militarists, nor are they carried away by the hysteria of propaganda for war. They know that the love of power is a thing of evil. They would cry "halt" to any who, through love of power, would break the peace. Glory is not to be achieved by the march of armies and the death of men.

Those who set in the masters' seats and shape the destinies of other men are under the most imperative of mandates to leave no course which may avoid war unexplored. The real patriots and the real heroes of the future will be the leaders who find and follow the road to peace.

Isolation Not Purpose.

I keenly feel that, in our labors here, we have done more than to coordinate the machinery to preserve the peace of our own republics. I cannot emphasize too strongly that we are in no sense moving toward a policy of continental isolation. We are not lured by the mirage of self-containment; we are aware of its perils. In a close-knit, inter-dependent world, we see the folly of seeking to build a Chinese wall around a hemisphere. Our purpose is not to isolate this continent, but to chart our own path to peace and thereby set a practical example to other parts of the world.

Of what could there be greater need today than for the example given by us here of opening the door to peace; here by practical action we have demonstrated that there can be a common collaboration to this end. Here we have revitalized international law, and here we have renewed those finer relationships between nations upon which, in the last analysis, freedom, peace, prosperity and civilization itself depend.

In recent years the entire international order has suffered severe dislocation; the relations between nations have become increasingly confused and chaotic, and human progress has been obstructed. These conditions require prompt attention and remedy. We must diminish the dangers attendant upon conditions of moral isolation and intensified nationalism. This we seek to do by encouraging a world-wide reaffirmation of the prinsciple of the honorable maintenance of obligations, of full faith in the given word, and of fair dealing between equal partners. Such qualities in the conduct of nations are essential conditions for the betterment of their relations and for the consolidation of peace.

Urges Faith, Hope.

And so, in this last hour, when our co-operative efforts here for the common welfare are at a close, and when each of us is about to return to his own country, let us do so with a continued faith and hope.

We here have witnessed significant advances toward the establishment of a permanent peace for this hemisphere. Let us each go our way determined to carry forward our program and to emblazon upon the banners of our republics the spirit in which it was conceived. Let us return to our particular problems and duties pledging that we will, individually and collectively, reject the counsels of force. Let us hold out to a darkened world the beacon of a just and permanent peace which we pledge ourselves to maintain on this American continent. May the spirit and the example which we have consecrated here be of avail throughout the world.

China Explorer Dies.

Buffalo, N. Y., Dec. 25 (AP).—Dr. George H. Neumann, 54, one-time leader of several scientific expeditions in China and more recently head of the sociology department at Buffalo State Teachers College, died today in Buffalo General Hospital.

U. S. to Permit Barter Trading In Reich Goods

Use of 'Blocked Marks' Is Also Approved in Move Liberalizing Deals.

The Treasury outlined its rules governing trade policies with Germany yesterday, granting importers and exporters the right to barter merchandise and to use controlled mark credits, usually known as "blocked marks."

During last summer the Treasury ordered countervailing duties on goods from subsidized German industries which came into this country, on the grounds of unfair competition, and in accordance with anti-dumping laws.

Both Germans and Americans began seeking a definition of subsidized industry, and when the ruling was rescinded, sought a liberalization of trade policies to permit individuals having "blocked marks" to use them in buying German goods.

The ruling yesterday provided first that the payment of the purchase price, wholly or partly, could be made in blocked marks if the latter credits have been continuously owned by the person figuring in the transaction as the buyer. The reverse of this, with payment of the purchase price with the proceeds of the sale in Germany of merchandise exported from this country if the marks have been continuously owned, was also authorized, as well as combinations of these two procedures.

The fourth provision of the ruling allowed barter transactions under which no monetary exchange takes place.

The ruling is held to be significant of the possibility of freer trade relations between the two countries.

Gen. Kilbourne Retires.

Chicago, Dec. 23 (AP).—Maj. Gen. Charles E. Kilbourne, veteran of three campaigns during his 38 years as an army officer, relinquished command of the Sixth Corps Area and retired from active duty on his sixty-fourth birthday today.

Chest Colds . . . Yield quicker to the Poultice-Vapor action of VICKS VAPORUB

REED'S DAILY SPECIALS
SHAMPOO, FINGER WAVE AND CHOICE OF RINSE 50c For All
Arch. hair cut or manicure . . 25c Ea.
CLAIROL SHAMPOO TINT $2.50 Comp.
All Expert Operators
929 F St. N.W. NEL. 9461

Gifts of Leather
GLADSTONES, FITTED BAGS, ZIPPER CASES, BILLFOLDS, ETC.
G. W. KING, Jr.
511 11th St. N.W.

HOUSEHOLD EFFECTS
At Auction—Consignments Solicited
Washington Auction Galleries and Rooms Inc
722 13th St. N.W. NE. 2261

RESORTS
Miami Beach, Fla.
TEMPERATURE IN Miami Beach YESTERDAY WAS 72°
Atlantic City, N. J.
HOTEL DENNIS
ATLANTIC CITY
December, ever delightful, is doubly so during the Christmas-New Year holidays.
Write for Special Family Rates.
WALTER J. BUZBY, INC.

THE 'Tiffany' OF KENTUCKY BOURBONS
KENTUCKY STRAIGHT BOURBON WHISKEY
Old Black Diamond BRAND
This Whiskey is 3 Yrs. Old
W. L. WELLER & SONS, INC.
LOUISVILLE, KY. SINCE 1849
DIST. BY TRY ME BEVERAGE CO., 1345 FLA. AVE. N.E., LINCOLN 0112

IT'S GETTING LATE....
BUT NOT TOO LATE TO CASH IN ON THE BIG CASH VALUES AT
Tribby's JEWELRY SHOPS
615 15th St. N.W. • 617 7th St. N.W
OPEN EVENINGS

ALL DAY CHRISTMAS
The Low Night Rates For Out-Of-Town Telephone Calls Will Be In Effect.
SAY "MERRY CHRISTMAS" To Distant Friends by telephone

"I joined the '80-MINUTE MEN' and discovered the modern way to travel!"

"I'M a traveling salesman—but up until a few months ago I was spending more time traveling than selling! Often I'd have to take a six- or seven-hour trip in order to see a customer for just an hour. And only too frequently I'd arrive after business hours and have to wait overnight before I could get to my man.

"A few months ago I had to make an unexpected trip between Washington and New York and I discovered that I could fly it in 80 minutes—instead of wasting more than 3½ hours on surface travel. So I joined the '80-Minute Men' and went down as a passenger in one of Eastern Air Lines' huge planes.

"It was the most pleasant trip I've ever taken—and I've traveled thousands of miles. My chair was so comfortable I took a short nap and awoke just as the journey ended. I arrived feeling rested and ready to go—and that's worth money to a salesman! From then on, I've been flying with 'The Great Silver Fleet' on all my business trips through the South!"

FOR RESERVATIONS: Phone NAtional 3646 or any hotel, travel bureau, Western Union or Postal Telegraph Office.

Commute to Florida this Winter!
"The Great Silver Fleet" whisks you to Florida overnight. You can spend winter week-ends with your family in the sunshine—get back to your office without loss of business time.

WASHINGTON—NEW YORK
14 ROUND TRIPS Daily

NEW YORK • PHILADELPHIA • WASHINGTON • BALTIMORE • CHICAGO
EASTERN Air Lines
ATLANTA • JACKSONVILLE • MIAMI • NEW ORLEANS

AND NOW, JOHNNIE WALKER HAS SOLVED YOUR LAST MINUTE, LONG DISTANCE GIFT PROBLEM

Send JOHNNIE WALKER a new way . . . through the nearest TELEGRAPH office*

Here's a new way to surprise friends this Christmas. When you telegraph your greetings, telegraph a bottle or so of Scotland's most famous whisky.

Simply get in touch with the nearest telegraph office. Arrangements have been made for them to see to speedy delivery. Time and distance are no longer barriers.

The cost of this unique service is surprisingly low. The telegraph office will tell you the prices. Or if you prefer, they will send for your money order and arrange the details at your convenience.

Both Red Label (aged 8 years) and Black Label (aged 12 years) may be wired through this service. Of course, for gifts to nearby friends, your regular liquor dealer has special holiday stocks of Johnnie Walker.

*Note. Johnnie Walker may be sent, under this service, to most sections of the United States. Of course, where alcoholic beverages may not be legally sold and where local regulations conflict, this service is not available.

A new way to say Merry Christmas
Send JOHNNIE-WALKER by Wire
BLENDED SCOTCH WHISKY • 86.8 proof
CANADA DRY GINGER ALE, INC., N. Y.: SOLE DISTRIBUTOR

WESTERN UNION
CHECK
ACCT'G INFORM.
TIME FILED

Local Distributor—Washington Wholesale Liquor Corp., 1119 21st St. N.W., Washington

Simeon D. Fess Dies at 'Phone At Hotel Here

Former G. O. P. Chairman Had Just Arrived for Christmas Holiday.

Continued from Page 1.

on the New Deal and soon became one of its bitterest critics.

Nevertheless, Vice President Garner late yesterday revealed the high esteem in which he held the former Senator by making public the letter he wrote Fess two weeks ago on the occasion of his birthday.

"I congratulate you," said Garner, "upon the service rendered to your country and wish for you health, happiness and peace in the remaining years of your life which I hope will be many."

Senator Donahey said:

"The death of Simeon Fess will be deeply mourned by Ohio people. He gave his best in every undertaking and followed the best light he could obtain. He was my friend, and I always spoke of him as 'a grand old man.'"

Born in Poverty.

Speaker William B. Bankhead of the House was "deeply distressed" on learning of the passing of one who had "fine qualities and courageous convictions on public questions."

Born in poverty on an Allen County, Ohio, farm in 1861, Fess fought an uphill battle during most of his life. Fatherless at the age of 4, it was a struggle even to obtain a country schooling. He worked his way through Ohio Northern College at Ada, Ohio, and graduated with honors in 1889.

Thinking he would become a teacher, he earned his master's degree in 1891 and later was awarded the LL. B. and LL. D. Subsequently he was a student lecturer at the University of Chicago. His next step upward in the field of education was an appointment to the vice presidency of Ohio Northern, a post he held until called to Antioch College in 1907.

Prolific Writer.

Between 1903 and 1907 Fess was editor of World Events and wrote numerous books and articles on history and politics, chiefly for classroom use. In the Ohio Constitutional Convention of 1913 he acted as vice president and was a member of the committee on education and liquor traffic.

In the same year he felt the urge to hold public office. His candidacy for a seat in the House was successful and he was re-elected four times before going to the Senate in 1922. He was re-elected to the Senate in 1928.

In the House, Fess championed veterans' legislation, served on the insular affairs committee and wrote the act for rehabilitation of industrial cripples.

As a Senator, he attracted nationwide attention as author of an amendment to the Federal reserve act, whereby the gold standard was preserved. He was a member of the committee on foreign affairs throughout the World War.

Headed Many Committees.

In 1932 he was vice chairman of the George Washington Bicentennial Commission. At various times he was chairman of the George Rogers Clark Commission, chairman of the Joint and Senate Committees on the Library and a member of the Library of Congress Trust Fund Board.

Deliverer of the keynote address at the 1928 Republican convention which nominated Herbert Hoover for the Presidency, Fess then was made chairman of the national committee. Previously, as an active party worker on Capitol Hill, he had three times been unanimously chosen chairman of the Republican National Congressional Committee.

Retired from Congress in 1934, Fess devoted himself to fighting the New Deal, writing histories of his State and of the two-party system and caring for his extensive fruit and flower garden. His literary research work brought him frequently to the Capital.

He was especially proud of his garden and his ability "to do as much work as a youngster of 50."

He was a consistent prohibitionist and a supporter of women's rights, anti-child labor legislation, the eight-hour working day, minimum wage laws and workmen's insurance and compensation. He ascribed his defeat for re-election to the Senate to the Agriculture Adjustment Administration and the Home Owners Loan Corporation.

"Some of my farmer friends," he said, "frankly told me they could not bite the hand that fed them benefit checks. They had voted for me for years."

Legislator Dies

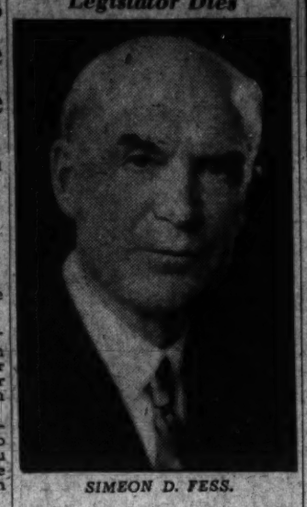

SIMEON D. FESS.

ALL DAY CHRISTMAS

The Low Night Rates For Out-Of-Town Telephone Calls Will Be In Effect.

SAY "MERRY CHRISTMAS" To Distant Friends by telephone

Ode to OTARD

by Ogden Nash

O IS FOR 'OSTESS

A tactful young hostess named Bruce
Discovered a mouse in her *mousse*.
She giggled, "Oh look!
"It amuses the cook,
"And it helps, if you're trying to reduce!"

Her guests were the *creme de la* cream,
So they stifled their impulse to scream,
And they weathered the siege
By *noblesse oblige*
And Otard, the cognac supreme.

Ogden Nash

Otard enjoys a marked distinction in the three things which make a great brandy notable—taste, body, bouquet! Otard ★★★ Cognac—delicious with soda or straight.

THE ONLY COGNAC BOTTLED AT THE CHATEAU DE COGNAC

A Schenley Import from France—86 proof

OTARD ★★★ COGNAC

Copyright 1936, Schenley Import Corporation, New York

A Merry Christmas To All

All Stores Will Remain Open Until

9 O'Clock Tonight

Closed All Day Christmas—Open All Day Saturday, Dec. 26th

Here's A Last Minute Shopping List of Outstanding Holiday Values

A Wide Variety of Fresh Fruits and Vegetables

Carload after carload of crisp, fresh vegetables and juicy, ripe fruits have been distributed to our stores ready for your holiday menus. These products have been assembled from the leading producing sections of the United States, and some from foreign climes. In many cases our buyers have paid premiums to get the best, yet you will find all our prices most reasonable.

FLORIDA ORANGES

Small ones for juice—larger ones for slicing, the fruit bowl and the kiddies' stockings. What would Christmas be without oranges? We have the quality.

Small Size for Juice **2 doz. 29c** Larger Sizes Doz. 25c to 35c

FLORIDA GRAPEFRUIT

The largest crop in history and the quality was never better. Serve plenty of grapefruit during the holidays. It is healthful and reasonable.

3 for 25c 4 for 25c 6 for 25c

Stringless Green Beans . . 3 Lbs. 19c
Fresh California Peas . . . 2 Lbs. 19c
Green Brussels Sprouts . . . . . Quart 15c
Snowball Cauliflower head 18c to 25c
Fresh Lima Beans . . . . . Lb. 18c
Firm Heads of Cabbage . . . Lb. 3c
Bulk Turnips or Rutabagas . 4 Lbs. 10c

California Celery . 2 stalks 19c

Fancy Iceberg Lettuce . . 2 Heads 15c
Cured Red Sweet Potatoes 4 Lbs. 15c
Cured Yellow Sweets . . . . 3 Lbs. 10c
Cured Nancy Halls . . . . . 4 Lbs. 19c
White or Yellow Onions . . 3 Lbs. 10c
White or Yellow Squash . . . . Lb. 9c
Fresh Mushrooms . . . . . ¼-Lb. 10c

Florida Tomatoes . 2 lbs. 25c

Red Delicious Apples Fancy Box . . 3 Lbs. 25c
Golden Delicious Apples Fancy Box 3 Lbs. 25c
Winesap Apples Fancy Box . . . . . 3 Lbs. 25c
Stayman Box Apples . . . . . 4 Lbs. 25c
Rome Basket Apples . . . . . 4 Lbs. 25c
Stayman Basket Apples . . . 4 Lbs. 19c

New Potatoes . . . 4 lbs. 25c

York Basket Apples . . . . . 4 Lbs. 19c
D'Anjou Box Pears . . . . . 3 Lbs. 25c

Emperor Grapes . . 2 lbs. 19c

Cigarettes
Old Gold—Camels
Chesterfield—Luckies—Raleigh
Carton of 10 Pkgs. **$1.10**

Tips for the Menu

We've picked at random, a few items that will add greatly to your Christmas menu. They are all the finest quality packed by reputable firms, and are offered at reasonable prices. Check your shopping list against these items.

HUNT'S Fancy Fruit Cocktail
An accurate blend of Nature's finest fruits. Makes a delicious cocktail for the formal or informal meal. Delicious when served with sliced fresh bananas and oranges.
17-oz. can **14c** 30-oz. can **25c**

CAMPBELL'S Cream of Mushroom Soup
A rich, smooth, aristocratic soup that will add so much to the meal. It's made by Campbell, so you know its merits.
2 cans for 19c

HEINZ Cream of Asparagus Soup
A new Heinz soup that has jumped to prominency in a short time. Serve with croutons of browned toast. A truly delicious soup.
16-oz. can **14c**

SANICO After Dinner Coffee
For a heavy, full-bodied after-dinner coffee, choose Sanico. It is a luxurious blend of the finest beans packed for those who are willing to pay a few cents more for the best.
1-pound vacuum tin **29c**

DOLE Pineapple Juice
Of course we must serve a juice for dinner and for flavor Dole's pineapple can't be beaten. Also delicious when served with an equal quantity of grapefruit juice.
2 18-oz. cans 25c

STOKELY Whole Grain Corn
If you intend to serve corn, by all means make it Stokely's Finest. It is so close to fresh corn that you can hardly tell the difference. Also available in Country Gentleman cream style.
Golden Bantam No. 2 cans **14c**

Green Giant Peas
No other peas quite like them. Large, green, tender and delicious. Always a hit whenever served.
3 17-oz. cans 47c

STOKELY Pumpkin and Flako
For the pumpkin pie use Stokely Pumpkin and Flako Pie Crust. Not only fast and simple but successful. Look for the recipe on back of the Stokely label.
Stokely Pumpkin . . 29-oz. cans 10c
Flako Pie Crust . . pkg. 12c

Martel Sardines Boneless and Skinless
For appetizers or the evening luncheon a good sardine is always welcome. In this connection let us ask you to try Martel Boneless and Skinless. A truly fine product sure to please the connoisseur.
2 3¾-oz. cans 25c

Dependable Quality TURKEYS

Per Lb. **25c**

No superlatives—no high-sounding phrases—just delicious turkey.

Our buyers have bought the best turkeys they could find and rest their case in your hands.

Selecting a turkey is largely a matter of confidence and, as usual, confidence in your neighborhood Sanitary or Piggly Wiggly market will result in getting the kind of satisfaction you want.

Sanico Frying Chickens . . . . . Lb. 29c
Fresh Baking Chickens . . . . . Lb. 29c
Fresh Stewing Chickens . . . . . Lb. 27c
Fresh Pork Loin Roast whole or half . . . . . Lb. 23c
Small Smoked Shoulders 4 to 6 pound . . . . Lb. 19c

SWIFT'S PREMIUM HAMS Whole or Half **27c lb.**

For the Christmas Breakfast

Sanitary's 100% Pork Sausage . . . . . Lb. 28c
Sanico Sliced Bacon lean, fine flavored . . . . . ½ lb. 18c
Hormel Sliced Bacon . . . . . ½ lb. 18c
Smithfield Style Sausage . . . . . Lb. 29c
Briggs Graded Scrapple . . . . . Lb. 14c

BUTTER
LAND O' LAKES . . . . . Lb. 42c
Jumbo Roll . . . . . Lb. 39c
Sanitary's Prints . . . . Lb. 40c

EGGS
Selected Storage . . . . . Doz. 35c
Sanico U. S. Grade B. . . . . Doz. 43c
Breakfast U. S. Grade A. . . . . Doz. 45c

FLOUR
Gold Medal . . . . . 12-lb. Sack 55c
Sanico All Purpose . 12-lb. Sack 45c
Harvest Blossom . . . . 12-lb. Sack 39c

SUGAR
Granulated . . . . . 10 Lbs. 48c
XXXX Powdered . . . . . 1-lb. Pkg. 6c
Old Fashioned Brown . 1-lb. Pkg. 6c

COFFEE
Green Bag . . . . . Lb. 23c
Airway . . . . . Lb. 17c
Maxwell House . . . . . Lb. 30c

LARD Bulk or Package . . . . . **lb. 15c**

MILK SEALECT EVAPORATED . . . . **4 Cans for 29c**

SPRY Pure Vegetable Shortening . . . . . 3-lb. Can **53c**

NUTS
Diamond Budded . . . . . 2 Lbs. 49c
Stuart Pecans . . . . . Lb. 19c
King Cole Brazils . . . . . Lb. 23c

BREAD
Sanico White . . . . . 1-lb. Loaf 9c
Jumbo Sliced . . . . . 1-lb. Loaf 7c
Sanico Raisin . . . . . Loaf 10c

Sanitary & Piggly Wiggly

Prices Quoted Are Effective in Washington and Vicinity until close of business Thursday, Dec. 24, 1936

The Washington Post

Registered to U. S. Patent Office.
An Independent Newspaper.
(Published every day in the year.)

Eugene Meyer, Publisher.
Floyd R. Harrison, Comptroller.

The Associated Press is entitled exclusively to use for republication of all news dispatches credited to it or not otherwise credited in this paper and local news of spontaneous origin published herein. Rights of republication of all other matter herein are also reserved.

OFFICES OF THE WASHINGTON POST.

New York, N. Y. ..... 270 Madison Avenue
Chicago, Ill. ..... 360 North Michigan Avenue
Detroit, Mich. ..... 8-241 General Motors Building
St. Louis, Mo. ..... 205 Globe-Democrat Building
San Francisco, Calif. ..... 746 Russ Building
Los Angeles, Calif. ..... 1151 South Broadway
Portland, Oreg. ..... Public Service Building
Seattle, Wash. ..... 1004 Second Avenue

DELIVERED IN WASHINGTON.

Daily, Sunday, 1 yr.	$7.80	Daily, Sunday, 1 week	15c
Daily only, 1 yr.	5.20	Daily only, 1 week	10c
Sunday only, 1 yr.	2.60	Sunday only, per copy	5c

BY MAIL—MARYLAND, VIRGINIA, WEST VIRGINIA AND NORTH CAROLINA.

Daily and Sunday		Sunday Only		Daily Only	
One year	$9.00	One year	$4.00	One year	$6.00
Six months	5.00	Six months	2.00	Six months	3.50
One month	.85	One month	.40	One month	.60

OTHER STATES, MEXICO AND CANADA.

Daily and Sunday		Sunday Only		Daily Only	
One year	$11.00	One year	$4.50	One year	$7.50
Six months	6.00	Six months	2.50	Six months	4.00
One month	1.00	One month	.45	One month	.70

All Subscriptions by Mail Payable in Advance.

Entered at the Postoffice, Washington, D. C., as second-class mail matter.

TELEPHONE NATIONAL 4200.

Thursday, December 24, 1936.

No Faith In Neutrality.

Indirect but highly pertinent evidence as to the deficiencies of our present neutrality legislation is found in the current annual report of the Secretary of War.

If mandatory neutrality were really likely to keep the United States out of war it would follow logically that with such a measure on the statute books we could safely get along with a smaller rather than a constantly larger Army, Navy and air force. In the past the presumption has been that the military and naval establishments had to be increased not only to defend the Nation's borders but also to protect growing American trade on the high seas and American property and interest abroad.

Henceforth if the present neutrality act is to become the fixed and permanent policy of the United States, the second of these purposes should no longer have validity. Americans who do business in war time with belligerents would do so at their own risk. Similarly it is assumed that the Government would not intervene in any land to protect the jeopardized lives or property of Americans. In view of the fact that this Nation is flanked on the north and south by very friendly nations, and on the east and west by great oceans, such a policy would seem to make reduction of armaments entirely feasible. Why are they needed, if mandatory neutrality will keep us out of war?

The military and naval authorities obviously conclude that this argument is fallacious and that the mandatory neutrality policy is pure eyewash. It is their job to determine America's essential defense needs. And far from being convinced that the United States can at present safely reduce the size of its Army and Navy they come to the conclusion that we must increase them.

"In the light of present world conditions," says Secretary Woodring in his report, "we cannot afford to neglect measures for our own national safety. A secure defense is our most dependable guaranty against aggression by others."

He never once mentions the neutrality act. Presumably, therefore, neither he nor any of his advisers believe that it adds in any measure to our security. On the contrary, it is possible to infer from this reference to external aggression that our present neutrality law is actually regarded as an element making for increased danger.

Certainly little faith in the efficacy of the present law is implied in Mr. Woodring's recommendations for increases in the size of the regular Army, the National Guard, the citizens' military training camps and the aircraft program. And the Navy Department evidently feels exactly the same way.

The Sunday Liquor Bill.

Hearings conducted by the Board of Commissioners on legislation proposed for the District are an excellent means of securing an expression of public opinion in a disfranchised community. Adoption of this method of securing advice on local problems is one of the real contributions of the present board to a better technique of government in the Capital City.

It should not be inferred, however, that all measures thus presented for public hearing have the indorsement of the Commissioners or the department heads. That assumption would be particularly far-fetched in the case of the bill to authorize the sale of liquor on Sundays, and between midnight and 2 a. m. every other day. This measure was introduced in the last Congress by Representative Dirksen, of Illinois, and was sent to the District authorities for study along with various other measures. Stiff opposition from civic groups may bring an adverse report from the city fathers and thus make enactment of the bill as unlikely as it is undesirable.

The present system of liquor control seems to be working satisfactorily. There is no good reason why it should be altered so as to weaken its restrictive provisions. Sale of intoxicants on Sunday and in the early morning hours would merely accentuate demands for a return to unreasonable curbs upon drinking.

The public has rejected both prohibition and the unrestrained abuse of alcoholic beverages. The policy which meets the needs of the hour must rigidly guard against the evils of the old saloon while allowing the individual reasonable freedom from restraint upon his personal habits. When such a balance seems to have been happily established it would certainly be unwise to alter it without far better reasons than have been brought forward in behalf of the Dirksen bill.

Governmental Reorganization.

Reorganization of our Federal governmental agencies is a stupendous undertaking, to be approached cautiously and carried through by degrees with a minimum amount of interference with day-to-day operations. In the 1932 Democratic platform such a projected reorganization was linked with pledges for cutting governmental costs. As a result, the public has come to associate plans for improvement of the administrative machinery with economy proposals.

President Roosevelt is now seeking to clear away such unfortunate misconceptions by pointing out that the main purpose of reorganization is to provide for the more efficient operation of the Government. Consolidation of duplicating or overlapping agencies, elimination of superfluous officials and a more logical grouping of bureaus and agencies along functional lines would undoubtedly yield incidental savings. But these would be relatively insignificant compared with the major economies essential to bring about a speedy budgetary balance.

Moreover, it does not lie within the province of the committees engaged in studying reorganization plans to suggest functional changes. Their task is to fit existing agencies into a general scheme that will permit a more efficient execution of policies already approved by Congress. The mere fact that President Roosevelt is eager to undertake such reforms at this juncture strongly suggests that he does not foresee any wholesale elimination of the activities assigned to existing New Deal agencies, or at least none that would interfere with a comprehensive and permanent reorganization plan.

In 1932, President Hoover submitted a proposal to Congress for a regrouping of a large number of Federal agencies "in logical and orderly relation to each other as determined by their major functions and purposes." That sums up in a few words the major objectives of the program now contemplated. Rational classification is not merely a formal recognition of likenesses and differences. It is a most important practical aid to efficient administration. The present haphazard methods of classification, which assign bureaus to departments where they do not belong and leave independent agencies free to duplicate activities carried on by other departments of the Government, encourage irresponsible administration, wasteful duplication of effort and serious conflicts of authority.

In addition, the consolidation of closely related agencies under a single executive head makes it easier to hold officials responsible for inefficient discharge of their duties. And the President, as Chief Executive, can be held more rigorously to account for the mistakes of his executive agents. Nevertheless, it would be a grave mistake to follow any doctrinaire formula for concentrating authority in the hands of a few Government officials at the expense of the various "independent" agencies which now enjoy a large measure of discretionary power.

It is strongly hinted that the President has in mind a kind of reorganization that would bring the executive functions of certain commissions more directly under his control, after depriving them of the judicial and quasi-judicial functions which they now exercise. There are doubtless many cases in which administrative agencies have taken over judicial functions that might better be exercised by the courts. A special committee of the American Bar Association has, in fact, recommended the establishment of a special administrative court "to provide a means for the gradual segregation of judicial functions now exercised by Federal administrative agencies" and to review the decisions of such agencies both as to law and fact.

But so-called reforms which would deprive major regulatory agencies such as the I. C. C., the F. T. C. or the S. E. C. of the judicial functions which they now exercise, and make them distinctly subordinate executive agencies of the Administration, would perhaps be less conducive to efficiency than to more arbitrary governmental methods.

The magnitude and complexity of the problems involved in any thoroughgoing reorganization of governmental agencies can hardly be exaggerated. It means much more than a simple shifting or renaming of bureaus and commissions. It implies a much greater concentration of authority in the hands of the President. And it may destroy the independence of administrative agencies unless great care is taken to safeguard them against types of interference that would seriously impair their usefulness.

Froehliche Weinachten.

To those Germans whose memories go back a score of years, there is something painfully reminiscent about the food situation in the Fatherland today.

Then, as now, there were constant reminders to the German people, a thrifty folk anyway, of the supreme virtue of economizing on food. Then, as now, the garbage pail containing scraps of unutilized edibles was held up by the authorities as a national disgrace. Germans in those days learned to tighten their belts; to do without butter and eggs and certain kinds of meat; to make the best of substitutes for coffee and tea and other near necessities. Christmas in those unhappy years lacked that gayety traditionally associated with the festival in Germany. For Germany was then at war.

Germany is not actually at war now. But in all respects except actual fighting the country is on a wartime footing. Now, as in the terrible winter of 1916-17, all the energies of that great nation are being devoted to building up and maintaining an armed force. There is no longer any blockade maintained by enemy fleets. Yet Germany is none the less in a virtual state of siege.

Christmas this year will be far less happy for Germany than for those other nations where, at last, the clouds of depression are lifting and prosperity appears to be returning. So that their soldiers may have uniforms, guns and shells; so that the Third Reich may have bombing planes and battleships, the Germans have to do without much that is *gemuetlich*. It is a doubly tragic prospect for a people to whom the true spirit of Christmas has always had so deep a meaning.

O Tannenbaum, O Tannenbaum . . .

Simeon D. Fess.

The sudden death of former Senator Fess serves as a reminder that the college professor in politics antedates the New Deal. Throughout his long career in the House and Senate this self-made son of Ohio drew heavily upon his erudition in political battles. Indeed, the historical point of view which ran through most of his speeches, and his broad understanding of political science, were his chief contributions to those sessions of Congress in which he participated.

On the other hand, Dr. Fess was the antithesis of the contemporary brain truster. The exponent of an era that has passed, he proved himself an uncompromising foe of the New Deal. It was his weakness to be unable to adjust his views to a changing civilization. It is not strange, therefore, that the recent surge of events should have somewhat obscured the part he played in the national drama only a short time ago.

Because of his rigorous opposition to many policies of the present Administration, Senator Fess has been listed with the die-hard element of the Republican Party. That is not likely to be the final judgment of history. The Senator's most constructive work was done in an earlier period. Then he was a champion of women's rights, of legislation forbidding child labor, of workmen's compensation and insurance, of the eight-hour day and similar social measures which were considered tests of liberalism. Nor should it be forgotten that he sponsored the act providing vocational training for former service men and played a considerable part in establishment of the budget system of handling governmental appropriations.

Dr. Fess was chairman of the Republican National Committee in the days when that was an easy job. Friends give him credit for being an impressive campaigner, but like others who have held that position, he was not a particularly happy choice. His talents were more evident in senatorial debate than in effecting political compromises.

It is easy to challenge some of the views of this former president of Antioch College. But the learning and courage with which he supported them will long be remembered. His conscientious conservatism was of the essence of his nature. "Come thunderstorm, war or election," he used to say, "I always go to bed at 9:30 sharp."

To Be Alone.

The man who is setting forth this morning in the hope of finding a lingerie counter that does not resemble a tug-o'-war in a woman's college, had better fortify himself by thinking of the plight of the movie star. Dispatches from Hollywood report that the more popular actors and actresses have had to adopt various subterfuges to avoid being mobbed for their autographs while doing Christmas shopping.

This is the season of peace on earth, but every man for himself in the bargain basement. So famous screen personages may be pardoned for hesitating to risk faces, figures and time all popularly reputed to be worth fortunes. Yet the average individual may well wonder why the contemporary screen star, whose profession should teach him the use of make-up, should find it difficult to disguise himself. If Lon Chaney were still alive, he could probably look even like a man carrying his wife's bundles. But today the average star's face is his trade-mark. It cannot be changed, and must be displayed at every opportunity.

Popular idols who really want to avoid impediment might follow the example of one star who is said to escape recognition by the simple device of leaving off her daily application of cosmetics. And for those who find this system too heroic there always remains the disguise of another department store Santa Claus.

A Columbia professor says the average man can tell all he knows in four hours. Why, the a. m. can tell all he knows in four seconds. If you doubt this, next time you meet him ask, "What d'you know?" and he'll promptly reply, "Nothing."

"Playing poker is no crime," declared a New York woman magistrate as she discharged eleven women charged with indulging in that game. She's mistaken. Playing poker is a high crime the way women play it.

An ardent prohibitionist says liquor has never touched his lips. Ah!—another bottle drinker out of.

From The Norfolk Virginian-Pilot.

Snooping Around The Christmas Closet.

Letters to the Editor

All communications must carry the writer's name and address, though pen names are permitted at the Editor's discretion. In fairness to other correspondents, brevity is requested. Letters are subject to condensation.

Inaugural Parade Plan.

To the Editor of The Post—Sir: The arrangements for the forthcoming military parade as a large part of the inauguration ceremonies seem to be startingly incomplete. Why not do a good job and include these features, as an emphasis of the "good neighbor policy."

First in line, should be a float carrying representative munition manufacturers and other profiteers, clad in top hats and other insignia of their rank (ness). They should be appropriately guarded by present-day soldiers, sailors and marines, bearing the motto: "We who are about to die salute you."

Following the leaders—the instigators of wars—should come the products of war, such as cripples and blind former soldiers, jobless former privates that served for $30 per month while the above-mentioned group flourished at home, ghosts of unknown soldiers, and fragments of bodies horribly torn by shells. There should be mothers, weeping and wailing for their lost sons. Widows and spinsters, deprived of their mates in order to save a democracy that seems to have been sadly mislaid, are, of course, valid elements of the procession.

Another section would have young people reared without fathers because the latter lost their lives. There would also be the wraiths of unborn children, with women in eternal widowhood and spinsterhood.

Another float should contrast a battleship and the millions it cost, to a closed school-house and a group of illiterate children. There must be a display to represent the train of diseases that follow in the wake of war. Somewhere in the line should be the "four-minute" orators, who urged others to go to war and give of their scanty means—in order to keep down taxes. Accompanying them would be, in a properly organized parade, editors and preachers that belched forth "patriotism" and urged men on to death while they remained in safety. An interpretative "dance of death" might be given on one float.

The occasion would most certainly not be complete without a horde of men, women and children in rags and exhibiting the unmistakable marks of hunger and deprivation. These are the necessary aftermath of war.

Nearly 2,000 years ago, Horace, the Roman poet and man about town, wrote: "Dulce et decorum est pro patria mori"—literally, sweet and fitting it is to die for one's country. But Horace wrote this sentiment while he was basking in the imperial favor of the Augustan court, far removed from scenes of war, so far as he personally was concerned, and he had no sons for whom to fear.

HARLAN E. GLAZIER.
Washington, Dec. 22.

Edward VIII And Roosevelt.

To the Editor of The Post—Sir: This writer ponders the thought that Edward was born a natural liberal and could not reconcile in his own mind the squalid, painful, impoverished conditions of millions of his subjects and the smug, luxurious selfishness of the upper tenth. Nor could he reconcile his power as a symbol of might with his impotency to effect reforms.

Unlike our Roosevelt, he could not carry on in the face of repeated frustration. Roosevelt can talk to his people; David Windsor had to keep a constitutional silence. He could compensate only by smashing a telling blow at tradition. Like a Christ shocked to death on the cross to smash the ring of hard-hearted social pretenders of his day, maybe history will record the beau geste of Edward VIII a far reaching and disturbing element in the thinking of the masses to whom the symbols of some of the institutions of church and state have for so long been powerful forces for social control and human exploitation in England.

E. B. HENDERSON.
Falls Church, Va., Dec. 22.

Socialistic Experiments.

To the Editor of The Post—Sir: On Sunday, December 13, there was broadcast from Cincinnati a college debate as to the relative merits of wages fixed by minimum wage laws or by labor unions. As well might those young men have argued the relative merits of surfacing our highways with 6 inches of mud or 12 inches of sand. If they had used as textbooks in college "The Wealth of Nations" and "Progress and Poverty" they would have known that wages cannot properly be fixed either by legislation or labor unions, but that, on the contrary, wages are fixed by the inexorable natural law of supply and demand.

The only legitimate way to raise wages and salaries is to liberate natural forces by abolishing all taxes which fall upon labor and the products of labor and by taking, instead, the natural revenue supplied by economic rent, available by a single tax upon land values. It is to be regretted that our universities have neglected political economy in favor of socialistic experiments, as illustrated by the brain trust legislation at Washington.

HENRY WARE ALLEN.
Wichita, Kans.

Gen. Brainard's Career.

To the Editor of The Post—Sir: Your editorial which appeared in The Post of December 21 pertaining to the eightieth birthday of Brig. Gen. David L. Brainard is one of the finest tributes to one of the finest officers who ever served in our Army.

The career of Gen. Brainard during his long and splendid service has aroused the admiration and respect of all with whom he came in contact in the Army. His energy, quick perception, his tact and candor, soon attracted the attention of those high in command about him. Gen. Nelson A. Miles, one of our most famous Indian fighters, said Gen. Brainard exemplified the finest traditions of the American military code and that his unusual personality and penetrating intellect made Gen. Brainard stand out among his brilliant circle of co-officers. He was no kid-gloved officer with a soft berth, relying upon textbooks for his knowledge of military affairs. Starting as a private, he won his way by successive steps to one of the topmost ranks available to men in our military service, that of brigadier general in the Regular Army. His experiences in the arctic, where he was one of the leaders of the ill-fated Greely expedition, would have permanently impaired the strength and usefulness of a man of average physical equipment.

Gen. Brainard was possessed of such dynamic energy and bodily vigor that these early trials merely served to toughen his fiber and he stands today, at 80 years of age, a wonderful specimen of American manhood. A biography of Gen. Brainard's career would, to a large degree, be a narrative of American military activities during the period for which he has been associated with our armed forces.

Gen. Brainard is an author as well. One of his best known books, "The Outpost of the Lost," has been acclaimed by other explorers as a masterly description of life in the frozen north before the days of radio. With many honors showered upon him, Gen. Brainard has retained that dignity and modesty so characteristic of many officers of the Army. His career is one worthy of emulation.

WALTER HYAMS.
New York City, Dec. 22.

Christmas For Animals.

To the Editor of The Post—Sir: The Animal Protective Association, according to its custom, will distribute (scatter, furnish) cheer to needy animals on Christmas Eve and Christmas Day. Two agents and members will feast birds, pigeons, squirrels and alley cats, and will seek to rescue any lost, homeless dogs wandering on dumps or elsewhere. Feed also will be taken to the stables of a large number of trash wagon horses.

Extra rations will be given to the already well-fed happy inmates and mascots of the Bethesda, Md., headquarters, including two goats who do nothing but eat! The winter birds will also be remembered and there will be a tree each in the kennel house and office, and both kennel and house canines and felines will receive new drinking pans, sleeping rugs and sweet rubber balls. Three of the mascots, "Sheppie," the collie; "Jack," the border terrier, and "Baby Doll," the poodle, will celebrate respectively their fifth, second and first anniversaries.

Parents are invited to bring their children during the holidays between 1 and 3:30 p. m. for visits to this institution which seeks, in the name of the compassionate Christ Child, who was born in the midst of the creatures so often abused by man, to minister to some of the many of them, who, without speech understood by man, cannot plead for themselves. Children will receive literature and be placed upon the junior list of the association.

VIRGINIA W. SARGENT,
president, Animal Protective Association.
Bethesda, Md., Dec. 23.

Career Plan For Civil Service

To the Editor of The Post—Sir: Robert C. Albright has written well about civil service. His article of December 15 on a "career plan" is especially interesting in that it advocates a practicing principle which is not followed.

Few are the general run of clerks that ever have an opportunity of reaching the top. Departments, divisions, sections and, in most instances, units are manned by political appointees or by insiders who have personal pull. Albright speaks a great truth when he states: "Talented workers remain clerks all their lives. Brilliant specialists go unrewarded."

I know of a number of fine-blooded, well-educated young men in Government service who entertain no thought of remaining in the service as a career. They know their chances of working to the top are so slim that the risk of spending their years in such a hope is not worth while. Over and over again I have seen some new "boss" appear to take charge when he did not know even the primary requirements of being able to carry on. It was up to the trained and intelligent worker to train the newcomer.

When civil service is based on the practice of having it applied to the common herd, but not applicable to those who can shake the political plum tree, or be given a remunerative berth through friendship, it loses its respect among fair-minded and intelligent people. It falls in the same category of the law and does not reach the man with means, but exacts a penalty from the less fortunate.

We should have civil service or not civil service. Every civil service measure is so full of loopholes and conditions, exemptions and exceptions, that the politicians and their friends continue to ride in the front seat, while the little fellow who, after all, is looked upon to do the work, is crowded into the back seat when and if there is any room left.

And if we are to have a civil service that means something, Capitol Hill can give it, for it is from that source that the targets come to shoot all civil service bills so full of holes that they become meaningless, except for the purpose for which the holes were placed.

C. B. R.
Washington, Dec. 22.

The Post Impressionist

I AM NOT shipping any holly this year (remarked Demosthenes McGinnis). Holly has to have red berries to be worth anything, and this year the berries are few and what there are are mostly green. The little wax berries on the red cedars are also missing. These are life-savers for the red birds when the snow is heavy on the ground. You don't see many red birds around the house in the summer; they mostly stay in the thick woods and the marshland. But in the winter they come to dine on the cedars, and when the snow is on the ground you can't help but see them. They stand out.

They say that when berries are few it means a mild winter; case of the Lord tempering the wind to the shorn lamb; for a hard winter and no berries would mean hungry birds.

There is some varmint food in the woods, though; hawks and the like; and acorns are unusually plentiful.

* * * *

Eph is a pretty good weather prophet, and he says the winter will be mild. "Mo' rain an' snow," he says, "mo' snow an' frost; an' en a po' fruit crop."

That last may have been true when Eph's people began prophesying, but it is not necessarily true today. It would be absolutely true if Nature had all her own way about it; but man spends his whole life fighting Nature and sometimes he wins out.

Not in a large way, of course. Go to a cemetery and you'll find Nature alive and kicking with plenty of records of those she has overcome. But in a small way he beats her; well, not exactly beats her, but diverts her, circumvents her, causes her to switch her viewpoint and work in another direction.

Take the matter of the fruit trees. We have, say, rain, snow, frost, sleet, thaw and then frost again. All the trees are coated with ice. Every twig has its transparent sheath. There is just enough warmth in the twig if there is life in it at all, to make each sheath a tube. When the thaw comes every tube becomes a water pipe and you'll see the water seeping through them like a procession of tiny bugs. But the dead twigs have no warmth and the sheath is solid instead of a tube, and the twig falls, as does the loose bark on the tree; all of which is a major disaster to the insects big and little which have taken refuge there for the winter. Left to themselves they would grow healthy and strong and what they would do to the fruit trees when the sap began to run would be good and plenty. So up to this point, you see, the doctrine of Eph has justification. Without the frost and sleet the pests would thrive, the tree would suffer and the fruit crop would be small.

* * * *

But it is at this point that man does his little circumvention act. He does it with a pruning knife and a syringe. He says, "Let us spray!" and presides at the funeral of the tree enemies. Yes, sir, the bugs lose their happy home just as surely as though Nature had gotten after them.

What gives man a temporary advantage over Nature is that he has one idea and Nature has a broader outlook. Ever notice how the fanatic gets ahead of the tolerant man? The fanatic is a militant minority. He is a small stream that is going somewhere. The broad-minded man covers more territory without getting anywhere in particular. He is a big pond that reflects the sky but doesn't turn any millwheel. Yes, indeed, there is something to say for the fanatic; he feels deeply and fights for what he believes to be right and considers all who disagree with him as knaves or fools to be punished or regulated; and though he may be a narrow-minded pup with no more real gumption than a rabbit you've got to give him that much credit. What passes for tolerance is sometimes nothing more than indifference.

Well, anyhow, as I was saying, man is a fanatic. The one idea by which he is obsessed is that he has a right to live; a silly notion, but there it is. And Mother Nature, smiling tolerantly, permits herself to be diverted. To Mother Nature man is no more important than a hop-toad, an ant or an aphis. They are all little balls which she artfully juggles.

But because she rather likes the poor dub, Mother Nature lets him have a little of his own way, permits him to ferret out a lot of her secrets. (He's like a small boy taking candy out of a recticule.) And only once in a while does she send him back home to wash his hands and face and to be sure to do behind his ears and the back of his neck.

That is what she is doing now to some of those who figured on making some money selling holly. If man is so smart, does he happen to know why there are no red berries on the fresh, green and healthy holly trees this year? He does not. Other men elsewhere may be growing holly with berries on it but there are none in my neck of the woods. And that (concluded Demosthenes McGinnis) is why I am not shipping any holly this year.

GRIF ALEXANDER.

Fair Enough

By

Westbrook Pegler.

Most Generals.

MILITARY TRADITION has developed in the title of "general" and in the persons of most men who rise to that rank a pompous arrogance which would be silly but for the fact that civilians, too, have learned to regard generals with awe. Now and again there occurs a general with a sense of the ridiculous who does not take himself seriously as a superman, but these individuals are uncommon and may be considered as eccentrics.

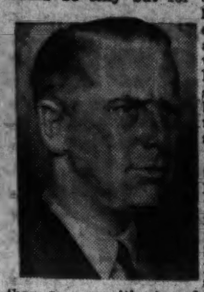

Their refusal to accept the tradition is likely to be looked upon as an affectation and an undignified bid for personal popularity—as was the case, I believe, with Smedley Butler, who has persistently conducted himself more like a sergeant than a man with stars for his shoulders. Most generals, however, eagerly accept the idea that upon promotion to the rank of brigadier, even temporarily, they suddenly acquire a new character and a godlike quality which must be protected by a special etiquette amounting to servility.

• • • •

THEY LIKE to be addressed in the third person—"Would the General like another slug of rye?"—even by subordinates who are their old friends and who, from long acquaintance, know their mortal weaknesses. They like salutes and honors, and they encourage the observance of those old superstitious forms which have been established to fatten the ego and prestige of the commander.

There is no reason, military or otherwise, why a general's dignity needs any more elaborate honors than that of a second lieutenant, even granting for the sake of argument that second lieutenants themselves need artificial dignity. They are both commissioned officers whose commands have the force of authority, and that should be sufficient. But if anyone should be given the benefit of the more elaborate forms it is the shavetail, because he is closest to the enlisted men. The men see the shavetail intimately, and when he is new they observe his mistakes with joy.

• • • •

HIS DIGNITY with his soldiers depends on his commission as an officer in the sense that in a showdown he can strut his rank. But in practice it depends on his ability and personal character. If he is a heel, personally, his rank will not help him out of trouble with his soldiers.

The general officer, on the other hand, is an old-timer who can be assumed to know something about soldiers and soldiering. Of course, I am not considering those numerous masquerade generals of the so-called reserve corps who do not know anything about military matters and have to be put in command of recreation and camp theatricals when war comes. I mean real army generals. By the time they get their stars they should know enough about their profession to be able to get by without synthetic glory and make-believe—which are fantastic anywhere, but the more so in the army of a democratic people.

Copyright, 1936, by United Features Syndicate, Inc.

The Once Over

By H. I. Phillips

The Radio Santa's Night Before Christmas.

(Reprinted by Request.)

'Twas the night before Christmas, when all through the house
Not a creature was stirring, not even a mouse;
The stockings were hung by the "speaker" with care,
For the program had said that St. Nick would be there;
The children were sleeplessly snuggled in bed,
Each hoping the batteries wouldn't go dead,
And mamma in her 'kerchief and I in my cap
Were just wishing a tenor would close his big trap,
When out of the radio came a great clatter
Of hoof beats and sleigh bells (but mostly the latter).
The jingle, the laughter and noise of the pack
Made me think that the ginger ale-hour was back,
When what should my ears very presently hear
(Though the static was bad and the words not so clear)
But a voice saying "Kindly stand by, folks, because
The next voice you hear will be Joe Santa Claus,
Who is speaking tonight, we are happy to state,
O'er an unequaled hookup, extensive and great;
He will talk to more people from East Coast to West
Than were talked to by Alfred and Frank at their best;
This program will broadcast Yule greetings galore
To some seventy millions . . . and probably more."

• • • •

Then next, to our joy, came a voice rather thick—
"Good evening! How are you, folks? This is Saint Nick!"
The patter of deers' feet then through the air came,
And he whistled and shouted and called them by name—
"Now, Dasher! now, Dancer! now, Prancer and Vixen!
On, Comet! on, Cupid! on, Donder and Blitzen!—
These reindeer, dear folks, are the Superfine Brand,
Mild, Tender and Wholesome When Fresh or When Canned!

• • • •

"To the top of the porch! To the top of the wall!
Now dash away! dash away! dash away all!—
This porch and the wall that we're using tonight
Is a Schmalz & Schmalz Product, the Builders' Delight."

• • • •

And then in a twinkle I heard on a roof
The pawing and prancing of each little hoof;
"This roof," said St. Nick, "is of copper, I think,
The product of National Roofers Corp., Inc."

• • • •

As I tuned out the static I next heard him say,
"If you'll kindly stand by I'll a saxophone play."
Then he played lots of jazz with much gusto and swing,
Taked a while on the tariff—then started to sing!
He sang "Ridin' High" twice, and I don't need to say,
Like all radio songsters, "I'm King for a Day;"
Next he pulled a few jokes, gave a short talk on sports,
And an organ recital and market reports.
His voice—how it pleased me, so rich and so merry—
Like Franklin's except it was deeper, oh, very;
His laughter was that of a jolly old elf,
And I never did doubt it was Santa himself!
"I hope," he said gayly, "you people out there
Are pleased with this hour of mine on the air;
I now think I'll spring to my sleigh, folks, and when
I do it you'll know it's just quarter past ten!"

• • • •

He sprang to his team, cracked his whip o'er his pets,
Saying, "All these eight reindeer smoke Blank cigarettes."
Then I heard him exclaim as he drove out of sight,
"Merry Christmas to all, and to all a good night—
By arrangement with Rosenberg, Plotz & Maloney—
The World-Famous Makers of Splendid Boloney!"

Copyright, 1936, by the Associated Newspapers.

Investors' Loss 280 Millions.

By the Associated Press.

A $280,000,000 "loss" to stockholders of United Founders, greatest investment trust in financial history, prior to its acquisition by the Equity Corporation, headed by David M. Milton, son-in-law of John D. Rockefeller, jr., was revealed yesterday in the SEC's investigation of the investment trust field.

With this disclosure and an intricately detailed narrative of the absorption of the Founders system by Equity the commission brought this phase of its investigation nearly to a close, and Milton concluded a week-long stay in the witness chair.

Milton presented a prepared statement asserting that the commission was "searching for an ideal solution—how things ought to be," while he and his associates had "dealt with facts and circumstances as they were."

"I feel that a creditable job has been done in building this (Equity) corporation," he said. "Forty-four companies have been welded into a strong group of only three units."

Canadian Building

Lag In Housing Activity Stirs King Government To Supplement Federal Loans With Improvement Financing Plan.

By William Marchington.

Special Correspondence of The Post.

Ottawa.

CANADA is experiencing nothing like the hectic booms which she has enjoyed more than once since the present century began. But in the year which is now ending she can show, despite the comparative failure of the western grain crop, a record of steady progress toward the recovery of satisfactory prosperity. The mining industry is expanding by leaps and bounds, the forestry industries, which have been badly depressed owing to overproduction and over capitalization, are getting on their feet, the fortunes of the farmers are improving through the rise in the price of their products and most manufacturers are reasonably well employed. But there is one department of economic activity which has lagged behind and failed to keep pace with the general improvement, namely, new construction of buildings.

The Bureau of Statistics issues monthly data on building permits in the 58 leading cities of Canada. Owing to the impact of winter conditions December is always the slackest month for new permits, but the figures for the first 11 months of the year represent nearly the total for the whole year. The latest building bulletin of the Bureau reveals that during the first 11 months of 1936 the value of the permits issued in these cities was $36,584,168 and that for the parallel periods of the three previous years, it was respectively, $44,158,767, $24,935,704 and $19,793,204, which gives a total value of roughly $125,500,000 for the four-year period.

But the values of the permits issued in the parallel periods of the four years, 1927-1930, were respectively $172,858,176, $203,010,555, $220,255,867 and $150,939,044, or a total of roughly $747,000,000, which means that the volume of building construction in the last four years has been about one-sixth of what it was during the pre-depression boom and has also been about equal to the average for each of the years 1920-1926, when the figures for the 11-month period ranged between $145,000,000 and $111,000,000.

Cost Of Living Rise Works Against Blum.

ONE OF THE chief reasons for the slackness of building construction is the almost complete cessation of immigration which has slowed down the growth of Canada's population. In the post-war decade immigrants were entering at the rate of between 75,000 and 100,000 per annum, but, with the depression, Canada found herself with over a million people on unemployment relief, the bars were put up against immigrants and during the present year only some 10,000, the smallest number since Confederation, have been admitted. So the stimulus which the housing needs of immigrants gave to residential building has almost vanished and the process of families "doubling up" which has been very common among the unemployed, has prevented the natural increase of the native population creating as large a demand for houses as in previous years.

Accurate data about the construction of new farm buildings are not available. But it has been very meager. The majority of the farmers in the West had been hard pressed to secure the necessities of life and their brethren in eastern Canada, although better off, have had little spare cash to devote to permanent improvements of their farmsteads. Furthermore, owing to the fact that a number of provinces have in force moratoria which impose severe restrictions upon their ability to recover the principal of mortgage debts and others, like Alberta, have arbitrarily cut down interest rates on existing mortgages, mortgage companies and other financial institutions have become hesitant to make loans for building purposes except on the very best security. As a result there has been a great scarcity of capital available for new building.

AFTER THE WAR various provincial governments had embarked upon subsidized housing schemes and some of these are still in operation but on a very modest scale owing to the scarcity of funds for the purpose. So the late Conservative ministry of Premier Bennett with a view to stimulating the building industry and decreasing the serious unemployment which had developed among the workers engaged in it, sponsored a Federal housing bill. This made available a certain amount of Federal funds for residential building. Under its terms if a private loaning institution is prepared to lend money on mortgage up to 60 per cent of the cost of a house, the Federal government will loan an additional 20 per cent, making 80 per cent in all. A joint mortgage is taken for ten years with the privilege of renewal for another ten; the rate of interest is 5 per cent and there is affixed a plan of amortization payments for the liquidation of both principal and interest which are on a 20-year basis.

Accordingly an individual who avails himself of this scheme can by monthly payments, which are not greater than the rent likely to be charged for his house, find himself at the end of 20 years in complete ownership of it. There is no limit, upper or lower, to the size of the mortgage. Officials here are rather surprised that more use has not been made of their scheme. To date the aggregate amount of the mortgages placed under it is only $4,500,000, the share of the Federal Treasury being little over $1,000,000.

Within the last few months the National Employment Commission, which the Liberal ministry of Mr. Mackenzie King has created and charged with the task of dealing with unemployment, has evolved a home improvement plan. This has the double objective of improving Canadian homes and providing employment for workers in the building trades.

A survey revealed that there were thousands of private houses whose maintenance and repairs had been neglected during the depression and that in many cases funds were lacking to undertake the necessary work. So the Federal Government has committed itself to introduce legislation at the forthcoming session of Parliament to guarantee chartered banks and other responsible approved lending institutions against losses up to 15 per cent of the aggregate value of loans made by each such institution for the financing of repairs and improvements of all kinds upon rural and urban dwellings.

The limit of the aggregate loans is to be $50,000,000, and the limit of the Government's risk will be, therefore, $7,500,000, but it reserves the right to announce at any time that no further loans will be guaranteed. The loans are not to exceed $2,000 on any single property, and are to be for a period not exceeding three years, with provision for their repayment in either equal monthly installments or in suitable installments for such other periods as may be necessary to fit the conditions of individual borrowers. The maximum charge for these loans is to be 3¼ per cent discount for a one-year loan, repayable in equal monthly installments and proportionate rates for other periods. This 3¼ per cent discount is equivalent to an average rate of 6.32 per cent on the average unpaid balance of the loan; on a two-year loan the effective interest rate is 6.22 per cent and on a three-year loan 6.20 per cent. No service or additional charges of any kind are to be made except in the case of overdue payments.

This scheme is now in operation as the banks agreed to begin making loans under it immediately on an assurance from the government that the necessary legislation would be introduced as soon as Parliament meets on January 14. A considerable number of applications for loans under the scheme have been forthcoming, but complaint is made that the rate of interest charged is too high.

Plant Construction Figures Run Higher.

NEW CONSTRUCTION of factories, plant, etc., has been on a better scale than residential building but it still falls far behind the figures for the years preceding the depression. Provisional estimates show that the value of all new construction contracts for the first eleven months of 1936 has been $156,000,000. This, although only $1,000,000 above the figure for the parallel period of 1935, is well ahead of the figures for the same periods of 1934 and 1933.

Both the present Government and its precedessor have sponsored special programs of public works to relieve unemployment but owing to the stagnation of industrial activity there has been comparatively little building of new industrial equal plants in the last four years. Moreover, there has been no big public construction job in Canada since the new Welland Canal, which cost $130,000,000.

With a surplusage of domestic power there is no need for the construction of new power plants and a similar state of affairs prevails in the newsprint industry which neither of the two railway systems has any money to build new depots. However, with the revival of general business, which is now in progress, many corporations are finding that their existing plants are either obsolete or inadequate and experts in the construction industry think that it has now an immediate prospects of better times ahead.

Off the Record.

By Ed Reed

"Sap! I told ya last night that an ostrich can't read!"

China Muddle

By

Barnet Nover

Face Saving At Sianfu.

IN THE FORTNIGHT that has elapsed since Chiang Kai-shek incautiously walked into the net of the "young marshal," Chang Hsueh-liang, the situation in China far from being clarified, has become more muddled.

But for this there is a very good reason. Captor, captive and intermediaries have now reached the stage in their negotiations where, in addition to agreeing on satisfactory terms of settlement, it is also necessary to evolve a formula that will save the faces of everybody concerned.

In a way, this is a very hopeful development. But, from the Occidental point of view, it also makes for delay and confusion. For the art of negotiation in China is one which follows an elliptical and time-consuming pattern. Even among war lords the amenities must be preserved. And with each passing day the number of war lords involved in the Sianfu parley steadily increases. As a honey-pot attracts flies so a peace parley attracts tuchuns. There is gold—or rather silver—in them thar hills of Sian.

The one thing we can be sure of, for the time being, is that the respective maneuvers of the young marshal, of Chiang Kai-shek, of his friends and of the war lords and politicians who for a variety of reasons are muscling into the negotiations, is that they do not necessarily mean what they seem to mean. On the basis of numerous precedents it is possible even to argue that they have the exactly opposite meaning to that appearing on the surface.

• • • •

IN 1929, while the writer was living in Shanghai, the skies over China, serene for some months, suddenly became black with gathering war clouds. Another of those complicated civil wars began to loom on the horizon. The contestants, then jockeying for position, were, on the one side, Chiang Kai-shek and, on the other, Feng Yu-hsiang and Yen Hsi-shan.

Feng, one of the most colorful figures on the Chinese scene, had emerged from obscurity some years before as the darling of the missionaries. Because he had posed as an ardent convert and compelled his well-disciplined troops to begin the day with prayer he had been known as the "Christian general."

His career had been a varied one and like that of most Chinese war lords he had been on every side of every fence. He had been an ally of Chang Tso-lin, overlord of Manchuria and later his enemy. He had been an ardent friend of Russia, had been equipped by that nation and, later, became an equally ardent foe of the Soviet. He had helped the Nationalists get rid of Chang Tso-lin and occupy Peking. Later he had served as minister of war in the Nanking government only to become disgruntled and leave for his home province of Honan.

Yen Hsi-shan, for his part, had been called the "model governor" of Shansi. This simply meant that up to that time he had not looted his province in the time-honored fashion of other Chinese war lords. The title now has only a reminiscent interest.

• • • •

THROUGHOUT the summer of 1929 the negotiations between Nanking and its erstwhile allies of the North went on. At first Yen, and particularly Feng, issued sharp blasts against Chiang Kai-shek. But on a certain day the official Chinese news agency reported that Feng and Yen had agreed to call off their threatened civil war. They would oppose Chiang no longer, said the dispatch. And because they had had the temerity to attribute unworthy motives to the generalissimo they would go into exile.

The writer showed this dispatch to a noted Chinese editor. The latter shook his head sadly. "This is very bad news, indeed," he said. "It means war." It did. The war broke out the following spring. But Chiang Kai-shek, calling on the aid of the "young marshal," now his captor, made short work of the rebel tuchuns. Yet Feng and Yen were not eliminated. Neither was Wang Ching-wei, one of Chiang's bitterest enemies, who had joined forces with the two northern war lords and had headed the independent regime established at Peiping.

• • • •

IT IS an interesting sidelight on the kaleidoscopic nature of Chinese politics that Wang, who later made his peace with Chiang Kai-shek, is now rushing back to China from Europe to help in the present crisis; that the young marshal is now Chiang's enemy, and that Feng and Yen are issuing manifestos of loyalty to Nanking. But that loyalty can be defined, as gratitude has been defined, as simply a sense of favors still to come.

In the meantime the "young marshal" is vehemently protesting that not one hair of Chiang's head will be injured. He even declares himself willing to go to Nanking and stand charges of treason if only the central government will take a strong anti-Japanese stand.

The government, for its part, insists it will under no circumstances negotiate with the "young marshal." If he does not voluntarily relinquish his prisoners, it says, all of Nanking's armed forces will be launched against him. But no sooner was this said than a new group of mediators, including Chiang's brother-in-law, the Harvard-educated T. V. Soong, and Mme. Chiang herself, flew from Nanking to Sian-fu.

These statements simply mean, therefore, that the "young marshal" is in a receptive mood to succumb to "silver bullets," and that Nanking is prepared to ransom Chiang and his fellow prisoners, provided it can be done at not too great a cost and without any loss of face.

Evidently Chiang, who a week or so ago was reliably reported as having been executed, is still in the land of the living. But the possibility of his execution cannot be dismissed even now. For the troops in possession of Sianfu are only in small part those of the "young marshal." The majority of them belong to Yang Fu-chang, a bitter personal enemy of the Nanking generalissimo. He, too, must be bought off.

The central fact in the Sianfu negotiations is that the immediate power lies in the hands of Nanking's enemies, but that at the same time Nanking has the only ready sources of cash—in particular the customs revenue.

Chinese war lords are notoriously impoverished. Their political influence depends on the size of their armies. But that is largely a function of wealth. Thus their loyalty can always be bought, although they rarely remain bought. But it is not so clear whether Nanking will be able to afford the price demanded by Chiang's captors by its old allies whose pride and penury must also be assuaged and by those war lords who have seized the opportunity provided by the present confusion to climb on the fence.

And even if these matters can be straightened out it is still necessary to do some wholesale face-saving. Much tea is about to be drunk at Sianfu.

Book Of Verse

By William Lyon Phelps

F. P. A.

Such is the title of the latest, but not, I hope, the last, volume of original verse by the accomplished Franklin P. Adams, of New York; whose initials, F. P. A., are not only universally known, but are perhaps the only triplet initials ending in A that arouse not the slightest trace of hostility in any American bosom.

"The Melancholy Lute" is an attractive volume of nearly 200 pages, beautifully printed. It is published by the Viking Press, New York.

• • • •

This title, we are informed on the inside of the cover, is taken from "The Yeomen of the Guard," which is not my favorite among the operas of Gilbert and Sullivan:

Yet there is no reason why the Yeomen of the Guard
Should not contain a title for a wise and witty bard.

It is not unusual for poets to select modest and deprecatory titles for their poetical works. Prof. Beers called one of his volumes "The Thankless Muse" and Leonard Bacon called his book "The Scrannel Pipe." "The Thankless Muse," "The Scrannel Pipe" and "Look Homeward Angel" are titles taken from Milton's "Lycidas," the finest memorial poem ever written.

Copyright, 1936, by The George Matthew Adams Service.

Uncertain France

Correspondent Finds Communist Deputies Exerting Large Influence In Nation Confused Over Blum Government.

By S. Miles Bouton.

Special Correspondence of The Post.

Paris.

THE STUDENT of foreign affairs who, without having visited France, tries to gain a clear idea of the situation there and its possibilities and probabilities—political, economic and financial—finds himself more and more confused. The parties composing the Popular Front appear not to be popular with each other. The opposition is an unknown quantity. In brief: What will happen? The same student comes to France, talks with men representing different factions and parties—and leaves almost as confused as he came. No one will venture a confident prophecy.

One fact, however, stands out clearly. If it were not for the Communists, Premier Blum's task would be much easier and the outlook for economic and financial recovery would be much brighter. Although the Muscovite disciples have only some 15 per cent of the total membership of the Chamber of Deputies, they are the best organized and best disciplined party there.

The labels of the other two parties making up the Popular Front are misleading. The Radical Socialists are neither radical nor socialist. They represent small shopkeepers and similar elements, all either owners or would-be owners of some property and hence naturally opposed to communism. The Socialists, the other coalition party, seem to stand about midway between the Swedish and the former German Social-Democrats. When I asked one of their leaders about "the other Marxist party," meaning the Communists, he professed not to understand me. One gets the impression that a corresponding coalition government in America would have to be headed by Earl Browder, Matthew Woll and Father Coughlin.

Lack Of Immigration Affects Housing Industry.

THE BLUM GOVERNMENT has achieved at least one thing which does not make for popularity. Its measures have resulted in a sharp increase in the cost of living. Bread has risen from 1.50 to 2.15 francs per kilogram (2.2 pounds), and the French eat great quantities of bread—the best bread in the world, by the way, as the American bread is the worst. An increase here comes home to every family of moderate means. Newspapers are now 30 centimes, against the former price of 25 centimes. And there have come corresponding increases of prices all down the line.

By clinging to the gold standard, France had lost some 80 per cent of her export trade. Active efforts are now beginning to reorganize the whole export system with the help of long bank credits, but here, too, the measures of the Blum government have added a new obstacle. These included the general establishing of a 40-hour week for labor, wage increases of from 12 to 15 per cent and paid vacations.

The result has been another demonstration of the folly of the idea that hours of labor can be shortened without reducing production, and that wages can be arbitrarily fixed without regard to the market. Badly handicapped already by the high cost of production in terms of gold, the French manufacturers are now facing the aggravation of the situation brought by higher wages and shorter hours. An American resident of Paris told me a typical case.

"A friend of mine," he said, "has a small factory, employing from 45 to 50 men. He was running on a very slender margin of profit when the present government came into power. He told me last week that his production costs have been increased a full 40 per cent by the measures of the Popular Front under Communist pressure. He is seriously considering closing his factory. And this is a typical case."

In addition to this the situation has naturally been rendered more serious by the series of "stay-in" strikes where the workmen refused to leave the factory or to permit any work to be done there. Despite all efforts of Premier Blum and his ministers, such strikes are still going on.

"One has the impression," said the American, "that the orders received by the French Communists from Moscow come from men there who understand neither the French situation nor the French mentality."

Devaluation Slowed By Communists Of France.

MAJORITY OPINION—both in the government and in financial and commercial circles—had for a long time been convinced that some degree of devaluation of the franc must come. And it would have come much earlier but for the opposition of the Communist Party of France. The Communists feared that the result would be a diminution of the purchasing power of wages.

The government has a heavy deficit, and it must increase, mainly as a result of the burdens imposed by the armaments race, which requires ever heavier expenditures. Then there is the loan to Poland, amount not definitely fixed, but at least 2,000,000,000 francs—about $100,000,000 at the present rate of exchange—but eventually, within the next four years, climbing to probably double that amount. A considerable part of the loan is to be used to create a munitions industry in Poland as a branch of the great Schneider-Creusot works.

Divided though they are on many important questions, the French people, from right to left, are united in the realization of the necessity of strengthening France's military strength to the utmost possible degree. Over all here, as in Europe generally, is the shadow of "Monsieur Betlaire" in other words, Herr Hitler, and his Third Reich. The French do not relish being asked whether they are "afraid" of Germany, but they admit "a general inquietude," which, in the last analysis, amounts to the same thing.

As a corollary, they are determined to cling to their alliances with Russia and Poland. This resolution is the firmer since the Nazi party congress at Nuremberg. There was little chance before that congress that even the cleverest German diplomacy could succeed in inducing France to abandon her alliance with the Soviet government. Since that congress, there is no chance.

Recruits Not Certain If Poland Is Invaded.

EVERY FRENCHMAN will fight if France be attacked. But what would happen if Poland, for instance, were the victim of an unprovoked attack by Germany? If Hitler should march into the Corridor and Danzig, Poland would fight, hopeless as her position would be without allies. Such an aggression would fulfill the terms of the Franco-Polish alliance, which binds each country to come to the aid of the other in case of an unprovoked aggression.

Would France, in the eventuality named, come to Poland's aid?

I put the question to a man, himself a Socialist, who stands close to the government.

"I think I can answer in the affirmative," he said. "And I am confident that you will find the same opinion among all parties, from left to right. France cannot stand by idly and let Poland be destroyed. It would mean eventual suicide. It would be madness, especially since Nuremberg."

"How about the French peasants?"

"The French peasants are French," was the reply.

But there are men who believe that at least many Frenchmen would fight only to repel invasion. I found, however, no one who feels that a Communistic France is thinkable. And one could defend the thesis that if Russia's friendship were not so urgently necessary in the face of the Nazi menace to European peace, the handful of Communists in the French Chamber of Deputies—for they are only a handful compared to the whole membership—would find themselves isolated and without influence. They can be grateful to Adolf Hitler for the influence which they do enjoy.

For a time after Blum's accession the parties of the political right were reported to be maintaining an attitude of watchful waiting. But Count Colonel Casimir de la Roque, leader of the Fascist Croix de Feu, now officially disbanded—whether actually disbanded or not is another question—has begun a violent campaign against the government, and particularly against the Communists, as leader of the new French Social party. The language of his election posters is quite Goebbelesque. And the Henchmen of the King (Camelots du Roi) are still writing "vive le roi" on the walls of the Louvre. Prophecy would be vain.

'Sneezing Girl,' Better, Thanks Post for Help

Ft. Myer Child Sends Cards, Letter to Publisher and News Staff.

Recovered from her attack of sneezing, which for some time had baffled physicians, 12-year-old Mary Margaret Cleer, of Fort Myer, Va., yesterday sent her thanks to Eugene Meyer, publisher of The Washington Post, for arranging her successful treatment at Johns Hopkins Hospital, in Baltimore, and her Christmas greetings to the entire staff of The Post.

"I have never had the pleasure of meeting you, but I want to take this opportunity of thanking you for your interest in my behalf," Mary Margaret wrote Meyer.

"I was very, very grateful to you for arranging it so I could be treated at Johns Hopkins Hospital.

"If it had not been for you, I might still have been sneezing, but as it is I am home with my brothers and sister and parents for the coming Christmas.

"I am home now, and feeling fine. Mother let me do some shopping and I am very glad that the worry I caused mother and daddy is over. I hope I shall be able to thank you in person and I wish you and your staff a very merry Christmas.

"Tell everyone on the staff I am very grateful to them and I wish I could thank every one of them personally."

Mary Margaret did not forget to send a Christmas card to the paper's staff. The card was posted on the bulletin board in the city room of The Post.

"I am feeling fine," she wrote.

"I hope you are also. Thanks a lot for being so kind to us all when I was sick."

And on another card she penned:

"Wishing all employes of The Washington Post all the luck in the world for helping me in my case of sneezing. Lots of luck to them all!"

Mint Takes Steps To Reclaim Gold Lost in Ventilator

By the Associated Press.

Gold flies through the air with the greatest of ease, the Mint Bureau disclosed yesterday, and steps are being taken at the San Francisco Mint to stop it.

Mrs. Nellie Tayloe Ross, mint director, said thousands of dollars in gold dust now are being blown out over San Francisco each year from ventilating ducts and chimneys in the mint.

She announced letting of a $64,700 contract for electrical equipment to separate dust from outgoing air. The dust then will be refined and the gold extracted.

Deaths at San Vicente Placed at 100, 300 Hurt

San Salvador, El Salvador, Dec. 23 (AP).—One hundred persons were killed and 300 others injured in the earthquake which struck San Vicente Saturday, Minister of Interior Calderon announced today.

Calderon declared 2,000 families lost their possessions in the 'quake, which destroyed a large part of the city and caused damage in an area approximately 20 miles square.

Catholic Youth Girds for Fight On Church Foes

Group Formed to Combat Movement of 'Apostles of Discontent.'

By the Associated Press.

New York, Dec. 23.—Formation of 371 units of a new group to be known as the Catholic Youth Organization to combat "apostles of discontent" in the New York metropolitan area was called for today by Patrick Cardinal Hayes.

Steps have been taken to affiliate with other diocesan Catholic youth organizations throughout the country under the same designation.

The pastor of each Catholic parish in Manhattan, Staten Island, the Bronx and Westchester County is asked to appoint an assistant priest to take charge of a unit.

In a pastoral letter announcing the plans, to be read at all masses in the New York Diocese Sunday, Cardinal Hayes said:

"Apostles of discontent, growing daily more numerous and aggressive, openly avow their purpose of stealing our youth and training them to anarchy and atheism. • • • Their zeal is a challenge to us. We cannot sit back and leave the field to them."

The letter said the objective of the C. Y. O. is "to organize leisure-time activities" of Catholic youth.

The C. Y. O. is a new name selected in place of Catholic Youth Association, for which a central organization was formed here last January under the presidency of Daniel P. Higgins, New York architect.

A board of directors includes Joseph P. Grace, chairman of W. R. Grace & Co., and Gene Tunney, former heavyweight boxing champion.

Baltimore Aids Work.

Baltimore, Dec. 23 (AP).—Archbishop Michael J. Curley, informed o fthe organization in New York of an atnicommunistic group to be known as the Catholic Youth Society, said tonight, "We are doing our share.

"While we have received no communication from Cardinal Hayes, we are thoroughly alive to the needs of the dispensatoin of such information and we are doing our share here.

"We have distributed 20,000 pamphlets at the churches of the diocese and are educating the people o nthe subject of communism. It is not a negligible matter."

Archbishop Curley asid that the propaganda bureaus of theCommunists are "splendidly organized," and that the Catholic Church is fighting this propaganda "along similar lines."

Swiss Recognize Empire.

Berne, Switzerland, Dec. 23 (AP).—The Swiss Federal Council announced today recognition of the Italian conquest of Ethiopia and stated that the Swiss legation in Rome hereafter would direct the Swiss consulate at Addis Ababa.

Camalier & Buckley

KADETTE'S NEWEST

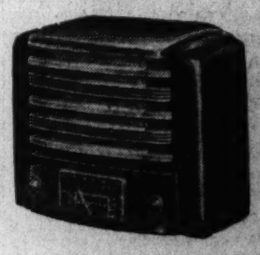

Kadette represents the "Ford" of the Radio industry. It is the original of all small radios. This is the most beautiful model they have ever made, in 6 combination colors, to harmonize with any decoration. This new model has 6 tubes..... $29.50

Specialists OSHKOSH Luggage

Camalier & Buckley
The Leatherware

2 Doors Above The Mayflower — 1141 Conn. Ave.

Expert Repairing

ALL DAY CHRISTMAS

The Low Night Rates For Out-Of-Town Telephone Calls Will Be In Effect.

SAY "MERRY CHRISTMAS" To Distant Friends by telephone

THE POST'S New Yorker

By Leonard Lyons.

New York, Dec. 23.

Last week, at the home of Banker Charles E. Mitchell was celebrated the official engagement of Priscilla St. George, the President's kin, and Angie Duke of the Duke tobacco millions. Highlights of this dignified occasion was the aggrievement of the part of eight eminent guests, who were tormented and insulted by four of the waiters present. The guests never learned that the "waiters" were a team of professional insulters, hired especially by the groom-to-be . . . Nine bad boys of Broadway have been tossed out of the night clubs by the new Cabaret Squad . . . Bernard Zamichow, a press agent, got himself a new client to publicize. The client is—Egypt! . . . Benny Rubin will quit the radio field Sunday. He's just been signed for his motion-picture comeback with RKO.

* * * *

Paramount pictures, instead of giving a Christmas bonus to its workers, gave one to the unemployed. One hundred and ninety-eight Los Angeles musicians were given four days' work at $12.50 per day, to bolster the finale to "Champagne Waltz," the new Gladys Swarthout film. Only those musicians who had no steady jobs were hired . . . Lucy Saunders is now modeling at the Salon Moderne. Miss Saunders, who was last season's outstanding debutante, modeled at Hattie Carnegie's, but isn't there any more—because they said "she didn't know how to walk fashionably!" . . . Jay Faggen, the press agent, will open his new night club, the Harlem Uproar House, on December 29. His first step was immediately to hire—two press agents.

* * * *

In Max Gordon's forthcoming play, "The Woman," Betty Lawford is called upon to take a bath in full view of the audience. At the final Philadelphia performance last week, a practical joker drew for her a tub-full of ice water . . . H. H. Rogers, jr., whom the newspapers have been treating very kindly since the Evelyn Hoey case, has hired Ed Bensen, the press agent . . J. Langdon Post, chairman of the New York City Housing Authority, summoned Clarke Daily to testify yesterday at the third public hearing of the housing crisis here. Dailey, who is president of the real estate board, didn't testify. Because he failed to identify himself properly, he couldn't get into the housing authority's house!

* * * *

The detectives working on the Olnick murder case—where the victim, suspected of implication in labor union rackets, was found floating in the East River—yesterday discovered the identity of the woman in the case . . . The symphonic bug is still biting the jazz writers. The latest recruit is Harry Warren, of Warren & Dubin, who is peddling his tone poem to the symphony orchestras for a premiere. It's entitled "Octoroon," relating in music the story of a Harlem lass . . . J. Pierpont Morgan, jr., has made a special visit to Rober Babson . . . . . . Dick Merrill tried to get Kate Smith to fly to Florida. "But I'm not brave enough to fly," Kate insisted . . . "There's no bravery in flying," Merrill assured her .. . Next Thursday Merrill—as a result of his crash—will be nominated for Kate's Hero-of-the-Week program.

In HOLLYWOOD With Jimmy Fiddler

Settin Round.

HOLLYWOOD, Dec. 23.

Dressing rooms at RKO studio are labeled with nicknames earned by various stars working in current pictures. Victor Moore's bears the sign, Pudgy. Lily Pons' is Kiki. Barbara Stanwyck's door is tabbed Bobby. Helen Broderick's, Donald Duck, and Lucille Ball's hide-out bears the sign, The Morgue.

LILY PONS.

The studio sign painter affixes these titles, and it may be assumed that they are like the names on office doors—when the star goes so will the signs. And, by the way, there was no card for Katharine Hepburn's dressing room, but The Tempest might not be amiss. Or else the familiar: Keep Out.

Visiting the "Once Over Lightly" set, I came upon Gene Raymond and Lucille Ball (a young player RKO hopes to boost to box-office value) preparing for a close-up. Raymond's position for the scene blocked the light on her face, so the cameraman asked him to move. Gene obeyed, but not enough, for the light was still blocked. This moving about was repeated several times, until the cameraman became impatient. "Please, Mr. Raymond," he begged, "you're casting a shadow on Miss Ball's face."

"Then I'll stand farther back," smiled Gene, "I don't want to darken the little girl's future."

Regardless of whether Buddy Rogers will marry Mary Pickford (I will accept a small wager, say 10 cents, either way). I find myself intrigued by what he had to say in a brief talk the other morning. Buddy has never recovered from the fact that he failed in the movies. And what he said to me explains in a few words why he is continually returning to Hollywood for a new whirl before the camera.

Copyright, 1936, McNaught Syndicate.

- - Nelson B. Bell About The Show Shops - -

Powell, Blondell Teamed in '1937 Gold Diggers,' 'March of the Amazons' Is Highlight of Production

Blonde Comedienne Plays Secretary to Friend Husband in Extravaganza Based on Life Insurance; Early Part of Film Is Strictly Masculine Drama, Reviewer Finds; Glenda Farrell, Rosalind Marquis Add to Feminine Attractions.

SO THEY finally screened "The Gold Diggers of 1937" for the ladies and gentlemen of the press—at least for a quorum of them—in the Warner Brothers' private projection room in the Earle Theater Building on Tuesday night.

BELL.

It seemed just a trifle overdue, since the "Golden Plane" party had been celebrated about a month ago and all of the hullabaloo made about this subject at that time had been largely forgotten.

There are certain aspects of the picture, however, that strike me as being thoroughly unique.

To begin with, the first three-quarters of the thing is strictly masculine drama, relating to life insurance, male conventions, aimed at the writing of bigger and better policies and all that sort of thing. Joan Blondell, to be sure, gets herself into the racket as a private secretary to friend husband, Dick Powell—this is getting to be one of the Warner Brothers' major pests, this constant teaming of Joan and her hubby—and there are occasional other dashes of feminine interest when Glenda Farrell and Rosalind Marquis get into things, but, by and large, the work is a phoney until the last two reels of the action.

Then, in some minds, it will become even phonier! This is at the juncture when the beautiful girls come in and the whole lovely enterprise goes legs, pulchritude and periphery! The last sequence in the picture is one of the most adeptly contrived exhibitions of artistic presentation of the human form divine—if that is what it is—these aged eyes ever have witnessed.

Joan Blondell leads the "March of the Amazons"—that is what it always has been called, and I perceive no good reason to abandon that honorable badge of service, now—and it is quite a march.

All of the ladies and gentlemen in the projection room, night before last, were considerably perked up by this revelation of the celluloids' eagerness to grasp any medium whatsoever of popular appeal. If the last scenes of "Gold Diggers of 1937" have no popular appeal then this column is a Chinaman—an eventuation which, no doubt, has been suspected in many quarters for a long time.

* * * *

Last night this department conspired with other functionairies of The Post to give the membership of the Metropolitan Police Department's Boys' Club a bit of a time in the matter of entertainment.

It was a Rotary Club celebration, primarily, but I hereby express a deep degree of personal gratitude to Phil Lampkin, musical director at Loew's Capitol, for his helpful assistance; to Louis Davies for his; to Elizabeth H. Houston and Dan Harden for having separated themselves long enough from the Harris, Claire and Shannon Revue, at the Earle, to take part and to Pianist Bob Stickney, of the Earle, for the valuable part he played in the proceedings.

The kids had a grand time and something was added to the real spirit of the Yuletide by the contributions to a worthy cause by these amiable and accomplished artists.

Not the least of my indebtedness is due to Frank La Falce, of the Warner publicity department, and to Carter Barron, divisional manager of Loew's, without whose aid, as a booker, I never would have got to first base.

That versatile Latin-American, Don Alfonso Zelaya, was to have taken part in the program but at the last minute received a hurry call to Philadelphia to pick up his part in a musical unit and was off by motor car before The Post and the Rotary Club could get their business started. But he will be back in a few weeks—after Chicago, Detroit and way stations—and we may get him yet!

* * * *

In addition to Beulah Livingstone, whom we finally overtook Tuesday night, even if we did miss her luncheon in the Variety Club that noon, Tom Kane also is a visitor in our midst. Tom is here in the interests of "The Children's Hour," which follows "The Two Mrs. Carrolls" into the National.

It seems that, unlike the picture, which was known by the name of "These Three," the stage play makes no use of juveniles. That is one of Mr. Kane's major messages. One suspects, after the question that was raised about "The Wingless Victory" cast, that this premonition of no encounters whatever with the statutes is aimed at the specific enlightenment of the law. Anyhow, everybody is over-age—or so I am told.

* * * *

Society Note.

Steve Offut, whose real name is Franklin, like the President's, got his name in the paper. What's journalism coming to?

* * * *

Last Call.

I haven't even begun to sign those Christmas cards yet. About St. Patrick's Day, maybe—and lay plenty of emphasis on that "maybe."

When Three Olds Friends Get Together

Here we have, as you will recognize at once, Mrs. Adelaide Hibbard, assistant director of the Academy of Stage Training in the Dramatic Arts, founded by Stephen E. Cochran, manager of the National Theater, and, seated, Roy Roberts, former leading man of the National Theater Players, and now head man of the "Boy Meets Girl" company playing a week at the National. These three were associated in many enlivening enterprises when they all were members of the National Players. They have not forgotten—and probably neither have you.

* * *

Joseph Calleia and Bruce Cabott are the featured players in "Sinner Take All," the principal screen offering coming to Loew's Capitol Theater tomorrow. The story, needless to say, is a thrilling one in which the powers of the underworld have their part. A strong supporting cast is seen in the roles of secondary importance in the working out of an intriguing tale of intrigue, and, as one might say, dirty work. On the stage the living divertissement will be supplied by Rudy Vallee and His Connecticut Yankees starring in Vallee's "Punch Bowl Revue," the second big-time production he has brought to a Washington stage. In addition to the Yankees, there will be numerous other specialists and vaudville artists of the first grade to make the revue something to remember.

The bill comprising "Edward VIII" and "Don Quixote" will continue through today according to the Film Time Table schedules until the late performance, at which there will be shown for the first time in Washington a preview of "The Girl on the Front Page," starring Edmund Lowe. This latter event will come off at the approximate hour of 10:25 p. m.

Finally, after a postponement or two, the Metropolitan really is going to present "Hideaway Girl," in which the principal roles are played by Shirley Ross and Martha Raye. In addition to playing the lead in the picture, opposite Robert Cummings, Miss Ross sings several songs in this film, just as she did in "The Big Broadcast of 1937."

'Two Carrolls' Will Head New Theater Week

Frances Starr Will Appear in Play at National Next Week.

For next week at the National Theater Mr. B. A. Meyer, a producer whose wares have been seen not too often in this country, will present "The Two Mrs. Carrolls," a play that is reputed to have been a tremendous success in London. The leading roles will be played by Frances Starr, known to Washington as Mrs. R. Golden Donaldson; Earle Larimore, already seen here this season with Pauline Lord in "Ethan Frome," and Elena Miramova. There will be in support such artists as Leonore Harris, Jeanne Stuart, Grant Mills, Whitford Kane, Mabel Paige and Betty Hanna. The play was written by Marguerite Veiller, wife of Bayard Veiller, author of "Within the Law" and other notable stage exhibits. There will be the usual matinees on the usual days and it seems to be worthy of note that this will be the American premiere of this London hit.

"The Gold Diggers of 1937," in celebration of which—or whom as the case may be—that golden airplane of the American Airlines alighted in Washington not so long ago, will be the major screen attraction at the Warner Brothers' Earle Theater beginning on Christmas Day. In this subject you will see and hear Dick Powell, Joan Blondell, the blushing bride; Glenda Farrell, Osgood Perkins, Donald Meek, Rosalind Marquis and Lee Dixon, a sensational new dancer, who will throw a scare into Fred Astaire, Paul Draper, Ray Bolger and all of the other boys who think they are pretty good at picking them up and laying them down. On the stage, Chick Yorke and Rose King, those two stalwart veterans of the varieties, will headline the vaudeville bill. They will be supported by Ilomay Bailey and Lee Sims, Rob Ripa, the best juggler of them all, and the Royal Swedish Bell Ringers.

On Christmas Day the attraction at the Rialto Theater will be "Under Your Spell," in which the star is Lawrence Tibbett. Arthur Schwartz and Howard Dietz are the authors of this business and Wendy Barrie and Gregory Ratoff lead the support.

Film Time-Table

Earle—"Polo Joe," at 11:15 a. m., 1:40, 4:25, 7:10 and 9:55 p. m. Stage shows at 12:55, 3:40, 6:25 and 9:10 p. m.

Loew's Capitol—"Charlie Chan at the Opera," at 11 a. m., 1:20, 4:25, 7:15 and 9:55 p. m. Stage shows at 12:50, 3:20, 6:20 and 9:05 p. m.

Belasco—"Life of Edward VIII," at 12:47, 3:09, 5:31 and 8:03 p. m. "Don Quixote," at 11:30 a. m., 1:52, 4:14, 6:36 and 9:08 p. m. "Girl on Front Page," preview at 10:25 p. m.

RKO-Keith's—"Rainbow on the River," at 11:15 a. m., 1:01, 2:47, 4:33, 6:19, 8:05 and 9:51 p. m.

Palace—"Born to Dance," at 11:45 a. m., 2:15, 4:40, 7:05 and 9:30 p. m.

Metropolitan — "Theodora Goes Wild," at 11 a. m., 1:05, 3:15, 5:20, 7:30 and 9:40 p. m.

Columbia—"Rose Bowl," at 11:55 a. m., 1:55, 3:55, 5:55, 7:55 and 9:55 p. m.

Rialto—"If I Had a Million," at 2, 3:54, 5:48, 7:50 and 9:50 p. m.

Little Theater—"Rendezvous," at 11:32 a. m., 1:33, 3:35, 5:37, 7:39 and 9:41 p. m.

Tivoli—"My Man Godfrey," at 2, 3:55, 5:50, 7:50 and 9:50 p. m.

Ambassador—"Ladies in Love," at 6, 7:45 and 9:40 p. m.

Uptown—"A Woman Rebels," at 2, 3:50, 5:45, 7:35 and 9:30 p. m.

Frank L. Silk and his "Silk Stocking Revue" will be the attraction at the Gayety Theater for the week beginning with the Sunday matinee performance. There will be the usual daily matinees and a few display artistes who will knock your eye out.

Greta Garbo and Robert Taylor, surely a romantic team that should bring palpitations to the bosoms of all susceptible victims of the cinema's allurements, will be the stars of the next bill to be seen at Loew's Palace Theater. This ancient vehicle has been resurrected, one suspects, for the particular purpose of emphasizing the heart appeal that can be exerted by a partnership like this. The bill, of course, will be completed by short reels and the usual house features.

"Love On the Run" will be shown as the chief feature of the film bill at the Columbia Theater for Christmas week. This is the gay item that has Joan Crawford, Clark Gable, Franchot Tone and Eddie Melcher as its stars. This is a repeat engagement that will be augmented by the usual short reel subjects.

AMUSEMENTS

Santa is spending the week at Loew's WITH A REAL HOLIDAY TREAT

Loew's CAPITOL ME.5001 FRIDAY

Back again...WITH A COMPLETELY NEW...STAR-STUDDED REVUE IN PERSON RUDY VALLEE and the CONNECTICUT YANKEES Plus the second concoction of his "PUNCH BOWL REVUE" featuring Judy Starr * Cyril Smith The Bernards and The Duvals * Joe Dorris Swing Kids Quartette Gentlemen Songsters Extra! First Time in Any Theatre 'All Points West' Unusual Dramatic Tone-Poem by ROGERS and HART

Screen FIVE-STAR MYSTERY WITH AN EXCITING NEW FORMULA . . . that OFFERS A CHUCKLE WITH EVERY THRILL . . . ! SINNER TAKE ALL with BRUCE CABOT MARGARET LINDSAY JOSEPH CALLEIA

LAST TIME TODAY, "CHARLIE CHAN AT THE OPERA"

Loew's COLUMBIA F at 12th FRIDAY A BAG FULL of HOLIDAY HILARITY ...THE FASTEST, FUNNIEST ESCAPADE OF THESE TWO STARS! Joan CRAWFORD Clark GABLE in "LOVE ON THE RUN" with FRANCHOT TONE Extra! Robert Benchley Comedy

Last day..."ROSE BOWL" with WILLIAM FRAWLEY · Eleanore WHITNEY

AMUSEMENTS

BELASCO OPP WHITE HOUSE NA 0149 TRIPLE CHRISTMAS PRESENT Last Times Today Chaliapin as "DON QUIXOTE" "THE LIFE OF EDWARD VIII" and PREVIEW at 10 P. M. Edmund Lowe Gloria Stuart "THE GIRL ON THE FRONT PAGE"

AMUSEMENTS

GRETA GARBO loves ROBERT TAYLOR

Their Lips Meet for the First Time...

Garbo, more thrillingly beautiful than ever Robert Taylor, her new ideal screen lover —*reaching the peak of their romantic careers together!* The drama of a man's undying devotion for the woman that Fate denied him, brings you an experience to live and relive and cherish always in your memory.

"Let me close my eyes to my entire past . . . and build my whole future on this one moment of love."

in CAMILLE

WITH LIONEL BARRYMORE ELIZABETH ALLAN · JESSIE RALPH · HENRY DANIELL LENORE ULRIC · LAURA HOPE CREWS

A Metro-Goldwyn-Mayer Picture · Directed by GEORGE CUKOR

Based on Play and Novel, "LA DAME AUX CAMELIAS" (Lady Of The Camelias) by ALEXANDRE DUMAS

Coming Soon! The Sequel You Asked For! WILLIAM POWELL · MYRNA LOY in M-G-M's "AFTER THE THIN MAN"

STARTS TOMORROW at LOEW'S PALACE

LAST DAY "BORN TO DANCE" ELEANOR POWELL

AMUSEMENTS

ME. 1326 NINTH ST. SOUTH of G LITTLE THEATRE Double Feature Beginning Tomorrow SCROOGE (Dickens' Christmas Carol) CHU-CHIN-CHOW Famous Musical Comedy —LAST TIMES TODAY— RENDEZVOUS

10c Parking After 6:30

LAWRENCE TIBBETT in a new romantic musical comedy —First Washington Showing— UNDER YOUR SPELL —LAST TIMES TODAY— IF I HAD A MILLION

PEARL HAUER at the ORGAN 25c to 5:30 · 30c & 40c THEREAFTER · CHILDREN 15c NEW Rialto NINTH ST NORTH of G NA. 0095

TODAY'S Neighborhood MOVIES

ASHLEY 505 7TH ST. S.W. NA. 8224 Madeline Carroll, George Brent, "CASE AGAINST MRS. AMES."

(NEW) CIRCLE Phone West 0953 2105 PA. AVE. George Raft, Carole Lombard, "RHUMBA." Silly Symphony—Comedies.

DUMBARTON 1343 WIS. AVE. JACK HOLT in "CRASH DONOVAN." Comedy—News.

FAIRLAWN ANACOSTIA, D. C. All-Star Cast in "MID-SUMMER NIGHT'S DREAM."

LIDO 3227 M ST. N.W. Matinee, 3 P. M. BARBARA STANWYCK in "THE BRIDE WALKS OUT."

SECO 8244 Ga. Ave., Silver Spring, Md. New Phone, SHep. 2540. Gary Cooper in "THE GENERAL DIED AT DAWN."

STATE-BETHESDA 6970 WIS. AVE. BETHESDA MD. First Showing Around Washington. Jane Withers, Slim Summerville, "Can This Be Dixie" Mickey Mouse Cartoon. News and Sport Reel.

STATE Falls Church, Va. Stuart Erwin in "PIGSKIN PARADE."

TAKOMA 4TH & BUTTERNUT STS. No Parking Troubles Freddie Bartholomew in "THE DEVIL IS A SISSY." Selected Short Subjects.

WILSON Opp. Colonial Village Arlington, Va. Gene Raymond, Ann Sothern, "Smartest Girl in Town"

Direction of Sidney Lust

HIPPODROME K NEAR 9TH Today Only. Charles Bickford in "PRIDE OF MARINES."

CAMEO MT. RAINIER, MD. (Closed tonight to allow employees to enjoy Christmas Eve at home.)

ARCADE HYATTSVILLE, MD. (Closed tonight to allow employees to enjoy Christmas Eve at home.)

RICHMOND ALEXANDRIA, VA. Today Irene Dunne—"Theodora Goes Wild."

AMUSEMENTS

Happy Holiday Greetings To All

Warner Bros. EARLE TOMORROW A CHRISTMAS SHOW FULL OF GAYETY AND CHEER DICK POWELL JOAN BLONDELL in "GOLD DIGGERS of 1937" with VICTOR MOORE · GLENDA FARRELL LEE DIXON · OSGOOD PERKINS ROSALIND MARQUIS · A First National Picture Directed by Lloyd Bacon · Musical Numbers Created and Directed by Busby Berkeley ON STAGE YORK & KING SIMS & BAILEY · BOB RIPA

NEW YEAR'S EVE MIDNIGHT SHOW — Last Complete Show Starts 11:30 P. M. — No Advance in Prices

LAST DAY—JOE E. BROWN in "POLO JOE"

METROPOLITAN TOMORROW MARTHA RAYE In Paramount's Comedy "HIDEAWAY GIRL" with Shirley ROSS Robert CUMMINGS

NEW YEAR'S EVE MIDNIGHT SHOW Thursday, Dec. 31st — 11:30 P. M. Headed by Glenda Farrell in "Smart Blonde" All Seats 40c

Last Day · IRENE DUNNE in "THEODORA GOES WILD"

AMUSEMENTS

NATIONAL At 8:20 Nites, 85c to $2.75. Mat. Sat., 55c to $2.20 (inc. tax). A GEORGE ABBOTT PRODUCTION BOY MEETS GIRL by BELLA and SAMUEL SPEWACK

Next Week Beg. Mon. Seats Selling AMERICAN PREMIERE of LONDON STAGE SUCCESS B. A. MEYER Presents The TWO Mrs. CARROLLS a new drama by MARGUERITE VEILLER with a distinguished cast including ELENA MIRAMOVA · EARLE LARIMORE · FRANCES STARR Staged by JOHN HAYDEN Settings by G. E. CALTHROP Nites, 85c to $2.75. Mats Wed. and Sat., 85c to $2.20 (inc. tax).

GAYETY BURLESK NOW PLAYING "BOOTS BURNS" THE "TEXAS" TORNADO ALSO MAXINE BREAZELLE THAT "GAL" FROM RICHMOND AND THE FUNNY CLOWNS McNALLY—DEVINE & PENNY

AMUSEMENTS

RKO NOW! KEITH'S 15th at G A WASHINGTON INSTITUTION BOBBY BREEN in "RAINBOW ON THE RIVER" with MAY ROBSON · CHARLES BUTTERWORTH

Coming LILY PONS in THAT GIRL FROM PARIS JACK OAKIE · GENE RAYMOND

Bobby Breen Scores Again In New Role

'Rainbow on the River' Far Better Than Young Singer's Last.

"RAINBOW ON THE RIVER," RKO-Radio release of the Sol Lesser production based on the story, "Toinette's Philip," by Mrs. C. V. Jamison, with screen play by Harry Chandlee, Earle Snell and William Hurlbut, starring Bobby Breen, supported by May Robson, Louise Beavers, Charles Butterworth, Alan Mowbray, Benita Hume, Henry O'Neill, Lillian Yarbo, Marilyn Knowlden, Clarence Wilson, Betty Blythe, Lillian Harmer, Lew Kelly, Stymie Beard, St. Luke Choristers and the Hall Johnson Choir. Music by Paul Webster, Hugo Riesenfeld, Selma Hautzik, Karl Hajos, Arthur Swanstrom, Stephen S. Foster and Franz Schubert. Directed by Kurt Neumann. Reviewed Wednesday evening by W. A. Whitney.

Knowing reasonably well what to expect—judging from his work in "Let's Sing Again"—it was, nevertheless, a surprise package which RKO-Keith's Theater presented yesterday as a somewhat premature Christmas gift to Washington theatergoers: Bobby Breen in "Rainbow on the River."

It was a surprise, because in every department in which the earlier Breen picture was fine, this one is better, far exceding the fondest hopes of even an incorrigibly optimistic reviewer. A strong story, not unfamiliar in theme, however, with no less than seven appropriately selected song numbers, "Rainbow on the River" presents an intensely appealing drama of a boy orphaned by the War Between the States and latterly brought up by the family "mammy."

What happens when the lad arrives in New York to become a member of his grandmother's family, how he is hounded by avaricious cousins, and how he and the faithful Toinette, with the grandmother and friendly butler, reestablish themselves need not be detailed.

Is Full of Sentiment.

Were it not for the splendid casting and the excellence of the songs, "Rainbow on the River" would be small excuse for entertainment, but with all its attributes, the picture is tops. Full of wholesome sentiment, without saccharine sentimentality, with familiar and catchy new tunes, plus three "standard" numbers, this Bobby Breen opera will surely warm the cockles of the hearts of those to whom so-called sophisticated drama has become unsatisfying.

Never—and that adverb is used advisedly—never has your reporter heard Schubert's "Ave Maria" (in Latin) or Stephen S. Foster's "Old Folks at Home" sung more exquisitely, more full of feeling, than the way Master Breen sings them. And his renditions of Foster's "Ring, Ring the Banjo" and "The Camptown Races," the hymn, "Holy, Holy, Holy," the newly composed "Flower Song" and the title number are by no means things to be passed off lightly.

Acts Like a Veteran.

Histrionically, Master Breen is head and shoulders above his previous picture, playing here with a greater surety, giving fuller sweep to the import of his lines, and more realistically being the lad he is supposed to be.

For repressed performance, Louise Beavers, as the one-time slave, who rescues the baby Philip and brings him up with all the tenderness his white mother might have lavished, is superb. There is nothing flamboyant in her portrayal; a calm, honest, sincere drawing of character which tugs at the heart strings and maybe bring tears.

May Robson, in a typical role, is very fine, giving an interpretation which can only add to her laurels. Domestic complications are mainly centered in Benita Hume, who as the avaricious wife demands (sub rosa, of course) the exit of Philip that her Lucille will receive the dowager's posthumous largesse. She is good, and completely cows Alan Mowbray, as the husband. Marilyn Knowlden makes the brattiest brat that ever bratted across the silver sheet.

Charles Butterworth has the choice part of the butler, who befriends the boy, and you know what good old Charlie can do. Henry O'Neill is fine as the New Orleans padre whose interest in Philip starts everything. Among the others, capable every one of them, are Clarence Wilson, Betty Blythe, Lillian Harmer, Lew Kelly, Lillian Yarbo and "Stymie" Beard.

Not the least of the picture's outstanding qualities are the choral effect of the St. Luke Choristers and the Hall Johnson Singers. Adding ensemble effects for Master Breen's numbers, as well as a musical background for the more expansive scenes, these noted singers contribute greatly to the general excellence of the picture.

The program is augmented by "Gifts from the Air," a timely color rhapsody clever in composition, and a release of the Pathe News, featuring the Christmas party of the Dionne Quintuplets.

Skin Sufferers find ready relief from itching of eczema, rashes and similar ills, in the gentle medication of **Resinol**

ALL DAY CHRISTMAS
The Low Night Rates For Out-Of-Town Telephone Calls Will Be In Effect.
SAY "MERRY CHRISTMAS" To Distant Friends *by telephone*

Parking on Angle Is Approved For Section in Bethesda, Md.

Portion of Wisconsin Avenue Included in Police Order; Churches of Montgomery Arrange Programs for Christmas.

Montgomery County Bureau of The Post, Telephone Shepherd 3363, 9213 Clark Ave., Silver Spring, Md.

Angle parking of automobiles in Wisconsin avenue, Bethesda, Md., is to be permitted in the future, Sergt. Earl H. Burdine, Bethesda sub-station, Montgomery County police, announced yesterday.

Angle parking will be permitted along Wsiconsin avenue in the section which has been widened but will not be permitted between East-West highway and the Rockville pike where the street still is narrow.

Motorists who park their cars in the middle of Wisconsin avenue will be arrested. The middle of the street is a safety zone, but automobiles may cross it to make a "U" turn, the officer explained.

Since the widening of Wisconsin avenue, there is enough room for traffic to pass unimpeded in spite of the angle parking.

The county commissioners are considering an ordinance prohibiting parking of automobiles on the streets of the county for more than 24 consecutive hours. A number of residents have complained that old cars are permitted to stand on the streets for months.

Most of the churches in Silver Spring will hold special services tonight and tomorrow in celebration of Christmas. High mass will be solemnized at midnight tonight at St. Michael's Catholic Church. The Rev. Thomas A. Calnan, pastor, will be the celebrant. The sermon will be preached by the Rev. Father Murphy. Special music will be given by the senior choir. Masses on Christmas Day will be held at 7, 8, 9, 10:30 and 11:30 a. m.

Woodside Methodist Episcopal Church will hold an early morning candlelight service tomorrow at 6:30 a. m. The three vested choirs of the church will sing special Christmas music. Next Sunday afternoon, a vesper service of Christmas will be held and views depicting the life of Christ will be shown. A midnight celebration will be held at 11:30 p. m. at Grace Church, Woodside. On Christmas Day services will be held at 9 and 10:30 a. m., with special music by the choir. A Christmas pageant will be presented by the children of the parish Sunday afternoon, at 4 o'clock. Service also will be held at 11:30 tonight at the Church of Ascension, when Holy Communion will be observed and the rector, the Rev. James S. Cox, will deliver the sermon. Tomorrow at 9:30 a. m. a communion service again will be held in the church.

Three Takoma Park, Md., churches will hold special midnight services tonight. A midnight mass wil be held at the Lady of Sorrows Catholic Church, Ethan Allen and Jackson avenues. Singing by the children's choir, accompanied by Mrs. W. L. Carey at the organ, will begin at 11:45 p. m. The Rev. Austin Healy will say the mass.

At the Trinity Episcopal Church, Piney Branch road and Dahlia street, Christmas devotions will begin at 11:15 p. m. Violin solos and organ selections will feature the program, which will include carols by the choir under the direction of Mrs. Robert Frederick Fruend. Holy Communion will be given at 10 a. m. tomorrow. The Rev. Reno S. Harp, rector, will conduct both services.

The Takoma Park Lutheran Church, Seventh and Dahlia streets, will hold a candlelight service at 11:30 p. m., with the Rev. J. Adrian Pfeiffer, pastor, in charge.

A group of women in Sligo Park Hills, Md., have organized a philanthropic society for that section, with Mrs. John B. Mertie, jr., as its chairman. Membership will be restricted to residents of Sligo Park Hills. The activities of the group will be devoted to sewing for the Social Service League, collecting, repairing and distributing of clothing for poor families in the Silver Spring, Md., area. The group has filled a number of Christmas stockings to be given out by the Social Service League.

The Ladies' Auxiliary of the Glen Echo Volunteer Fire Department staged a party for more than 100 children of the Conduit road communities last night at the Glen Echo firehouse. George ("Pop") Arnold subbed for Santa Claus in the distribution of candy, fruit and gifts to the children.

Postponement of judging of the best-lighted and decorated homes in the Silver Spring area until next week was announced yesterday by the Silver Spring Businessmen's Association. The judging of business houses will be held tonight, with a group of prominent Washington businessmen as judges. The committee in charge of arrangements is headed by Dr. Robert L. Paxton, of Peoples Drug Store.

The community Christmas tree exercises at an illuminated tree on Garnett Etchison's lawn, Gaithersburg, Md., will be held tonight under auspices of the Gaithersburg Homemakers Club, at 7:30 o'clock.

Dr. Ernest Pease Funeral Rites Held

Funeral services were held yesterday in Upper Montclair, N. J., for Dr. Ernest Mondell Pease, 76, retired editor and Latin scholar, former Washington resident, who died in the New Jersey city Monday.

Dr. Pease lived in Washington for several years at the turn of the century, when he edited "The Student Series of Latin Classics." He was a charter member of the University Club.

Surviving are his widow, Mrs. Mary Ball Johnson Pease; four children, Alan W. Pease and Mrs. Margaret P. Loder, of Upper Montclair; Harold A. Pease, of Port Chester, N. Y., and Douglas M. Pease, of Boston.

He also leaves a brother, Clarence H. Pease, of Pasadena, Calif., and a half-sister, Miss Jenny L. Beal, of Upper Montclair. He is survived by several grandchildren, including Miss Natalie Pease, daughter of Mrs. Alan Warren Pease, of the Altamont Apartments, and Mrs. William Saterlee Pyle, jr., of Coronado, Calif., wife of Lieut. Pyle, U. S. N., to whom she was married in Washington several years ago.

Mrs. Lucy Clarke Rites to Be Today

Last rites for Mrs. Lucy Lynn Clarke, widow of Lucian A. Clarke, will be held at 11 o'clock this morning at her residence, 1869 Wyoming avenue, where she died on Tuesday.

Pallbearers will include Herman M. Grimes, Dr. E. P. Copeland, Capt. J. VanNess Ingram, T. J. Herbert, Dr. George Rice and L. P. West.

A resident of Washington for 36 years, Mrs. Clarke was active in social circles and belonged to the National Women's Democratic Club and the Columbia Country Club. Her husband, head of a wholesale lumber firm, L. A. Clarke & Son, Inc., died here 18 years ago.

Hewitt Charge Upheld.

San Francisco, Dec. 23 (AP).—Despite her daughter's unwillingness to testify, Judge George J. Steiger declined today to dismiss mayhem charges against wealthy Mrs. Maryon Cooper Hewitt, accused of plotting a sterilization operation performed on her heiress daughter, Ann.

Fairfax County C. A. R. Society Picks Officers

Miss Elizabeth Hunter Is Elected President and Miss Haar Secretary.

FAIRFAX BUREAU OF THE POST, P. O. BOX 245, Fairfax, Va. Phone Alexandria 876-J-2.

Miss Elizabeth Garland Hunter, daughter of Mr. and Mrs. J. Craig Hunter, of Vienna, has been elected president of the Eleanor Washington Howard Society of the Children of the American Revolution, organized under the auspices of the Fairfax County chapter, D. A. R., with membership of 18 already certified. All members joining during the first year will be counted as charter members. Miss Ella Fairfax Haar, of Lorton, daughter of Mr. and Mrs. Herbert Haar, has been elected secretary.

The oath of office was administered to the new officers by Mrs. Eleanor Washington Howard, of Washington, who was the last child of the Washington family to be born in the Mount Vernon estate. Special dispensation was granted the Fairfax County chapter to name the new society after a living person, which is in violation of D. A. R. rulings. A second honor guest of the chapter at this initial meeting was Mrs. C. A. S. Sinclair, of Alexandria, national chairman for the Children of the American Revolution. Mrs. Sinclair told the gathering, which was held at the Lord Fairfax Country Club, about the six schools for mountain children now maintained by the Children of the American Revolution and the plans on foot for erection of a national headquarters building in Washington.

It was decided to hold the next meeting February 22.

The Colvin Run Citizens' Association will christen its new hall Saturday night with a dance from 9 to 12. There will be both round and square dancing, Mrs. Hurst's orchestra playing for the round dances and Thompson's orchestra for the old fashioned figures.

Joseph A. Wheeler is general chairman, with Miss Minnie Wyncoop in charge of publicity. Mrs. Bessie Coulter, Mrs. William Oliver, Miss Sallie Johnson and Mrs. J. A. Wheeler taking charge of refreshments.

The community hall, which was formerly the Colvin Run School, had two class rooms and an auditorium. The association has taken out the partitions between the rooms, throwing all the space into one big ballroom. Later it is planned to build a lounge room at one side and a cafeteria opposite.

The young people of Langley Southern Methodist Church, McLean, plan to have a Christmas party Saturday night in Masonic Hall. There will be folk dancing and games in charge of Earl Miller, of Bethesda, Md.

Members of the Annandale School Community League and the Boy Scouts met last night in the school auditorium to fill baskets of food and toys for distribution among needy families in the neighborhood. The annual Christmas tree and program sponsored by all the organizations in the community will be held Monday evening, each organization putting on part of the program.

Mrs. Maggie Paschall Wootten, 76, died Tuesday at the home of her sister, Mrs. W. W. Wagstaff, near Herndon, Va.

Funeral services will be held at 11 a. m. today in the Floris Methodist Church, with the Rev. G. M. Butt in charge. Interment will be in Chestnut Grove Cemetery, at Herndon.

Mrs. Wootten was a life-long resident of the Herndon community and was an active worker and member of the Floris Methodist Church.

Furniture
Ordered to Meet Your Specific Needs
at
The Beckwithian Shop
"Haven of the Unusual"
1700-02 Conn. Ave. 2nd Floor

Mrs. Brooks Rites Held at Residence

Last rites for Mrs. Hannah Frances Brooks, widow of John H. Brooks, member of the upper house of the District Legislature during the territorial form of government here, were held yesterday at her residence, 927 Eighteenth street, where she died Saturday. Burial was in Harmony Cemetery.

Mrs. Brooks was 94 years old, and had lived in the same house for 69 years. Her husband once was a member of the District Board of Education. Until she was 89, Mrs. Brooks continued to write poetry.

Three of Mrs. Brooks' nine children survive her. They are a daughter, Miss Mary E. Brooks, a retired school teacher; Reginald F. Brooks, Government employe, and Daniel A. Brooks, supervising principal of a public school in Philadelphia.

Rankin Seeks to Oust Judge in TVA Ruling

By the United Press.

Representative John E. Rankin (Democrat), Mississippi, said last night he contemplates impeachment articles against Federal Judge John J. Gore, of Nashville, who awarded 19 power companies an injunction halting expansion of the TVA.

Rankin has sent for a certified copy of the decree and has set a date with Chairman Hatton W. Summers of the House Judiciary Committee to discuss impeachment.

Rankin attacked the Gore decision as "one of the most flagrant abuses of judicial power ever known in this country."

Whitney Reports Gift Of $52,625 to G. O. P.

By the Associated Press.

The Senate committee investigating campaign expenditures reported yesterday that J. H. Whitney, of New York City, contributed $52,625 to various Republican organizations.

H. G. Haskall, of Wilmington, Del., gave $30,905 to Republican and Jeffersonian Democrat organizations. J. A. Hartford, of Valhalla, N. Y., gave $25,000 to the Republicans.

2 Are Burned At Blaze Here; Smoke Fells 6

8-Year-Old Girl in Critical Condition; Firemen Carry Two From House.

Continued from Page 1.

cried for her daughter whom she believed to have perished in the flames.

"My baby! My baby!" she cried, wringing her hands, as policemen tried to reassure and comfort her.

"Oh, my baby is lost! Is she dead?"

At the hospital, although Betty was fighting for her life, Mrs. Jarman knew her family was together.

Two Are Rescued.

At the outbreak of the fire a man and a woman were carried by firemen down ladders to safety. Police said they were Mrs. Nina T. Brown and F. R. Miller, both 38.

The building is a three-story, seven-apartment structure. On the first floor is the Schiller Jewelry & Radio Co. Firemen said the building is owned by Eli Horn.

Burns and Berlyn were carried unconscious from the building in their night clothes.

When the fire broke out, it sent clouds of smoke billowing from the windows. Screams and shrieking sirens brought hundreds of pedestrians and passers-by to the scene. They jammed against the police lines, occasional men and women in evening clothes on their way home from an evening of drama and the theater.

SPECIAL $6 VALUE
Oil Croquignole PERMANENT Complete $2.50
Shampoo, Haircut, Finger Wave, Etc. 25c each
THOMAS BEAUTY SHOP
IN WHITNEY'S DRESS SHOP
1200 G St. N.W. ME. 8319

COCKTAILS *in a Jiffy*
All you need do is add your favorite brand of liquor to—
Holland House Cocktail-Mix
—and serve
NO FUSS—NO BOTHER—NO MESS
—no squeezing of fruit juices or measuring individual cocktail ingredients.
All cocktail ingredients such as Vermouths, Bitters, Fruit Juices, Grenadine and even sugar are accurately proportioned in each bottle, insuring uniform delicious drinks at all times.
FULL PINT 60c Enough for 25 to 43 Cocktails
7 PERFECT MIXES
MANHATTAN DRY MARTINI OLD FASHIONED
DAIQUIRI SIDE CAR BRONX
TOM COLLINS*
*Tom Collins also used for making Planters Punch, Sloe Gin Fizz, Whiskey Sours and others
ON SALE AT ALL LIQUOR STORES
Milton S. Kronheim & Son, Inc., Wash., D. C., Distributors

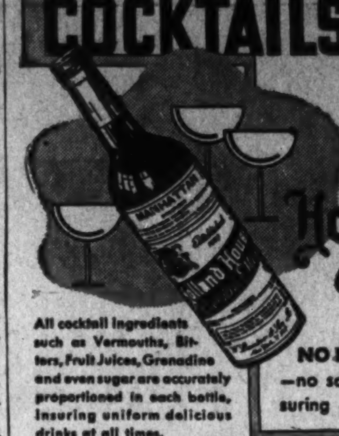

GOOD-WILL STORES
—Win One of These Valuable Prizes—
7-DAY ROUND TRIP TO HAVANA
16 CROSLEY CONSOLE AND TABLE MODEL RADIOS
Buy These Items and Receive Votes!
1,000 VOTES WITH KRUMM'S MACARONI SPAGHETTI NOODLES 2 Pkgs. 15c
THIS WEEK'S EXTRA SPECIAL 5,000 VOTES WITH KEMP'S SUNRAYED PURE TOMATO JUICE 3 13-oz. Cans 23c
Vitamins A, B and C Contents
Phone Mazo Bros. Co. NAtional 0066-0067 for the Good-Will Store nearest your home.

Post Classified Ads Bring Results

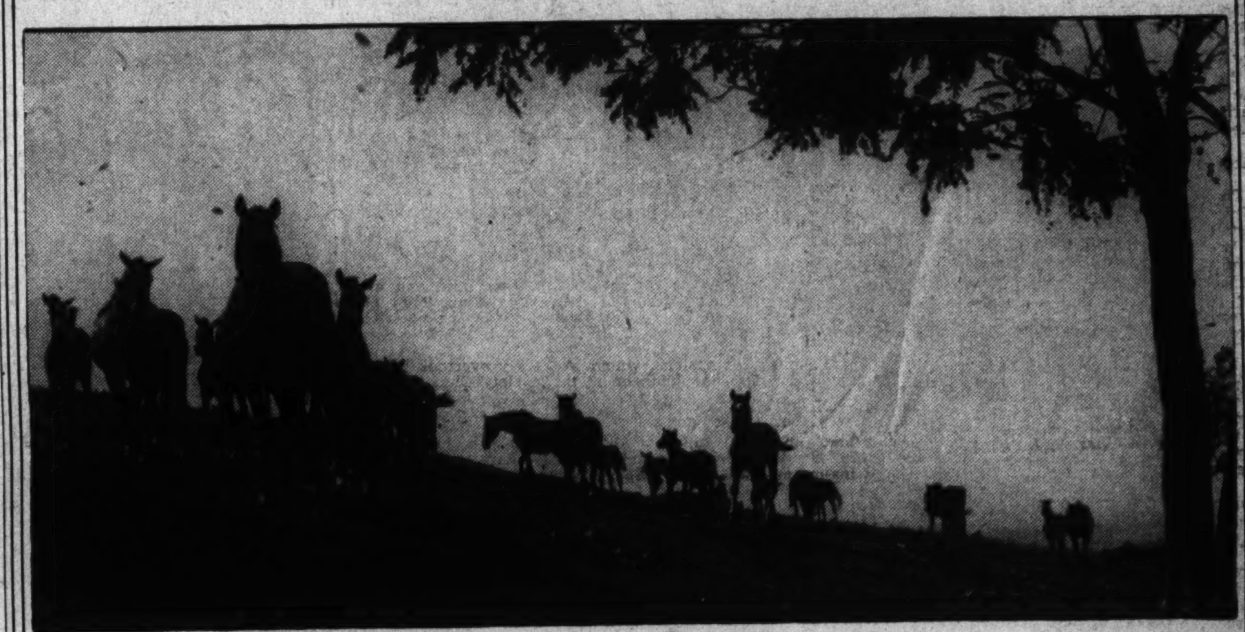

"I was old enough now to look over the fence and I could see the older colts and fillies in the other field."

"Bred to Run"

By WALTER HAIGHT

Racing Editor of The Washington Post.

WRITTEN BY A MAN whose background of experience as Racing Editor of The Washington Post has brought him in direct contact with both horses and horsemen . . not only in Maryland but also on the breeding farms, at the tracks and in the racing stables of Kentucky, the South and the West . . this life story of a race horse rings with authenticity from start to finish.

IT IS THE autobiography of a horse . . from the time it is foaled by a famous racing mare to the day it is finally turned out to pasture and peaceful retirement. And, as such, it is packed with all the thrills and excitement, the pathos and sadness, that go to make up the life of a horse that has been *"Bred to Run."*

"BRED TO RUN" will appear, daily and Sunday, beginning tomorrow, in The Washington Post.

Don't Miss a Single Thrilling Chapter in This Life Story of a Race Horse. Begin It Tomorrow in

The Washington Post

White House Christmas Tree Decorated

The Post is the only daily morning paper in Washington with A.P. WIREPHOTO Service.

Post Staff Photo.

PRIZE WINNER. Catherine Thiery, youthful toe dancer, who won first prize at McKinley High School assembly.

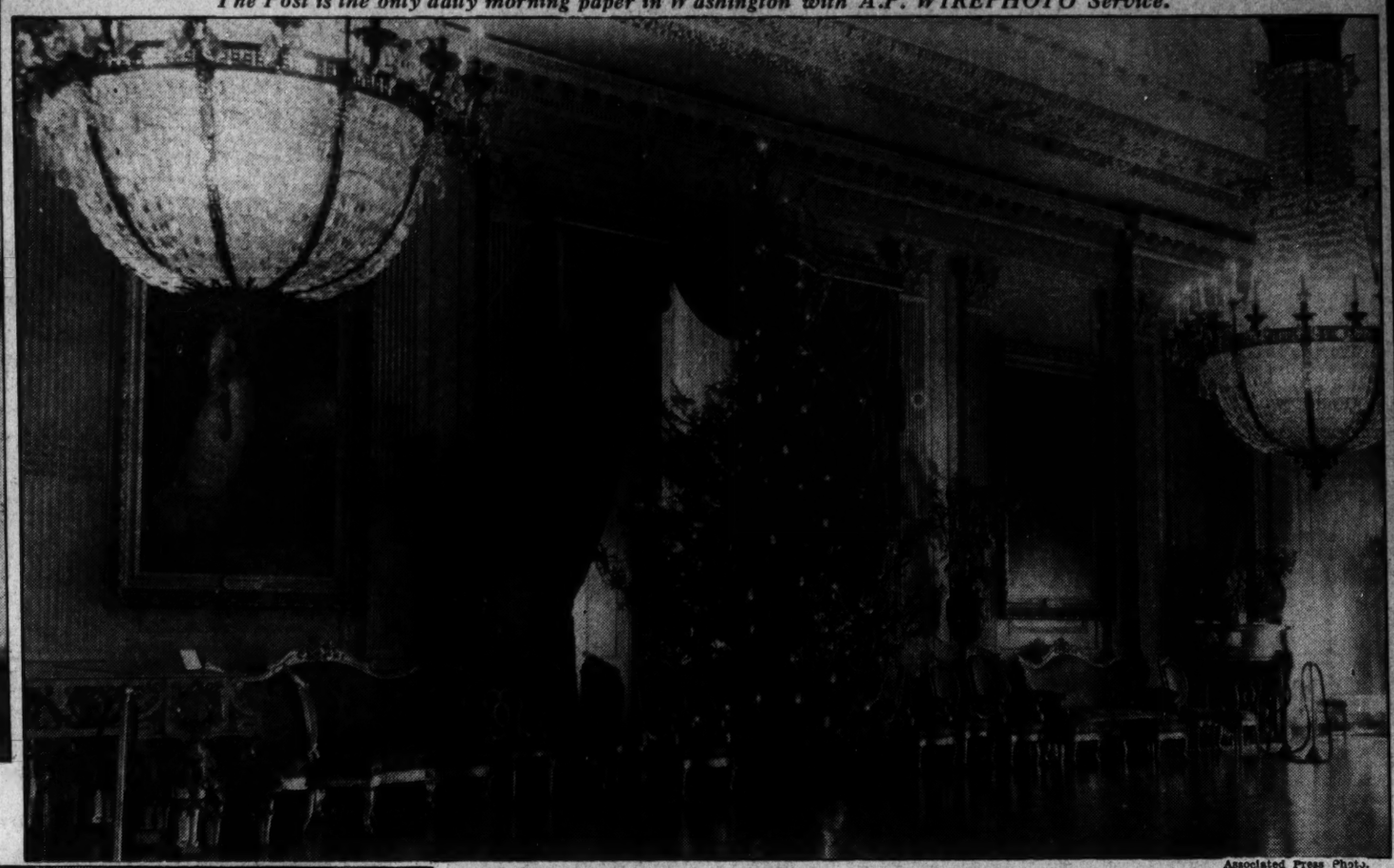

Associated Press Photo.

THE PRESIDENT'S TREE. Lights of a huge tree decorated the East Room of the White House while children and grandchildren of the President and Mrs. Roosevelt were gathering from all parts of the country to join in the holiday festivities.

Post Staff Photo.

CHRISTMAS AT THE POUND. Santa Claus arrived early at the District Pound, where cats and dogs found a Christmas tree decorated "to their taste."

SEEK SUGAR TAX. (Left) Col. Batista's legion stages auto parade in Havana in support of the sugar tax bill.

Wide World Photo.

BOOTLEG COAL. Gov. Earle of Pennsylvania and party visiting bootleg coal mine areas in effort to seek solution to one of State's most serious problems.

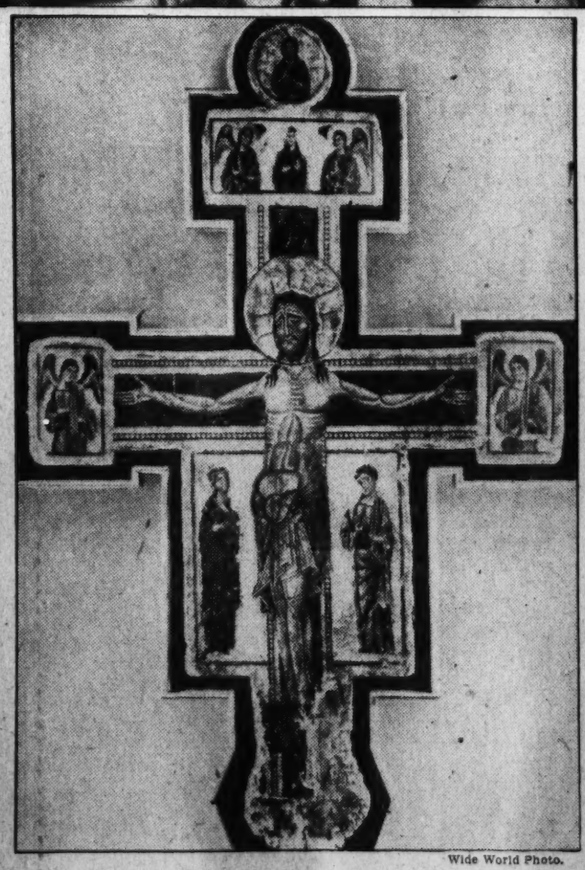

Wide World Photo.

THIRTEENTH CENTURY ART. Rare Italian thirteenth century painted cross which was acquired recently by the Art Institute of Chicago. The painted wooden crucifix is believed to be the work of Bonaventura Berlinghieri.

Post Staff Photo.

LITTLE FARMERS. Children of the kindergarten class at Blair School, Sixth and I streets northeast, with their prize-winning exhibit. From left, Jean Norman Klemm, Elliott Magruder, Joseph Fowler.

Wide World Photo.

BEACH WEAR FOR 1937. Dah Frantz, New York model, wearing a two-piece flowered sateen pareo, which was among the costumes displayed at beach fashion revue in Miami.

Poor Children Still Need Help For Christmas

Not Yet Too Late to Bring Joy Through Post Toy Fund.

There's less than 24 hours left, but it's still not too late.

There still remains time to send in your contribution to The Post Toy and Doll Fund—to bring real Christmas cheer to one more disheartened youngster tomorrow morning.

Twenty thousand children in the District originally faced no Christmas this year. Poverty-stricken parents could find no way to buy them even the smallest present. Already many of them have been taken care of by generous Post readers, who have sent in toys, dolls and gifts of money.

But thousands of children still are without gifts for tomorrow morning. Many disappointed, childish faces will see only empty stockings, neglected by a Santa Claus that finds time to visit only the more fortunate children.

If these thousands of children, still uncared for, are to be remembered Christmas morning—only 24 hours off—it will take an immediate response, in the form of new toys and money, from warm-hearted Washingtonians.

The Post Toy and Doll Fund sorely needs additional money. Already more than $700 has been sent in, but more is necessary if no child is to be forgotten. Contributions, both new toys and money, should be left at the counter in the lobby of The Post Building, 1337 E street northwest.

More Cases Reported.

As late as last night new cases of underprivileged youngsters, facing a joyless Christmas, were reported to the Toy and Doll Fund.

From all sections of the city people wrote into The Post, asking for aid. Many of the letters were written by neighbors and friends, distressed at the thought of children going neglected, but unable to do anything for them themselves.

A distressed mother, living in southeast Washington, pleadingly appeals for help for her 11 children. Some of them are too old really to enjoy gifts this Christmas, but the 3 little boys, ages 3, 5 and 6 years, and the 7 and 9 year old girls are hoping for a visit from Santa Claus.

The distressed mother knows no way to help them—unless the Toy and Doll Fund comes to their aid. Rent and food have used up what little money comes in—there is not even enough for proper clothing.

The most tragic part is the story of her 6-year-old boy, who has never walked in his life; nor has he ever been able to talk. And caring for this youngster takes all her time. She cannot go out and earn money to swell the slender family income. She cannot even earn enough to buy the most unpretentious present for her stricken 6-year-old.

Another mother writes: "It almost breaks my heart" everytime her two boys and one girl ask her if Santa Claus will visit them this year. "Please make them happy," she asks the Toy and Doll Fund. "I am a young mother and would so like to see them happy."

Girl, 10, Makes Plea.

"I have a notice to pay my rent on the last day in December or be put out in the street. We have no coal and no food." This is the tragic plea of a mother of seven children. Her only support—a grown daughter—no longer can help her. Christmas at this home will be a day of only misery and unhappiness.

Although the time is growing shorter every hour, generous Post readers still can reach these children, still can help Santa Claus include their homes on his list of calls for late tonight.

Dimes, nickels, quarters—even pennies—all help. Just a few cents—a few pennies you will never miss—can mean a world of difference, a world of happiness and joy to one more youngster tomorrow morning.

Ten-year-old Louise yesterday wrote the Toy and Doll Fund about the three babies in her family. The family is desperately poor; outside help is needed if Christmas is to reach this Fourth street home.

"If you see Santa Claus will you please send him down to see us? . . . I only hope that you will see him for me and my baby sisters. Tell Santa Claus that we will appreciate anything he has left. So please try to see Santa for us."

Clipper's Passengers To Have 2 Christmases

San Francisco, Dec. 23 (AP).—Passengers aboard the Philippine Clipper, which left Manila yesterday for this port, will have two Christmas Eve celebrations and two Christmas mornings en route. They will be guests of Pan American Airways at Wake Island for a Christmas Eve party. Aboard ship next morning they will have a Christmas tree with presents as they fly eastward to Midway.

In the midst of their party they will cross the international date line, which will take them back to Christmas Eve. So, at Midway they will be guests of Pan American at a Christmas Eve party and the following morning will take off to spend Christmas Day (again with tree and presents) flying eastward.

Skyline Drive Bids To Be Opened Jan. 14

Bids will be opened at the Bureau of Public Roads here January 14 for construction of the 5-mile link of Skyline Drive from Brown's Gap south to Black Rock, according to the Associated Press.

When work begins on this section only one link, from Black Rock to Jarman's Gap, will remain to be developed. Jarman's Gap is the southern terminus of the famous scenic drive along the crest of the Blue Ridge through the Shenandoah National Park.

School Children Flock To Wall Street Tree

New York, Dec. 23 (AP).—Wall Street echoed today with the Christmas piping of 600 school children attracted to the district not by the rising stock market but by nearly half a ton of candy.

The occasion was the annual festival under the Christmas tree in front of the stock exchange.

Birth of the Child of Bethlehem to Be Told With Sacred Music in City

With the arrival of another Christmas Washington Christians, with fellow worshipers throughout the world, join in celebration of the anniversary of their Savior's birth.

Around scores of altars tonight parishioners will gather once more to recall the momentous event that occurred in a lowly Bethlehem manger 19 centuries ago. Special Christmas Eve services will be climaxed in many of the churches by midnight services and masses.

Then as a feature of the Christmas Day observance thousands will attend other special services tomorrow morning.

In all the services music will play an important part. The birth of Jesus will be told in song, and Christ, the King, will be exalted in carol, hymn and anthem.

Services announced for tonight and tomorrow follow:

Catholic

Franciscan Monastery. Chanting of solemn matins will begin at 10:45 p. m. Chrismas Eve, and solemn high mass and Holy Communion will follow at midnight. After the mass there will be a procession to the Grotto of Bethelem, where the services will be as in Bethlehem on Holy Night. Later low masses will be celebrated in the Grotto at the Altar of the Nativity.

Low masses at 6 a. m., 7 a. m. and 8 a. m. will be followed on Christmas Day by a solemn high mass at 9 a. m. Carols and solemn benediction will be at 3:30 p. m.

National Shrine of the Immaculate Conception, Catholic University. The Right Rev. David T. O'Dwyer, director, will celebrate solemn midnight mass Christmas Eve and also will preach. The male choir will participate in a recital of Christmas music preceding the mass. The music will begin at 11:30 p. m.

Immaculate Conception. Christmas carols will be sung by the choristers preceding the midnight mass Christmas Eve. Solemn masses will be sung at midnight and at 11:15 a. m. services Christmas Day. The music of Haydn's Third Mass will be given at both services. The Rev. Joseph E. Gedra will celebrate midnight mass and Dr. John K. Cartwright, pastor, will preach the sermon. The Rev. Francis P. Harrity will be celebrant of the Christmas morning mass and Dr. Cartwright will give the greeting. The boy choristers will be under direction of C. A. Benson.

St. Mary's Church. Stewart's D Minor Mass will be sung complete at the Midnight Mass. Soloist will be Dorothy T. Smith, soprano; Gertrude Meisel, alto; Jack Buckley, tenor; and Anson Moore, bass. Armand Gumprecht is organist. There will be orchestral accompaniment with the organ.

St. Dominic's Church. At 11 p. m. Christmas Eve Christmas carols, with chimes from the organ will be broadcast. Several additional numbers will be given, the soloists being, sopranos, Viola Stephenson, Alma Hooper and Dorothea Cutting; contraltos, Gladys Dentine, Catherine Kelley and Melita Haardt Link.

At midnight mass Netta Craig Turkenton, director, and Catherine O'Connor, organist, will present "Messe Solonelle," Gounod. Soloists include Mrs. Turkenton, soprano; Ellsworth Condron, tenor, and Fred Schaeffler, bass.

St. Stephen's Church. Marzo's Fifth Mass in G will be sung at midnight mass with these soloists: Angelina Ciffo, Mary Daly, Nora O'Connor, Josephine Soukup, Joseph Reppetti, and Albert Henkel. Christmas carols will be sung before mass. Margaret Slattery is organist and director.

Holy Rosary Church. Marzo's Mass in G "In Honor of the Holy Spirit" will be sung at midnight mass with these soloists: Dionette Brignole, Giovania Milice Bottazzi, Teresa Milice, Mary Milice, Anna Rinaldi, Elsie Blake, Natalie Principe, Michael Chiess, Thomas Onofri, Joseph Marcellino, Frances Marcellino and Frances Cascia. Christmas carols will be sung before the mass. Eugenia Slattery is organist and choir director.

St. James' Church. A midnight mass will be celebrated by the Rev. J. Edward Malloy, pastor. The mass will be preceded by traditional Christmas carols sung by the choir of mixed voices. Soloists will be Anna C. Whalen, Ellen N. Robicheau, Catherine M. Peyton, Pearl Healy Chook, Gertrude Wedemeier, Mary Gerhardt Hagan, Joseph W. Robicheau, Bernard Gerhardt and Anthony Relfes. William L. Deck, organist, directs the choir.

Other masses will be at 8 a. m. and 10 a. m. Christmas. Benediction of the Blessed Sacrament will be given after the 10 a. m. mass.

St Aloysius Church. Vito Carnevali's "Missa Rosa Mystica" will be sung in its entirety at midnight mass Christmas Eve. Tozier's proper will be used throughout the mass. The orchestra with organ accompaniment will give a program of Christmas selections before and during the mass. The music will be under the direction of Victor L. Boenau, organist. He will be assisted by a mixed quartet composed of Agnes Whelan McLaughlin, soprano; Mme. Constanee Hedja, contralto; Louis Annis, tenor; LeRoy Lewis, basso, and Leon Brusiloff's String Quartet.

Church of the Nativity. Music at the midnight mass Christmas Eve will include the mass in honor of St. Paulina by A. Kajm.

Episcopal

Washington Cathedral. Services Christmas Day will begin with celebration of the Holy Communion at 7:30 a. m. and 9:30 a. m. in the Bethlehem Chapel of the Holy Nativity. This portion of the Cathedral Crypt—where the foundation stone of the cathedral was laid in 1907—tells the Christmas story in sculptured stone and stained glass. The central panel of the Reredos depicts the scene in the Bethlehem manger with angels adoring the Holy Child.

The Rt. Rev. James E. Freeman, Bishop of Washington, will deliver the Christmas Day sermon at the festival service of Holy Communion in the Great Choir at 11 a. m. Special music will be rendered by the cathedral choir of men and boys, directed by Robert G. Barrow. The program will include the anthems: "Sleeps Judea Fair" by Mackinnon and "Welcome, Our Saviour Christ," a new composition by Lefebvre. Members of the congregation will join in singing several familiar Christmas hymns.

Church of the Epiphany. Programs of carols will be given on the McKim Memorial Tower chimes at 5 p. m. and 10:30 p. m. Christmas Eve. The full choir will participate in a service beginning at 10:30 p. m., and will sing the cantata, "The Christ Child," by Charles B. Hawley. Holy Communion will be celebrated at midnight.

Christmas Day services begin at 11 a. m. The music will include the offertory anthem, "While Shepherds Watched," by Martin. The communion service in B flat by Stanford will also be sung by the choir.

St. John's Church. Christmas carols will be sung beginning at 11:30 p. m. Christmas Eve. The Rev. Oliver J. Hart, D. D., rector, will preach at Holy Communion services at 11:45 p. m., and the men's choir, directed by Arthur Howes, F. A. G. O., will sing "Missa de Sancta Maria Magdalena," by Healey William; the anthem, "Of the Father's Love Begotten" and "Twelfth Century Plainsong Melody in the Fifth Mode."

At Holy Communion and sermon services at 11 a. m. Christmas Day the choir will sing "Communion Service in A Flat," by Basin Harwood; the anthem "Lo How a Rose," and a sixteenth century melody harmonized by Michael Praetorious. The boys of the choir will join the men in this service. The sermon will be by the Rev. James F. Madison, curate.

St. Thomas' Church. The most elaborate of the church's Christmas services will be the midnight mass beginning at 10:15 p. m. Christmas Eve. The Cremona String Quartet, directed by Miss Mabel Duncan, will play a short recital in the candlelighted church, and the Madrigal Singers, directed by Mrs. John Sylvester, will sing old English carols. Then the regular choir will sing four numbers from the Christmas part of Handel's "Messiah" This will lead into the Communion service, during which the entire St. Cecilia Mass by Gounod will be sung.

The choir will sing at the offertory during 11 a. m. services Christmas Day, and the quartet, consisting of Mrs. Carl Henning, Miss K. Lee Jones, Paul Garber and Albert Summers will sing special numbers. The music program is under the direction of L. B. Aldrich, organist and choir director.

Church of the Ascension. Christmas services will be at midnight Christmas Eve and at 10 a. m. Christmas Day. Music under the direction of Percy T. Burness, A. A. G. O., will include the mass in E Flat by Foster, and "Sevenfold Amen" by Stainer.

St. Andrew's Church. There will be a Christmas Eve midnight service, Holy Communion and sermon at 11:30 a. m. Christmas morning, and 10 a. m. Christmas Day Holy Communion. The Rev. A. J. Wilder, rector, will officiate.

St. Mark's Church. Services of Holy Communion will be conducted at 11:30 p. m. Christmas Eve, and at 8 a. m. and 11 a. m. Christmas Day.

St. Margaret's Church. Choral services, directed by Charlotte Klein, will be presented at midnight Christmas Eve and at 11 a. m. Christmas Day. Soloists will include: Elizabeth Ayers Lovejoy, soprano; Vera Neely Ross, contralto; George E. Anderson, tenor, and Edgar Kidwell, bass.

St. Stephen's Church. A program of music will be presented under the direction of Sherman J. Kreuzburg, organist, Christmas Eve and Christmas morning. Included will be the anthems, "The Shepherds' Christmas Song" by Dickinson, and "A Joyous Christmas Song" by Gevaert.

St. John's Church, Norwood Parish. Carols and anthems by the choir, directed by Edwin Balinger, organist, will be given at 11:30 p. m. Christmas Eve. The Rev. Joseph E. Williams, rector, will celebrate Holy Communion at midnight and give a short address.

Another Holy Communion service, including a message by the rector, will be conducted at 10:30 a. m. Christmas Day.

All Souls' Memorial Church. Music at the Christmas Eve and Christmas Day services will include a processional "O Come All Ye Faithful" with descant by Jeanne Boyd; and the hymns, "Jesu, Thou Dear Babe Divine" by Dickinson, "Softly the Stars Are Shining" by Torovsky, "O Holy Night" by Adams, and "O Little Town of Bethlehem" by Neidlinger. Mrs. Hugh A. Brown and Lorraine German, sopranos, will be soloists. Frances Harrison, organist, will direct.

St. Paul's Church, Rock Creek Parish. Preceding the midnight celebration of Holy Communion the choir, with Henry B. Steer at the organ, will sing Christmas carols Christmas Eve. Other Christmas hymns and anthems will be sung during the celebration of the midnight service, and at the 10:30 a. m. service Christmas morning. The Rev. F. J. Bohanan, rector, will conduct the services.

Holy Comforter Chapel. Christmas music will feature services at 11 p. m. Christmas Eve.

All Saints' Church. Special musical presentations are planned for 11 p. m. Christmas Eve services, and 11 a. m. Christmas Day services. Soloists will include Mrs. Clarice Griffith, soprano; Mrs. Marguerite Grooms, contralto; Robert H. Davidson, barytone; James DeValse Mann, tenor. William H. Taylor is choir director and organist.

St. Monica's Church. The Rev. Millard F. Newman, vicar, will celebrate Holy Communion at 11 p. m. Christmas Eve and at 7 a. m. Christmas Day.

Methodist

Epworth M. E. Church South. The combined choirs of Trinity and Epworth Church, totaling 150 singers, will give a program of Christmas music and carols at 7:45 p. m. Christmas Eve services will be climaxed by a program of processionals, anthems and hymns will be Margery T. League and Eva Goebel, sopranos; Lenna Gauss and Anne G. Smith, altos; John M. Hall and R. Stuart Black, tenors: Robert Ewing, James A. Payne and Leslie Munro, basses, and Sam Miller flutist.

Emma Louise Thompson is director of the Trinity choirs and Robert Ruckman directs the Epworth choirs.

Lewis Memorial M. P. Church. A candlelight service will be conducted at 11 p. m. Special music will be part of the program and there will be a meditation on "How Far Is Bethlehem?"

Chevy Chase M. E. Church. A carol and candlelight service will be conducted at 11 p. m. Christmas Eve.

Calvary M. E. Church South. There will be an early morning Christmas service at 6 a. m. The Rev. W. D. Keene, pastor, will preach on "The Shepherds of Bethlehem."

Petworth M. E. Church. Christmas morning services will be at 6:30 a. m. with the Rev. R. L. Wood, pastor, in charge. He will be assisted by two of the church choirs. Miss Martha Stauffer, assistant to the pastor, will give a brief Christmas address. The trumpet quartet will play carols from the church portico. The church will be lighted by candles for the service.

Lutheran

Reformation Lutheran Church. The Christmas Eve candlelight service will be at 10:45 p. m. Mary Weidley, organist and choir director, and William Fred Pfeiffer, violinist, open the service with a musical prelude. Dr. Oscar F. Blackwelder, pastor, will speak on "Under the Stars Tonight." The music portion of the program includes a women's chorus, "The Angels," a traditional French carol; two anthems, "Lullabye on Christmas Eve," by F. Melius Christiansen, and "O Holy Night," by Adolph Adam, arranged by William Dressler.

Luther Place Memorial Church. The choir, assisted by the solo quartet consisting of Mrs. George J. Chaillet, soprano; Mrs. M. A. Marques, contralto; Paul Ledig, tenor, and Harry Yeide, basso, will give the program at 7 a. m. and 11 a. m. services Christmas. Mrs. Cornelia Kinaella, organist, will direct the music.

St. Mark's Church. A candlelight service will begin at 11 p. m. Christmas Eve. The Rev. J. Luther Frantz, pastor, will give a brief sermon and William Drescher, violinist, will assist the choir in a program of special music.

Grace Church. A musical service symbolizing the first worship of the Bethlehem Child will be held at 10:45 p. m. Christmas Eve. The program will be directed by Marion St. John Aldridge, organist. Solo parts will be taken by Margaret Simons, Lisette Thompson, Alice Stretch, and Catherine La Penettre. Carl Jaspan, violinist, will lead the string ensemble and will play a solo. Marvin Hartung will be pianist. The men's chorus will sing "Draw Nigh Emmanuel" and the women's chorus will give "Softly the Stars," by Torovsky.

Georgetown Church. The midnight service Christmas Eve will include a vocal duet, "Cantique de Noel," by Adams, sung by Margaretta Eckloff and Emily Beck. The choir will sing the anthem, "Shepherds on Judean Hill," by Norman.

The Sunday School will give a pageant, "The Sign of Peace," at 7 p. m. Christmas Day.

Keller Memorial Church. Christmas music will be presented under the auspices of George F. Ross, organist, at 6 a. m. services Christmas Day. The choir will sing the anthems, "Sleep of the Child Jesus," by Gravette, and "There Were Shepherds," by Vincent. Robert Ferguson will sing as a tenor solo, "O Holy Night," by Adams.

St. Stephen's Church. A service of Scripture and song portraying the life of Christ is planned for 11:30 p. m. Christmas Eve. The program will be given in the form of a candlelight service. The choir will sing "Silent Night, Holy Night" and soloists in special numbers will be Mrs. P. W. Mertz, Miss Jane Baldwin, Mrs. William Minnick.

Trinity Church. Special music will be given at 11:30 p. m. Christmas Eve. The Rev. H. M. Hennig, pastor, will have charge of the service. John L. Thiemeyer, organist and choir director, will be assisted by the choir singers and a string ensemble. The anthem will be "O Sing This Blessed Morn," by H. Leslie.

Christ Church, Bethesda. A program, "Christmas Throughout the Ages," will be presented at 11:30 p. m. Christmas Eve. The Junior Choir, a newly formed organization, will make its first appearance. Mary Hermanson will be soloist. The quartet, composed of Charlotte Collin, Annie Brake, Richard Barr and William Whiting, will sing. Dorothy Iffert Lakin, organist and director, will lead.

Baptist

Chevy Chase Church. An early Christmas morning service is planned for 7:30 a. m. The Rev. Edward O. Clark, pastor, will give a brief message on Christmas, and carols will be sung.

Girl Scouts Sing Christmas Carols at White House

Post Staff Photo.

This group of girls sang carols at the Executive Mansion yesterday.

Evangelical

Albright Church. The Christmas service will be a community-wide service at 11 p. m. Christmas Eve. It will be a candlelight event with three choirs participating. The subject of the Christmas message to be preached by the pastor, the Rev. George E. Schnabel, will be "Unto Us A Child Is Born."

Brethren

Memorial United Church. A musical program of anthems, solos, duets and quartets will be given at 11 p. m. Christmas Eve. The choir will sing "There Were Shepherds," by Vincent; Robert Bagnell, barytone, will sing "Emmanuel," by Gounod. Other soloists include Mrs. S. B. Daugherty, Horatio Rench, Mrs. Regina Howard and Elliott Button. Mrs. Lenore Mueller is organist.

Gov. Nice Bespeaks Greetings to State

Annapolis, Md., Dec. 23.—(AP) Gov. Harry W. Nice sent his annual Christmas greeting to the people of Maryland tonight. It read:

"To the people of Maryland, I send my greetings, with the sincere hope that each and every Marylander will enjoy to its fullest the coming Yuletide season.

"With our faith in God undisturbed, with confidence in our ability as a people to do and dare, invisualize the coming year as bringing prosperity, happiness and an improvement in the fortunes of everyone.

"Let us reconsecrate ourselves to our God, and of Him pray His blessing, in the language of Tiny Tim, 'God bless us, every one.'"

Red Cross Warns Of Perils Around Christmas Trees

Many a Christmas is plunged into tragedy by fires and other accidents, the American Red Cross reminded the public yesterday, in asking people everywhere to observe these Yuletide don'ts:

Don't let Santa Claus smoke around the Christmas tree.

Don't climb stepladders carelessly.

Don't neglect to provide easy exits at public celebrations.

Dont use unsafe wiring.

Dont let small children handle decorations they might swallow.

Blanket Display Prize Won by Kann Employe

J. B. McCann, display manager of the S. Kann Sons Co., has won first prize of $50 in the Chatham Manufacturing Co. and Procter & Gamble Co. national contest.

The award was based on the best display on Chatham blankets. McCann lives at 640 K street northwest.

Federation

Churches of the Washington Federation of Churches will join in Christmas morning services at 11 o'clock in Covenant-First Presbyterian Church. Dr. Frederick Brown Harris, pastor of Foundry M. E. Church will give the Christmas message.

George Wilson, organist, will play the musical prelude, and during the service the Covenant-First Quartet will sing.

Several Protestant ministers will participate in the service. Dr. Henry W. Snyder, chairman of the Federation's committee on public meetings, will preside and give the closing prayer and benediction. Dr. John W. Rustin, pastor of Mount Vernon Place M. E. Church, South, will give the opening prayer. The Rev. Howard Stone Anderson, pastor of First Congregational Church, will read the Old Testament lesson; Dr. C. E. Hawthorne, president of the Federation, will extend Christmas greetings, and Dr. Albert Joseph McCartney, pastor of Covenant-First Church, will read the New Testament lesson.

Latterday Saints

Edward P. Kimball, organist, will give a special organ recital at 11:15 p. m. Christmas Eve in the Church of Jesus Christ of Latterday Saints. The program is titled "Christmas Music from Many Lands."

Included will be "Christmas Eve in Sicily," by Mauro-Cattone, the pastoral symphony from Handel's "Messiah," a fantasia by Faulkes on old English Christmas carols and several other Christmas selections. The recital will continue to midnight.

CATHOLIC.

ST. DOMINIC'S CHURCH
Sixth and E Sts. S.W.
CHRISTMAS SERVICES
Christmas Eve—Midnight Mass.
Christmas Day—Low Masses, 5:30, 6, 7, 8, 9, 11:30. High Mass—10 o'Clock.

GREEK ORTHODOX

St. Sophia Church
8th and L Sts. N.W.
Rev. Aimil Laloussis, D. D.
Rector and Pastor
Christmas Services
11 A. M.—12:30 P. M.
Colorful Church Services with Special Music by the Church Choir
Welcome

LUTHERAN.

Grace LUTHERAN CHURCH
Sixteenth and Varnum Streets N.W.
Gerhard E. Lenski, Ph. D., Pastor
"WORSHIP AT BETHLEHEM"
A Christmas service with choir, stringed ensemble, special soloists. Sermon: "Christmas Is God's Gift."
Christmas Eve, December 24, 11 p.m.
We Welcome All Visitors!

CONCORDIA
20th and G Sts. N.W.
Charles Enders, Pastor
CHRISTMAS DAY
7:00 a. m.—English Service.
10:00 a. m.—German Service
Special Christmas Music at each service
Everybody Welcome

Church of the Reformation
Opposite Folger-Shakespeare Library
212 East Capitol Street
Dr. Oscar F. Blackwelder, Pastor.
Dr. John Weidley, Pastor Emeritus.
CHRISTMAS EVE
Candlelight Service at 10:45 P. M.
Special Music. Sermon, "Under the Stars Tonight."
Dr. Blackwelder Will Preach.
The Public Is Welcome.

CATHOLIC. CATHOLIC.

SOLEMN MIDNIGHT MASS
AT
THE NATIONAL SHRINE
OF THE
IMMACULATE CONCEPTION
CATHOLIC UNIVERSITY OF AMERICA
Celebrant
RT. REV. MSGR. DAVID T. O'DWYER, Director
Who Will Also Preach
MALE CHOIR
An Organ Recital of Christmas Music Will Precede the Mass, Beginning at 11:30
Tickets for the Midnight Mass May Be Obtained at the Crypt of the National Shrine. Seats Will Not Be Reserved After 11:45.

FRANCISCAN MONASTERY
BROOKLAND—14th and Quincy Sts. N.E.
GROTTO OF BETHLEHEM

CHRISTMAS SERVICES:
Christmas Eve, 10:45 P. M.—Chanting of Solemn Matins.
Midnight—Solemn High Mass for Our Benefactors. Holy Communion.
After the Mass—Procession to the Grotto of Bethlehem, where the services will be as in Bethlehem on this Holy Night. After which Low Masses will be celebrated in the Grotto at the Altar of the Nativity.
Christmas Day—6:00, 7:00, 8:00 A. M., Low Masses. 9:00 A. M., Solemn High Mass. 3:30 P. M., Carols and Solemn Benediction.
January 10th, 8:30 P. M.—Epiphany Procession to the Grotto of Bethlehem.
The Monastery may be reached by the Brookland car, which will run until 3 o'clock on Christmas morning.

UNION SERVICE UNION SERVICE

Christmas Service
Under Auspices of the
FEDERATION OF CHURCHES
DEC. 25 AT 11 O'CLOCK
Covenant-First Presbyterian Church
18th & N Streets N.W.
Sermon by Dr. F. B. Harris
Special Music by Covenant Quartet
THE PUBLIC IS INVITED

Episcopal
Washington Cathedral
Wisconsin and Massachusetts Avenues and Woodley Rd.
CHRISTMAS DAY, DECEMBER 25
Holy Communion .....7:30 and 9:30 a. m.
In the Bethlehem Chapel
Festival Service, Holy Communion and Sermon....11:00 a. m.
Preacher, the Bishop of Washington
In the Great Choir
Evening Prayer (without music) .....4:00 p. m.

ST. MARGARET'S
Connecticut Ave. & Bancroft Place
Rev. Herbert Scott Smith, D. D., Rector
Rev. G. Berkeley Griffith
CHRISTMAS EVE
4 p. m.—Festival Service of the Sunday School.
CHRISTMAS DAY
12 Midnight—Holy Communion Festival Service.
9:30 a. m.—Holy Communion (Plain).
11:00 a. m.—Holy Communion and Sermon. The Rector will preach.

St. Thomas'
18th Bet. P and Q, Nr. Dupont Cir.
Rev. Howard S. Wilkinson, D. D., Rector.
CHRISTMAS EVE
10 p. m.—String Quartet.
10:45 p. m.—Madrigals.
11:15 p. m.—Selections from "The Messiah" by the Main Choir.
11:30 p. m.—Holy Eucharist and Address. Music, St. Cecelia Mass.
CHRISTMAS DAY
Services 8 and 11 a. m.
Sermon at 11 by the Rector.

Epiphany
1317 G Street N.W.
REV. Z. B. PHILLIPS, D. D., LL. D.
REV. RICHARD A. CARTMELL, B. D.
REV. D. WADE SAFFORD, A. B.
CHRISTMAS PROGRAMS
CHRISTMAS EVE—
11:00 p. m.—Cantata, "The Christ Child," by Hawley.
12 midnight—Holy Communion.
CHRISTMAS DAY—
8:00 a. m.—Holy Communion.
11:00 a. m.—Holy Communion and sermon by Dr. Phillips.
Litany for peace daily, 12:05 to 12:10.

ST. JOHN'S CHURCH
16TH & H STS. N.W.
CHRISTMAS EVE
12 Noon—Holy Communion.
11:30 P. M.—Singing of Carols.
11:45 P. M.—Holy Communion and Christmas Greeting by Dr. Hart.
CHRISTMAS DAY
8:00 a. m.—Holy Communion.
11:00 A. M.—Festival Celebration of the Holy Communion and Sermon by Mr. Madison.

CHURCH OF ST. STEPHEN AND THE INCARNATION
Sixteenth and Newton Streets N.W.
REV. G. F. DUDLEY, D. D., Rector
CHRISTMAS EVE
Holy Communion .....11:30 p. m.
CHRISTMAS DAY
Holy Communion ..... 7:30 a. m.
Holy Communion .....10:30 a. m.
Saturday, ST. STEPHEN'S DAY
Holy Communion .....9:30 a. m.

Saint Marks
Third and A Streets Southeast
REV. WILLIAM R. MOODY, Rector
CHRISTMAS EVE
11:30 P. M.—Holy Communion.
CHRISTMAS DAY
8 and 11 A. M.—Holy Communion.

TRANSFIGURATION
1415 Gallatin St. N.W.
Rev. J. J. Queally, Rector
CHRISTMAS SERVICES
Christmas Eve Midnight, 12 o'Clock
Christmas Day, 11 A. M.

ST. LUKE'S P. E. CHURCH
15th and Church Sts.
Rev. Josiah E. Elliott, Rector.
Christmas Eve
11 P. M.—Choral Holy Eucharist.
Christmas Day
7 A. M. and 11 A. M.—Holy Eucharist.
Monday, Dec. 28th
7 A. M.—Holy Eucharist.
6 P. M.—Sunday School Xmas Tree.

ASCENSION
Massachusetts Ave. and 12th St. N.W.
Rev. F. A. Parsons, Rector
CHRISTMAS EVE 12 MIDNIGHT
CHRISTMAS DAY 11:00 A. M.

ST. ANDREW'S Y and New Hampshire
CHRISTMAS FESTIVAL SERVICES
Christmas Eve., 11:30 P. M.
Christmas Morning, 10 A. M.
Sunday Services—8 a. m. and 11 a. m.

St. Paul's Church
23rd St. Near Washington Circle
REV. A. A. McCALLUM
Christmas Eve
Midnight Mass—11:30 P. M.

Miss Bettina Belmont Makes Debut At North Wales Club in Warrenton

Hundreds in Attendance at Party for Brilliant Young Horsewoman.

By Harriette Lelong.

Several hundred guests, including many from Washington, last night attended the dance at the North Wales Club in Warrenton, where Miss Bettina Belmont was presented to society by her mother, Mrs. Arthur White, and Mr. White.

Hunters' pink coats, poinsettias, mistletoe and holly gave color to the Christmas debut. Opposite the entrance of the club a crystal tree sparkled in brilliant white. In the large dining room were buffet tables around the wall with small Christmas trees as centerpieces. Supper was served until the hour usually set for a breakfast—for the party lasted from 11 p. m. until well into the morning.

An orchestra played for dancing in the ballroom and downstairs in the gun room the cheery atmosphere of an old English hall invited dancers to rest between sets. Great logs crackled in the two large fireplaces and ears of corn, apples and other fruit were usd in decoration of the picturesque room. The walls and floor are of stone and hunting prints lend a sportive atmosphere.

The debutante, her mother and Mr. White received together, Miss Belmont wearing a gown of parchment velvet, trimmed with bands of mink; brown sandals and a corsage of mauve orchids. Mrs. White was gowned in black velvet and wore white orchids.

Guests at Chilton, the White's home near Middleburg, here for the debut, included Miss Sarah Basley, Mr. Gary Black, Mr. John Culver and Mr. Walter Wick, of Baltimore; Mr. John Hannum, of Media, Pa.; Mr. David Reynolds and Mr. Robert Clark, of New York.

Among the dinner parties preceding the dance was that at which Mr. Allen Jenkins, son of Mr. and Mrs. Edward E. Jenkins, of Warrenon, entertained for the debutante. He was host to 80 guests, many of whom were from Washington. Another dinner was that given by Mr. and Mrs. Baldwin D. Spilman at their home, Clovercroft. Mr. Thomas Leiter also entertained a party of guests at his home.

Mr. and Mrs. John Buchanan had a dinner for six, their guests including Mr. and Mrs. William Phillips, of Middleburg; Mr. and Mrs. Barrington Hall, of Middleburg; Mr. Hugh Spilman and Countess Orowaska, who is with the Buchanans for the holidays.

The Ambassador of Poland and Countess Potocka were the ranking guests at the large dinner given by Mr. and Mrs. George Sloane. Among others in the company were the Minister of Rumania, Mr. Charles A. Davila, Mr. and Mrs. John Hay Whitney, of Llangollen, the Military Attache of the British Embassy and Mrs. Torr, Mrs. John R. Williams, Mrs. Joseph Leiter, Mrs. Rose Merriam, Mrs. Granger Blair, Mr. Arthur Crock, Mr. Myron Hofer; all of Washington, Mr. and Mrs. William Langley, of New York, Mr. D. C. Sands, M. F. H. of the Middleburg Hunt, with Mrs. Sands; Dr. and Mrs. Archie Randolph, of Middleburg; Mr. and Mrs. Oliver Iselin, also of Middleburg; Mr. and Mrs. Frederick Prince, of Rectortown, Va.; Mrs. Amory Perkins, of Middleburg, and Mr. and Mrs. Stacy Lloyd.

Miss Belmont, who is the daughter of Mrs. White and the late Mr. Raymond Belmont, of New York and Middleburg, is one of the most noted young horsewomen of the East. She has been riding since childhood and is a familiar figure at all of the leading horse shows. She began by riding her spotted pony, Punchinello, to many victories.

Hessler Studio.

MISS BETTINA BELMONT.

Lieut. Bolton To Wed in N. Y.

Lieut. Alfred John Bolton, U. S. N., now stationed in Washington, will be married on Tuesday in New York City to Miss Carole Johnson, daughter of Mrs. I. C. Johnson. No previous announcement of the engagement had been made.

After their marriage Lieut. Bolton and his bride will sail for a wedding trip to Nassau and Jamaica. They will reside in Washington upon their return the first week in January.

Miss Johnson is the stepdaughter of Capt. Isaac C. Johnson, U. S. N., who is now stationed on the West Coast.

Another engagement of interest to Washington is that of Mr. Stig Unger to Miss Constance Wiel, daughter of Mrs. Marga Wiel, of Oslo, Norway. Mr. Unger was attache of the Swedish Legation here before his transfer to the consulate in New York City. The wedding will take place January 5 in the Riis Cathedral in Oslo, and immediately after the ceremony Mr. Unger and his bride will sail for New York.

General's Widow Visiting in Capital

Mme. Orlicz-Dreszer, widow of Gen. Orlicz-Dreszer, inspector of the Polish army, has arrived in Washington to spend three months with her mother, Mrs. E. G. Neale and her young daughters, the Misses Margaret and Elvina Rowe. She reached New York Tuesday night aboard the Pilsudski after a stormy voyage and came directly to the Capital.

Mme. Orlicz-Dreszer has been made honorary president of the Overseas and Colonial League of Poland, of which her husband was the head at the time of his tragic death last summer. He lost his life in an airplane accident on his way to meet the ship on which she was returning from a visit here. The Polish government has named several parks for him and a museum is being planned as a memorial to his outstanding service to his country.

Tea Introduces Two Debutantes To Society Here

Mrs. Lamberton Entertains for Genevieve Marsh and Margot Chase.

Two debutantes were presented to society at one tea yesterday afternoon when Mrs. B. Paulding Lamberton entertained for Miss Margot Chase, daughter of Mrs. C. Alden Chase, and Miss Genevieve Marsh, daughter of Mrs. Charles Mercer Marsh. Mrs. Lamberton is a cousin of Miss Chase, and the two girls are close friends.

Mrs. Lamberton's home on Kalorama road was attractively decorated with holly and Christmas wreaths and on the table was a centerpiece of red roses and stevia. Both debutantes carried bouquets of roses of the same shade. Miss Chase's white lace gown over net had a full skirt and puffed sleeves. Miss Marsh wore a frock of white crepe trimmed in sequins, and Mrs. Lamberton was in a gown of gray crepe and wore an orchid corsage.

Assisting during the afternoon were several of this year's debutantes as well as friends of Miss Chase and Miss Marsh, who came out a season or so ago. They included Miss Anne D. Flannery, Miss Edgar Fleming, Miss Christine Long, Miss Gloria Grosvenor, Miss Gertrude Pearson, Miss Hetty Marsh, Miss Mary Marsh, Miss Virginia Randolph, Miss Mary N. S. Whiteley, Miss Helen Lippitt and Miss Elizabeth Magee, of Scarsdale, N. Y.

Alternating at the tea table were Mrs. G. Beale Bloomer, Miss Marjorie Critten, Mrs. William Thorndike Davis, Miss Alys Downing, Mrs. John Spaulding Flannery, Mrs. Ernest Graves, Miss Alice Goodwin, Mrs. Gilbert Grosvenor, Mrs. Harry Groover, Miss Laura Harlan, Miss Virginia Hunt, Mrs. Alfred Johnson, Mrs. Merkel Landis, Mrs. Perry Lippitt, Mrs. Henry B. Mirick, Mrs. Powell Minnigerode, Mrs. J. Wright Rumbough, Mrs. McCalla Sands, Mrs. John G. Stapler, Mrs. Charles Wilson, Mrs. Jennings Bailey, Mrs. Harry C. Lamberton and Mrs. Fuller Carroll.

Following the reception Mrs. Lamberton entertained at a dinner dance at the Shoreham for Miss Chase and Miss Marsh, the girls who assisted, and their escorts.

Nephew Is Visiting Mrs. Dorothy L. Ward

Mrs. Dorothy Lee Ward has as her guest over the holidays her nephew, Mr. Clarence Parker Person, of Tuscaloosa, Ala. She will enetrtain Christmas morning at an eggnog party in honor of him and her niece, Miss Florence Cauthen, a student at Holton Arms, who resides with her. The hours are from 11 o'clock until 1 in the afternoon.

Mrs. Ward entertained at luncheon yesterday for Mrs. Amos Turck, of New York, who is a guest of Mrs. John Allan Dougherty, and on December 29 will give a tea in honor of the Ambassador of China and Mme. Sze.

Guests Depict The Love Life Of Santa Claus

Abdication of St. Nick Is Portrayed for Guests of Mrs. Strong.

By Dudley Harmon.

The love life of Santa Claus, as visualized by Mannix Walker, was unfolded last evening to an amused audience at the home of Mrs L. Corrin Strong.

A stern melodrama, the abdication of Santa, was performed by several of the guests at the truly original party given at her residence on Thirty-third street.

England, 20 years hence, was the setting of the play. Dear old Santa, played by Frederick Nichols, was represented as on the verge of leaving his job to elope with—you guessed it—Mrs. Simpson. Mary Bradley played the role, gowned in black and with her hair parted in the center in true Simpson fashion. Olivia Stokes was the "Wowager" queen, and did her best to keep Santa from abdicating, but had no luck. After a touching farewell speech to the children of the world, Santa threw his costume at the audience and rushed off stage with Mrs. S.

Others who took part in the performance included Mrs. Day Tuttle, wife of the director of the Civic Theater; Mr. Oliver Gasch, Mr. Walter Squire, and his brother, Mr. Alan Squire. The latter has been spending a few days with Mannix Walker, at his home in Georgetown, and is leaving today for a family reunion over the holiday in New Haven. He left Washington several months ago to become director of the Municipal Art Museum in Memphis, Tenn.

After the play, the guests did a quick change of costume and took part in square dances and waltzes. Mr. Kurt Hetzel, talented pianist, who is especially noted for his rendition of Viennese tunes, played during the evening. Among the guests, to mention just a few, were Mr. and Mrs. John Farr Simmons, Miss Elizabeth Morison, Mr. Day Tuttle, Mr. Theodore Dominick, Mr. Victor Sutro and Mrs. Ernest Walker.

THE MERRY WHIRL

by MARYLYN

When the Kenyon Joyces arrived in Washington on their way to Wheeling, W. Va., to spend the Christmas holidays, they did not know what the day would bring forth. At 4 o'clock in the afternoon George Millholland, who was Col. Joyce's right-hand man when the latter was in command of Fort Myer, knew the colonel had been promoted to brigadier general, but the general did not know it until dinner.

The same day Jack Seaman, one of the young officers at Fort Myer, heard that his father, now stationed in Baltimore, was to receive his B. G. and come to Washington as assistant to the quartermaster general. Jack called his family to ask about it, and instead of being informed, found that he was the informant. Doubtless George Grunert felt like doing the same thing when he too had word that his father was in line for a step up in title, but after all the Philippines are a long way off—as far as telephoning is concerned.

• • • •

When Alice Torrey Griffith and her small daughter, Alice, decided to call on Santa Claus at one of the large stores in town, they took with them their roguish Scottie, Smudge, decked out in his best plaids, with a perky bow nodding from his collar.

All went well until Santa was approached. Little Alice was too impressed for words. Her bright eyes were wide with wonder as she silently gazed at him. As for Smudge, he gave the stranger one swift, canny Scot look and launched an attack. Rushing to the end of his leash he barked and growled, never once forgetting to roll his R's properly, and simply would not be quieted. Even when Mrs. Griffith took him to the far end of the store and securely tied him to a counter, his protests could be heard back in toyland.

• • • •

Just imagine Billy Mitchell's surprise and discomfiture in the midst of trying on a swanky maroon dressing gown, and inspecting his image in a full-length mirror, to discover two of his feminine friends of the younger set watching him, with their faces wreathed in smiles, bordering on laughs.

Mr. and Mrs. Arnaldo Conti Berenguer are spending Christmas in New York with the former's mother, Mme. Amelia Conti, solo harpist for the Metropolitan Opera Symphony Orchestra.

D. C. Resident's Sister Married

Of interest to Washington is the engagement of Miss Helen Cutting Wilmerding, of New York City, to Mr. Philip Bastedo, son of Dr. and Mrs. Walter Arthur Bastedo, of that city, which has been announced by her parents, Mr. and Mrs. Lucius Wilmerding.

Miss Wilmerding is a granddaughter of the late Mr. and Mrs. Fulton Cutting and is the sister of Mr. Lucius Wilmerding, jr., of Washington.

Mr. Bastedo resided in Washington for several years until last winter, when he returned to New York. He maintained a bachelor apartment with Mr. Timothy Fox, nephew of the Secretary of the Treasury, and several other young New Dealers at 2601 Thirtieth street. He was graduated from Princeton University in 1929 and from Harvard Law School in 1932.

Announces Engagement.

Mrs. Katherine R. Streeks announces the engagement of her daughter, Miss Catherine Cecelia Streeks, to Mr. Robert L. Russell, of Louisville, Ky.

A group of young people home for the holidays from school and college enjoyed an eggnog Christmas party yesterday afternoon at the Connecticut avenue apartment of Mrs. Neitah King.

Miss Clara Margaret Grantham, of Raleigh, N. C., will arrive Saturday to spend a week with Mrs. King, who has planned several parties for her.

Two Christmas Week Debutantes Bow

Underwood & Underwood.

Miss Margot Chase, daughter of Mrs. C. Alden Chase (left), and Miss Genevieve Marsh, daughter of Mrs. Charles Mercer Marsh, presented to Society by Mrs. B. Paulding Lamberton.

Notes of Society

OFFICIAL *and* RESIDENTIAL

The Spanish Ambassador and Senora de los Rios will entertain members of the staff at dinner this evening at the embassy.

The Minister of Hungary and Mme. Pelenyi will have as guests at Christmas dinner tomorrow several members of the Hungarian colony in Washington and Mme. Pelenyi's nieces, the Misses Flora and Elizabeth Mather, of Cleveland, Ohio.

Senator and Mrs. Homer T. Bone have arrived in Washington for the congressional season and are established at the Shoreham. They have come from their home in Tacoma.

Representative and Mrs. Martin F. Smith and their two small daughters have arrived from their home in Hoquiam, Wash., and have leased a home at 3515 Legation street.

The Third Secretary of the Canadian Legation and Mrs. Ronald Macdonnel will entertain on Christmas Day at a tea at their home, 1862 Mintwood place.

Miss Willa Magee, who is spending the winter with the Canadian Minister and Lady Marler, has left for her home in Montreal for the Christmas holidays. She will return to Washington on New Year's Eve.

Lieut. Thomas Worthington Cooke, jr., U. S. A., who is stationed at Fort Williams, Me., is spending the holidays in Washington with his mother, Mrs. Thomas W. Cooke.

Mr. Bruce Atchison and Mr. Loren Cluster have issued invitations to a cocktail party on Sunday, from 5 to 7, at the former's home, 1929 S street.

Margaret Speir To Wed in June

Mr. and Mrs. Robert Jackson Speir, of Takoma Park, at a luncheon yesterday announced the engagement of their daughter, Margaret, to Mr. Charles Thomas Clagett, son of Mr. and Mrs. Roy Clagett.

The wedding will take place in June after the graduation from West Point of Mr. Clagett. The ceremony will be held in the West Point chapel.

At the beautifully appointed luncheon table an attractive feature was the place cards in the form of a miniature West Point cadet holding the names of the guests, the Misses Jean Grimes, Betty Galt, Frances Humphrey, Gloria Grosvenor, Marion Edwards, Katherine Friant, Mary Senate Howes, Nancy Wright.

Marjorie Walker, Margaret Sampson, Selvine Clagett, Jean Macklin, Catherine Delaney, Laura Johnson, Edith Gosnel, Manvellette Sullivan, Betty Burton, Lillian Nalle, Frances Casey, Gertrude Payne and Mrs. Neitah King.

Sub-Debutante Set Entertained At Round of Gay Holiday Parties

By Jessie Ash Arndt.

The Christmas dance of the subdeb set was given last night at the home of Mrs. Wayne Chatfield-Taylor, with several dinner parties preceding it. The party was one of a series of holiday festivities for the juniors, a glance at whose social calendar indicates it is much more exciting to be 16 than 20.

In addition to Mrs. Chatfield-Taylor, the sponsors for last evening's dance were Mrs. Herbert Seymour Howard, Mrs. Keith Merrill, Mrs. Theodore Wilkinson, Mrs. Charles C. Glover, Mrs. Hamilton McCormick-Goodhart, Mrs. Dean Atchison, Mrs. Wilson Lee, and Mrs. Richard Wilmer.

Rear Admiral and Mrs. Thomas C. Hart, who are leaving today for the Adirondacks League Club at Little Moose Lake for the holidays, entertained preceding the dance at a dinner for 24 in honor of their daughter, Miss Caroline Hart, and their son, Midshipman Thomas C. Hart, jr. Their younger daughter, Miss Harriet Hart, was among the guests at the dinner given by Mr. and Mrs. John G. Winant for their daughter, Miss Constance Winant, which was attended by a group of the youngest of those who went to the dance later. Another dinner was that given by Mr. and Mrs. Glover for their daughter, Miss Nancy Glover.

Tuesday night, Mrs. Lloyd Parker Shippen's annual Christmas dance for the younger set was held at Linthicum Hall, in Georgetown. Mrs. William Chapin Huntington and Mrs. Cary T. Grayson received with the hostess. Among the dinner parties preceding the dance were those given by Mr. and Mrs. Atchison for their daughter, Miss Jane Atchison; by Capt. and Mrs. Stephen Rowan at the Navy Yard for their daughter, Miss Alexandrine Rowan, and by Mr. and Mrs. William Sabine for their daughter, Miss Betty Sabine.

Sunday, one of the novel parties of the season will take place at Oxon Hill, Md. It will be a 'coon hunt, at which the Misses Lucy and Ashby Proctor, daughters of Mrs. William Goodacre, are entertaining. The 75 young guests will meet at 8 in the evening and after a tramp over the countryside accompanied by 'coon dogs on the hunt, they will return to Fluvia, the home of their young hostesses, for supper.

Tonight the Misses Jane and Betty Rust are entertaining at their home in Leesburg, Va., and Saturday afternoon there is to be a tea from 5 to 7 given by Mrs. Charles Stanley White for her daughter, Miss Mary Alice White.

Mrs. Huntington is entertaining at a dance for her daughter, Joanna, on December 29 and, on December 30, Commander and Mrs. Theodora Wilkinson will give a small party for their daughters, the Misses Ann and Joan, at Hockley, their home in Rossyln, Va.

New Year's Eve The Macneil of Barra, and Mrs. Macneil, will entertain at a dance from 9:30 to 12:30 at the Sulgrave Club for the latter's son, Mr. Frederick C. Hicks, jr. The Macneils have opened their home here for the holidays.

New Year's night Mr. and Mrs. George Maurice Morris are giving a dance for their young daughter, Miss Patricia Morris, who will have Miss Nancy Iselin, of Middleburg, Va., as her guest.

Julius Garfinckel & Company

TO INSPIRE YOU ON CHRISTMAS EVE FOR YOUR LAST-MINUTE-GIFTS

OUR NEWLY ARRIVED ASSORTMENTS of UNUSUAL, INDIVIDUAL GOODS

Things that are always the best . . . in good taste no matter what you plan to pay . . . with the usual Garfinckel distinction.

For Men, Women and Children

F STREET AT FOURTEENTH

CENTER OF ACTIVITIES FOR DIPLOMATIC, OFFICIAL, AND SOCIAL WASHINGTON

Reflecting the Standards of Today

—Magnificent bedrooms from $3.50. Drawing room, bedroom and bath from $10. Permanent rates on application after improvements January 1st. Large combination living-room, conference room and bedroom, 17x28, overlooking the White House. Moderate monthly rentals.

METROPOLITAN 2260

The METRONOME SUPPER DANCE ROOM and CAPITAL COCKTAIL LOUNGE

Opens Tomorrow Night

AT 10 O'CLOCK

Huge photo-murals and amusing color-murals add to the interest of what is probably the most elaborate decorative scheme presented in any night club south of New York.

Joe Candullo's Metroneers

Following a long engagement at Rockefeller Center's famous Rainbow Grill, Joe Candullo brings his merry men to the Capital . . . Irresistible dance rhythms in a most unique setting.

10 P. M. TO 2 A. M.

New Year Celebration

Reservations may now be made in the Wardman lobby . . . $5 per person, including breakfast, favors, souvenirs, etc.

WARDMAN PARK HOTEL CONN. AVE. at WOODLEY RD.

For the Night Before Christmas *A lovely Creation from* Française Inc. 1919 Que St. N.W.

★ Gifts OF QUALITY from Pasternak 1219 Connecticut Avenue ★

ALL DAY CHRISTMAS The Low Night Rates For Out-Of-Town Telephone Calls Will Be In Effect.

SAY "MERRY CHRISTMAS" To Distant Friends by telephone

EVERY DAY Adds to our list many new friends interested in the very best in furniture. Have you our catalogue? We would like to mail you a copy.

Authentic Colonial Reproductions

BIGGS ANTIQUE CO., Inc. 1217 Conn. Ave. DI. 0429

Sales of Ladies' Ready-to-Wear For Street and Evening Wear to Tempt the Most Economical Purses.

BRESLAU 617 12th St. N.W.

TIME FOR Baby's Portrait ARRANGE FOR SITTING NOW Underwood & Underwood 1330 CONNECTICUT AVE. DI. 4400

MESCO COFFEE NO SHELF AGE 33c lb. M. E. SWING 1013 E St. N.W.

Erlebacher Washington, D.C.

LUTZ & CO. EST. 1804 1325 G St. N.W.

Abraham Lincoln was a customer of this store.

Umbrellas Make An Ideal Gift

Take inventory and you will find that each of your family or friends can use an umbrella. Lutz & Co. have a large selection for men and women. Moderately priced.

DON'T FORGET THE MAYFAIR for a MERRY XMAS

TURKEY DINNER $1.00

Children ½ PRICE

MENU: Celery and Olives, Oyster, Clam, Shrimp or Fruit Cocktail, Chicken Consomme or Cream of Oyster Soup, Roast Young Vermont Turkey with Chestnut Dressing, Candied Sweet Potatoes, Stuffed Baked Idaho Potato, Buttered Pearl Onions, Brussell Sprouts, Creamed Cauliflower, Mashed Yellow Turnips, Waldorf Salad, Pumpkin Pie, Mince Pie, Apple Pie, Fruit Cake with Ice Cream, Plum Pudding

MAYFAIR CAFE OF ALL NATIONS 18th & F St. N.W. MEt. 9326

HOSIERY REPAIRS *Highest Quality—Lowest Price* One-Thread Run—15c Pulled Threads—10c inch *While-You-Wait service* SOUTHERN STELOS CO. 613 12th St. N.W. NAtl. 8442

LASTING GIFTS Mattresses, springs, bed room furniture, chairs, etc.—reasonably priced. H. A. LINGER 925 G St. N.W. NA. 4711

BONTEX SHADES WASHABLE! DURABLE! NA. 5395 Washington Shade & Awning Company 1904 M Street

Clara May Downey's OLNEY INN OLNEY, MD 20 miles North of the White House, out Georgia Avenue, extended. Come enjoy an old-fashioned Christmas Dinner. Good cheer will be here. Glittering Trees. Open Fires. Open Throughout the Holidays

FREE CALL AND DELIVERY ANY PLAIN GARMENTS (except white) CLEANED AND PRESSED 50c 2 for 95c Phone NOrth 0490-0714 GLOBE Dry Cleaning 92325 FIA AVE N.W.

A&P FOOD STORES A&P BREAD White 1 lb. loaf 7c

MARY HAWORTH'S MAIL

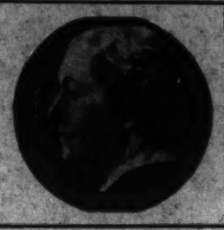

Woman Who Has Always Felt "Terrible Sense of Complete Loneliness" In Marriage Asks Advice.

DEAR MARY HAWORTH: I am a married woman in my late twenties. I have no children and I am employed. I have been married five years, and like another of your correspondents who solicited your advice on a similar problem some time ago, I suffer frequently from horrible black moods. Worse than that—I felt a terrible sense of complete loneliness at the time I married, and have felt it ever since. I have a husband who says he loves me, but he makes no effort to show his love in any way.

• • • •

I receive no financial aid from him, nor help of any personal sort around the house. He goes for months without kissing me until I think I shall die for lack of affection, and yet he insists he is a good husband. Although I love people and companionship, I sometimes think I would be happier living alone. It seems there is a complete void, an emptiness when we are together; and I feel sure I could escape this haunting shadow if I were privileged to go out with other men.

• • • •

I like my job, and also have an enjoyable hobby. I am interested in athletics. I get along well with most people, but prefer the company of men. I like persons who are warm, human and tolerant and my husband is so different that it leaves me feeling lost, as though I were searching for something that is hidden away behind a wall which I cannot surmount. (This is a silly way to express what I feel, but I am trying to give you some idea to go on.)

• • • •

Would you suggest that I see a doctor? I have an idea he would simply look me over with a professional air and say, "There is nothing wrong with you." Would you suggest that I see a nerve specialist (though I am not a nervous type)? I am just unhappy, but I don't think I am ill, unless unhappiness is a mental illness. What do you advise? I want to leave and never come back, but my husband won't consent to it, and I hate to hurt him. Marriage is far from a happy state to many women. I shall appreciate any advice you can give me. I like your replies, Mary, and I like your complete frankness. That's what I want in this instance. TWENTY-SEVEN.

Emotional Release Needed.

DEAR TWENTY-SEVEN: Yours seems to be a plain case of emotional frustration and it appears that your marriage has been a sorry mistake from the first. It is regrettable that your husband fails to provide for you financially but that fact could be borne if he supplied you with mental or spiritual comradeship and some emotional release. You are probably a thoroughly normal woman, capable of lavishing great and warmly demonstrative affection upon another or others, and requiring reciprocal demonstration from them. You need the emotional release of laughter and tears, lovers' quarrels and making-up, spirited argument and light-hearted chatter, in your intimate personal life. You need the moral prop of feeling that you belong completely and closely to someone else, and that someone else belongs completely to you.

• • • •

From your description of your husband and your relationship with him, it would appear that he is a husband in name only, and that you twain are poles apart from being one in interests or understanding or emotional kindship. I think it would help a great deal to consult a physician with pshcyiatric understanding. Such a person would delve deeply and accurately into your personal inhibitions and into your relationship with your husband, and might give specific suggestions for arriving—or attempting to arrive—at a readjustment between you. It is possible, if you were properly advised, that you could by your own efforts do much to overcome the psychic barrier which separates you at present.

• • • •

Your great loneliness at the time of your marriage and afterward is probably the symptom of inhibitions carrying over from early childhood, and these inhibitions may have been largely responsible for chilling your husband into his present aloofness. Since you don't understand yourself, it is quite possible he understands you even less; but that he might become a very tender, solicitous and interested companion if he could find the key to unlock your unhappy reserve.

• • • •

I have suggested to many of my correspondents that they read Dr. W. Beran Wolfe's book, "How to Be Happy Though Human," and I repeat this suggestion to you. Another excellent book is Dr. Esther Harding's "The Way of All Women," which undertakes to "reveal women to themselves and explain them to men." I would not recommend that you leave your husband without first having exhausted every effort to achieve a better adjustment to him.

• • • •

I believe you have been waiting for the adjustment to make itself, or for your husband to make the first move. But since you are the person whose happiness is at stake, and apparently the person suffering most in the situation, the intelligent, resourceful thing to do is to tackle the job of remedying the situation yourself. As you will learn by reading both Dr. Wolfe's book and Dr. Harding's book, it is a foolish mistake for any woman to suppose that she will ever walk, by fortuitous circumstance, straight into the arms of the ideal mate, or into an ideal married companionship.

• • • •

I cannot hold out any definite promise that you will ever find adequate happiness with your husband. But I do believe that your situation as a married woman gives you greater opportunity for discovering and correcting your inhibitions than you would have as a divorcee or spinster. And if you are ever to find the happiness of integrated emotional balance, you must first know yourself, your virtues and weaknesses, your shortcomings and compensatory abilities. And when once you know yourself, you can better and more authoritatively say whether or not you are married to the right man; and whether your present unhappiness has been his fault or yours. Add having made a decision, you can and should act accordingly. M. H.

Miss Haworth will be glad to help you in solving your problems. Write her in care of The Post Woman's Page.

Cosmetic Shelves Need Rechecking

Tints for Makeup Must Be in Step With Styles.

A new color chart of fashion means a re-check of our cosmetic shelves. As the fashions change, so do their colors and consequently tints of make-up.

This is a year of very feminine fashions. The princess silhouette, the Empire and Directoire periods are all intensely feminine. With gowns and wraps being made up in rich fabrics and luxurious furs... with soft drapery and graceful lines, there must be a definite trend to softness and naturalness in make-up. The old Chinese complexion is gone with the exotic wardrobe and in its place is a pink and white make-up which is natural appearing and flattering to most people.

American Women Wear Extreme Clothing Better Than the French, Says Paris Stylist

Wearing of High Crowned Hats Held Matter of Psychology.

By Ethel Ehlen,
The Post Fashion Editor.

IF YOU HAVE been of the opinion that you have to be a Parisian in order to wear successfully the high-crowned, odd-shaped hats of this season, take a tip from Mme. Suzanne Lecardre, a French stylist, who maintains it is all a matter of psychology. Mme. Lecardre, who comes to the New York markets once a year to have a better understanding of the American viewpoint and needs in fashion, and who is in Washington for several days, believes that American women can wear the more extreme clothes much better than their Parisian sisters. However, very few of them realize it, she points out.

Another fashion theory was refuted by Mme. Lecardre. "Color can be just as smart as black," she explained, "if well-selected to harmonize with skin tones, and if the accompanying accessories are carefully planned." She proved the truth of the statement, by appearing herself, in a navy blue wool frock with bodice trimmed with colorful bands, a navy hat and shoes, and gray Persian lamb seven-eighths length swagger coat with a colorful taffeta bow under her chin. "Accessories are of paramount importance to accent a costume of any type," Mme. Lecardre emphatically declared. "So many women aren't satisfied with the general picture presented by their costumes and don't realize that nine times out of ten it is because the accessories are all wrong. The first and last step in this elusive search for chic is, watch the accessories."

New Hat Trends.

Mme. Lecardre is primarily interested in millinery and brought over with her from Paris a number of hats which she believes will be important in the spring style scene. Beige will be the leading color, according to her predictions, with bright purplish navy, lighter-than-navy and bright green following in close competition. What will be good news to the majority of American women is the fact that hats will cease to soar skyward to the heights attained this winter. There will be however, Mme. Lecardre said, a trend toward high movement, but conservatively designed; attained by the clever manipulation of fabric.

"Bretons, inspired by the French male peasants, and sponsored by Suzy," advised Mme. Lecardre, "will be much in evidence. In some instances, the brims are higher than the crowns. They are fashioned of felt, straw or grosgrain and oftentimes two materials are combined—such as a felt crown with straw brim almost entirely covered by the felt. Velvet is a highlight in the spring hat trimming theme, bands and bows of velvet adorning both straw and felt hats."

To properly offset the new hats, French women, volunteered Mme. Lecardre, are wearing green eye shadow in the daytime as well as in the evening. They complement this dramatic note by dark face powder, very little rouge and lipstick which is bright but still deep in tone. Reddish tints are given the dark hair—this, she commented, is a very popular fashion. "Brunettes are considered more fashionable than blondes," Mme. Lecardre added, "in fact clothes and complexions seem to be planned with the dark-haired and dark-skinned woman in mind."

To be considered smartly groomed, from the Paris viewpoint, Mme. Lecardre explained, means that the entire ensemble is in harmony; both line and color. The hat, she maintains, is the most important part of the costume, because it can do more than any other item of wearing apparel to change the personality.

In comparing the American woman's selection of clothes with that of the French woman, Mme. Lecardre had this to say, "American women, while generally speaking are very smart and wear their clothes well, follow fashion too closely in preference to what really suits them. They do not let personality be the guiding hand, as the French women do—regardless of fashion trends and whims."

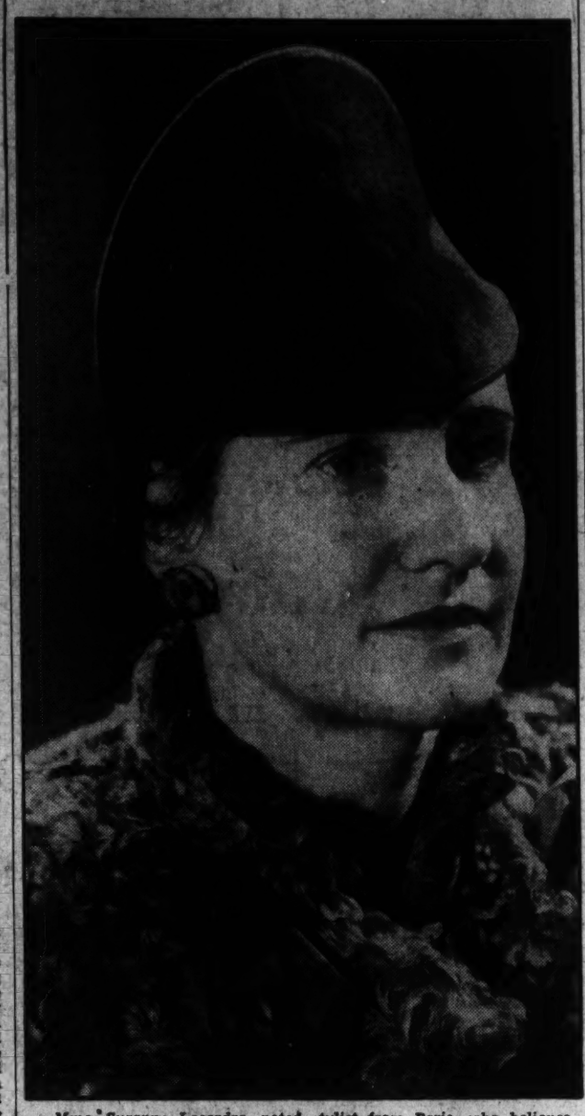

Mme. Suzanne Lecardre, noted stylist from Paris, who believes the hat to be the most important item of the entire ensemble—because it has more power than anything else to change the personality. She is wearing one of the new felt turbans, built high in the front and trimmed with buttons of self-material.

A WOMAN'S NEW YORK

By Alice Hughes.

New York, Dec. 23.

I SUPPOSE you are in rather a sizable dither today, and why not? Here in my own so-called home, young Martin has broken into the toy cache, my alleged helpmate is mumbling something about tumbling gently from the wagon tonight by way of some holiday toasts in a few modest saucers of champagne, and I still can't find a suitable doodad for Aunt Helen up in Manchester. The train of thought being thus ditched, it is probably best to publish a Special Holiday Issue of the Big-Town Bugle for Ladies only (?).

ALICE HUGHES.

• • • •

A newspaper colleague fresh from Callender, Ont., tells me in strict confidence that when dear old Doc Dafoe, in the whiskers and red suit of Santa Claus, displayed himself to the quints to pose for some pre-holiday Christmas pictures, the little darlings screamed and howled in fright! Though he had done the same thing a year ago the dainty Dionnes had forgotten all about it, and this was a brand new bogieman

• • • •

ROMANCE DEPT.—Young Tyrone Power, the latest movie dream man, with all Hollywood's beauties at his very door, is reported feeling very tenderly toward one of our hometown girls, Diane Barrymore, daughter of John and "Michael Strange" . . . And the volcanic Peter Arno, famed caricaturist, is said to have kissed and made up with his wife, who was once "Timmy" Lansing . . . Mary Pickford, pigging along in a whole floor of the Sherry-Netherlands Hotel here, beamed happily while her Buddy Rogers and his band played a week at a Broadway theater.

• • • •

SHOW? MY, YES!—Heartily recommended, sans reservation, to all callers—"You Can't Take It With You," the new Kaufman-Hart comedy. A grand, mad, farcical affair with a wondrous cast that will run on and on, and mustn't be missed. Playing a ting role is the little Hungarian tid-bit, Mitzi Hajos, once the great star of such musical delights as "Sari!" . . . Privileged to preview "That Girl From Paris," starring Lily Pons, I think it is one of the best musical films ever made . . . And the brilliant mime, Cornelia Otis Skinner, is off on a tour of the South early in 1937.

• • • •

ACRIMONIOUS CONTROVERSY—With the verdict of Hollywood's dud-designers, who elected Carole Lombard as the screen's best-dressed woman, pushing Kay Francis to No. 2, I sharply disagree. My money is divided between Kay and Rosalind Russell, whose clothes are models of beauty and good taste. Movie Actress Lombard dresses, it seems to me, too much like a—well, like a movie actress.

• • • •

FASHIONS AND GADGETS—A survey of the local scene, these hectic evenings, shows that smart women here are indicating their preference for all-white or all-black costumes for dinner and afterward. Chiffon is the most important fabric of the hour. Most of these pretty frocks are very youngish, molded to the body through the bodice and floating from the waist down . . . The hair-ornament madness has reached its all-time peak. The other night at the St. Regis, Walter Teague, noted industrial designer, came up to Mary Lewis and complimented her on the distinction of being the only woman in the Iridium Room without gems, birds, flowers or rooster-tails in her coiffure!

• • • •

PERSONAL NOTES—Propaganda plays always draw the most plays always draw the most interesting crowds. The other night at "Johnny Johnson," which is a peace plea, I saw dear old Daniel Frohman, the Four Yacht Club Boys and Martha Dodd, pretty daughter of our professorial Ambassador to Germany . . . Now that Mrs. Wallis S. is said to be descended from noble Normans, remember that David Starr Jordan wrote that "All Anglo Saxons are descended from William the Conqueror, and that they are all at least 30th cousins!" . . . And a merry and blessed Christmas to YOU!

Copyright, 1936, by King Features Syndicate, Inc.

Home Laundry Moved Up To First Floor Position

Several architects have elevated the laundry to a position on the first floor. In one house built recently, the laundry was incorporated into the kitchen. Washing machine, twin laundry tubs and other paraphernalia of washday had been built into floor cabinets continuing at the same level as that of the sink and range cabinets which were installed on the other sides of the room. Thus a succession of floor cabinets and working surfaces surrounded the room and solved the problem of cooking and laundry activities in neat, compact layout.

Menus for Today

BREAKFAST
Sliced bananas with cold prepared cereal
Soft boiled eggs
Little sausages
Toast, butter
Coffee Milk

LUNCHEON
Split pea soup
Tuna fish salad
Apricot muffins, butter

DINNER
Oyster cocktail
Stuffed calf's heart
Corn pudding
Steamed spinach
White bread, butter
Jellied vegetable salad
Coffee Milk

Queen fritters with chocolate filling

QUEEN FRITTERS WITH CHOCOLATE FILLING.

Put in a saucepan 3½ tablespoons butter and ½ cup boiling water. Add ½ cup flour at once and stir until mixture forms a smooth ball. Remove from the fire. Add 1 egg, beat very thoroughly, add another egg and beat until well mixed. Shape with a spoon and fry in deep fat at 375 F. or hot enough to brown a piece of bread in 60 seconds. Drain, make an opening in each and fill with chocolate filling. Sprinkle with powdered sugar and serve with vanilla egg sauce.

Chocolate Filling.

Scald in double boiler ½ cup milk with ½ square chocolate. Add 1 tablespoon cornstarch with 1-3 cup sugar and 2 tablespoons cold milk. Stir until thick, cover and cook ten minutes. Add 1 egg slightly beaten, return to double boiler and stir and cook two minutes. Cool and add ½ teaspoon vanilla.

Vanilla Egg Sauce.

Put in saucepan ½ cup sugar and 1 tablespoon cornstarch. Mix well, add slowly 1 cup boiling water and boil gently for five minutes. Remove from fire and add to 1 egg yolk slightly beaten. Stir and cook 1 minute, add 2 tablespoons butter, pour over 1 egg white beaten stiff and add 1 teaspoon vanilla.

Recipe for Weight.

Patric Knowles, movie actor, can give the too-slender feminine contingent a weight-gaining tip with a recipe he discovered for himself. Four or five times a day he drinks a tall glass half and half of ginger ale and thick, rich cream. If ice cream is made of the real stuff it can be substituted in the concoction for plain cream.

Capital Manners

Teas and Cocktail Parties Have Special Etiquette Code.

By Margaret Wallace.

WITH THE ARRIVAL of the formal season in our National Capital tea and reception costumes and manners are to be considered.

The costume must be in keeping with the character of the tea or reception and the part the guest is to play at it. Guests asked to assist wear much more formal costumes than the guests who are callers. A smart day-time costume or a more dressy afternoon costume is proper at teas.

At a reception, guests are expected to wear more dressy clothes and those who are asked to assist may or may not wear hats according to the wishes of the hostess.

At club and organization teas and receptions the hostess and assistant hostess as well as the president and officers of the organization wear formal afternoon clothes.

The difference between a formal tea and a reception lies in the fact that a reception is usually in honor of someone or some event, while a tea is just an entertainment to which guests are invited. This is also true of cocktail parties. Cocktail parties and teas are sometimes given in honor of someone, but, strictly speaking, they assume the character of a reception when there are honor guests.

When hours are named in the invitation to a tea or reception, one should not remain after the latest hour named. The habit some people have of arriving early at a tea or reception and remaining until the end is not good form. When there is dancing the hostess expects her guests to remain throughout the entire hour and a half or two hours designated on the invitation.

QUERY—How does one secure a cup of tea at a tea when the woman presiding at the tea table is not an acquaintance? Is it polite to ask for it? Is it polite to take a cup of tea from the woman presiding and then move away and drink it? Is it polite to take a sandwich or a cake from the table without being invited to do so? I went to a tea recently and felt very reluctant to ask for a cup of tea. Of course, I did not go up to the tea table, as no one invited me to.

ANSWER—It is polite to ask for a cup of tea at a tea party. There is no reason for you to be reluctant to approach the table. The hostess has provided the tea and cakes and sandwiches and expects the guests to partake of them. It is correct to help yourself from the plates of sandwiches and cakes on the table. It is polite to stand by the woman who is presiding at the tea table and drink your tea. If there is a group of people waiting for tea it is good form to move away so that they may be served. If you stand by the woman who is presiding at the tea table you should chat with her.

QUERY—I went to a large tea last week and while I was drinking a cocktail I spilled it on the floor. I wiped it up with my hankerchief before the servant could bring a cloth to do so. My daughter was very angry with me and tried to stop me from seeking out my hostess in the receiving line to apologize. I was taught by my mother to express my regrets when I overturned things in other people's houses and I felt I could not leave the house without telling my hostess I was sorry. Of course I had to get in the receiving line again.

ANSWER—A guest who spills a drink or food does not attempt to wipe it up. It was not necessary to seek out your hostess and apologize. If she had been present at the time you spilled the cocktail you could have said "I am sorry" and then make no other comment. It is not considered good form to make "incidents" out of such occurrences.

Play Companions Stimulate Mental Growth of Child

"Children need friends not only for their own personal happiness, but also for their normal mental development," says Frances Bruce Strain in the January issue of The Parents' Magazine. "They need someone of their own age and kind who can look at the world and its affairs from the same vantage point, and against whom they may pit their strength and their capacity for growth and achievement."

There are several reasons that parents fail to fill this need. One is that the degree of respect due to an adult forbids the normal, equal-to-equal relationship in which kicking, teasing, and crying play a large part. These are the "childish, random, lower-level responses" from which children "gradually build up adaptability toward others."

Another objection to parents as friends is that there are only two parents, and every child needs many companions of widely differing personalities in order to gain a complete picture of society at large.

Christmas Centerpiece.

Place your Christmas centerpiece on a matting of evergreen bows, decorated here and there with pine cones.

Home Institute

Regain Youthful Figure

IT'S FUN to feel the pounds slip away, but is it fun to diet? That's up to you!

Low-calorie meals can make you purr with contentment while your girlish lines return. Or they can jolt you off the wagon with the first whiff of chocolate cake—if they're like the 293-calorie meal pictured here. Flabby spinach with a pallid poached egg! Bread without butter! Coffee with sugar and cream is all that makes this lunch bearable.

Now try a few tricks that make dieting easy. Start with piping hot Munchausen broth. It tastes good and adds only 20 calories. Make your spinach inviting with crescents of hard-boiled egg and tasty with barbecue sauce—delectable low calorie substitute for butter or vegetables. Eat it with crisp Melba toast (extra thin bread dried out in a slow oven) and with foamy milk shake perked up with nutmeg.

Now you are comfortably full and will stay that way all afternoon. Yet you have eaten only 271 calories. You'll lose weight because your body must draw on your fat reserve to keep chugging along.

Our 40-page booklet gives recipes for these low-calorie foods. Follow its appetizing menus, its valuable calorie chart.

Send 15 cents for our booklet, "Change Your Weight for Beauty's Sake," to The Washington Post Home Institute, 100 West Nineteenth street, New York, N. Y. Write plainly your name, address and the name of booklet.

CAPITAL FASHIONS

YOUNG, usable "wrap-arounds" keep right on bobbing up in the fashion picture of everybody. Here's one that's very sure to please discerning You! You'll look your best in this jiffy-on frock that slips on like a coat, crosses in front, then

buttons and adjusts its belt. It's even possible to go without a slip, for the broad overlap is shadow-proof. Pattern 107 is not only easy to make in any bright, color-fast cotton—it's a winner for wear, and obligingly serves as a cover-all for your "best" frock when there's a hurry call for dinner. Note choice of straight or puffed sleeves!

Pattern 107 is cut in sizes 14, 16, 18, 20, 32, 34, 36, 38, 40, 42, and 44. Size 16 requires 4⅛ yards 36-inch fabric.

Send 15 cents (15c) in coins or stamps (preferably coins), for this pattern. Write clearly size, name, address and style number.

Send orders to The Washington Post, Pattern Department, 70 Fifth avenue, New York, N. Y.

Odd Combination.

Hollywood—An unusual combination slowly coming into prominence is that of silver or gold kid trim setting off the hemline of black lace dresses. This is a typically French touch and Margaret Lindsay is one of the first to introduce it in Hollywood. She wears a black lace dress over a monotone slip. The hem of the gown gains importance by being edged in a narrow band of silver kid, which is repeated again in the buckle on the belt.

Deficient Child Can Be Trained For Useful Life

Parents Urged to Cultivate Capabilities to Best Advantage.

By Alice Clarissa Richmond.

MR. AND MRS. C knew that Tommy was mentally "retarded." The term was deceptive. "Retarded" implied the possibility of catching up. So they waited for a miracle. Tommy stayed in the first grade until he was 9 because he could not learn to read, but his parents were sure that with time he would outgrow his backwardness and surprise everyone.

They were very patient and gave him every encouragement, refusing to admit the truth until the child was in his teens, when it became plain that he would never be older mentally than 10 years.

Face The Truth.

A good psychologist could probably have told them the truth in the beginning. No child can start with the mental equipment of a moron and outgrow it. The parent must be brave enough to face the truth and go about preparing and training the child to live the rather limited life which must be his lot.

At least his life can be happy. He need not be urged and driven to do the things which are for him impossible. His capabilities and potentialities should be studied and then cultivated as far as is possible. If he is clever with his hands he can be sent eventually to a good trade school, and meanwhile can be encouraged to use his hands and use them well.

Delay Disastrous.

Or he may have the makings of a farmer in him and in time can be placed in position to learn practical farming. An agricultural school will probably be beyond him, but mere practice and hard work are necessary on a farm as well as theory.

The chances are that if his training is delayed, and effort and energy are wasted on trying to develop his brain, it will be too late to adjust him.

College Boy Flannels Now Good for Girls Wear

Hollywood—The kind of striped flannel blazers that marked a college boy in the crowd a few years ago are now perfectly good form for lassies on a sports binge. Little Mary Maguire, who is just getting around to her golf again, now that her sprained ankle is as good as new, likes a grey and cherry red striped blazer with a swing skirt of solid gray flannel. Like most of these saucy little jackets, Mary's is unbelted but is trimly fitted to her figure.

Hats That Flatter.

Hollywood.—Milo Anderson, who is a bonnet expert, since he has designed clothes for pictures in every period since the march of time put its foot forward, says young ladies will be truly bonneted come spring. Women haven't been satisfied with the tall-crowned hats of this past season and they are all set for a style that flatters and compliments. Bonnets are the answer. Keep an eagle eye peeled for them.

Flowers Stitched on Bedspreads 'Real Enough to Fool Even Bee'

By Alice Brooks.

Pattern 5758.

FLOWERS that never saw a garden, yet "real enough to fool a bee" are these that tumble joyously from their graceful basket to adorn a bedspread, scarf or pillow. You'll love such easy stitchery—just lazy, daisy stitch, with daisy centers in French knots. Your needle will make quick work of the basket, too—entirely in running stitch. Best to do them in joyfully colored silk floss or six-strand cotton. In pattern 5758 you will find a transfer pattern of a basket 16½x21 inches and a motif 4¾x17½ inches and four motifs 2¼x3 inches; a color chart; material requirements; illustrations of all stitches used.

To obtain this pattern send 10 cents in stamps or coin (coin preferred) to The Washington Post, Household Arts Dept., 259 W Fourteenth street, New York, N. Y. Be sure to write plainly your name, address and pattern number.

WHERE TO DINE

The Smorgasbord
Scandinavian Yuletide foods will be featured during the Holidays
Luncheon—Dinner
Sunday Night Supper
1632 K St. N.W. NA.1443

Christmas

DINNER
Served 12 Noon to 9 P. M.
TURKEY DINNER
With Ravioli or Spaghetti
Wine or Beer Included
$1.00
CHICKEN OR STEAK DINNER
75c
Wine, Beer and Drinks of All Kinds Served
MANCARI'S
3459 14th St. N.W. Col. 10154

Season's Greetings from
The BROADMOOR SILVER GRILL
Conn. Ave. and Porter St. N.W.
Special Christmas DINNER
$1.25
Roast Young Turkey or Steak
Served 12 to 9 P. M.
Old fashioned Christmas Dinner and all the good things that go with it. Roast young turkey, chicken, steak or roast meats, soup, cocktail, fresh vegetables, celery, olives, etc. Plum pudding, mince and pumpkin pie, home-made sherbets and other ice creams.
Our Famous Christmas Dinner
Reservations—Clev. 6900

Make your reservations for New Year's Eve Party early. Call Cleve. 6900.
Dinner, Dance, Souvenirs, Noise Makers.
$7.00 Per Couple

LOUIE'S
LIDO
ITALIAN-AMERICAN RESTAURANT
1208 18th St.
at Conn. Ave.
THE HOME OF THE ITALIAN DINNER
SPECIAL
Christmas Dinner
75c
Including Wine
Choice
Antipasto Shrimp Cocktail
Tomato Juice Cocktail
Choice
Chicken Broth Minestrone Soup
Choice
Ravioli Spaghetti
Choice
Roast Turkey Filet Mignon
Roast Chicken Sirloin Steak
Veal Scallopini Lamb Chops
Chicken Liver Omelette
Candied Sweet Potatoes Cauliflower
Mashed Potatoes Spinach
Italian Cake Pumpkin Pie
Ice Cream
After Dinner Mints
Coffee, Tea, Milk
We Serve Drinks of All Kinds

LET SANTA

direct you to
The Allies Inn
1703 New York Ave.
for
Christmas Eve Dinner
4:45—7:30 P. M.
with the lighting of the tree and the singing of the carols from 6 to 7 o'clock.
CLOSED ON CHRISTMAS DAY

Post Want Ads Pay

PWA to Seek Right to Spend $200,000,000

Unit Wishes to Use Part of Fund for Limited Projects.

By Robert C. Albright.

Authorization for the Public Works Administration to use its approximately $200,000,000 remaining collateral in rounding out and completing limited additional projects, will be recommended to Congress by Administration budgetary officers, it was learned yesterday.

While no new PWA appropriations will be proposed in the budget, sums remaining unspent from the approximately $300,000,000 made available by Congress last session, through RFC marketing of PWA securities, would be reallotted beyond the present June expiration date, it was said.

Present plans further call for cutting down the percentage of PWA money contributed to the cost of a project. The proposal is to reduce grants from the present 45 per cent basis to 25 per cent, or even 20 per cent, to provide a wider spread for the funds in hand.

Possibilities Stressed.

It is pointed out that the $200,000,000 made reavailable to PWA, if it all was allotted on a 20 per cent grant formula, would finance approximately $1,000,000,000 in construction, with the various localities putting up the remaining 80 per cent.

Secretary of Interior Harold L. Ickes is seeking a more flexible authority.

"I am not in favor of approving projects for States or communities to which a large measure of prosperity already has returned," Ickes told the recent conference of mayors.

Ickes believes PWA should inquire painstakingly into the financial ability of an applicant, and if local resources can finance a project with less than 45 per cent from the Government, then the grant should be made on the lower basis.

"My idea is that while making our maximum grant 45 per cent, or even less, we ought to grant only what the local community actually requires, be that 30 per cent or 20 per cent or only 10 per cent," Ickes told the mayors.

While favoring retrenchment all along the line, Ickes is understood to feel that new appropriations are needed in addition to the $200,000,000 in collateral security remaining available.

Permanent Unit Sought.

PWA as an agency expires by law on June 30 next. Ickes is seeking to make it a permanent agency, or at least passage of a law giving PWA time time within which it can complete the task it has undertaken.

Looking beyond immediate PWA needs in rounding out its present program, the Public Work Administrator would like to maintain a public works general staff, which, in co-operation with the National Resources committee, would plan a reservoir of public works projects to be used in event of another depression.

U. S. Judge Gives Oath To Two in Turkish Bath

Bay City, Mich., Dec. 23 (AP).—Two Flint (Mich.) attorneys were entitled to practice law in Federal courts today because Federal Judge Arthur J. Tuttle held court in a Turkish bath here. Bushnell Trembley and Wade Withey came to Bay City seeking to be admitted to such practice. The Federal court clerk telephoned Judge Tuttle and was told to bring the attorneys to the bath.

The judge got off a rubbing table, donned a sheet and after the clerk opened court with the usual legal formalities, he admitted the two attorneys to Federal court practice. The only spectator was the masseur.

King Victor Emmanuel Undergoes Operation

Rome, Dec. 23 (AP).—King Victor Emmanuel underwent an operation for a slight hernia last week, it was disclosed today. (The Italian King was reported ill last week, although official statements said he recovered quickly.)

Lost and Found *By Priscilla Wayne*

CHAPTER 24.

Doris opened her eyes. Her young husband was bending over her solicitously. He had loosened the collar of the little gingham dress she wore. He was chafing her wrists and being just as anxious for her welfare as any fond young husband possibly could be.

"I—I guess I'm awfully foolish," she gasped.

"What happened, dear? What happened?"

Doris closed her eyes for the instant. Through the dismayed confusion of her thoughts came that ringing word—dear. Perhaps it just happened? Perhaps he didn't mean it at all?

"I don't know," she explained at last. "I was dreadfully ill, helping with Patrick. Faint, you know. I felt myself going—I tried to get out to the air or somewhere to find a chair to sit down--"

Doesn't Know.

"So you just crumpled over in a little heap? Well, don't worry," George told her. "I don't want two invalids on my hands. Just you lie still here and rest."

"Is Patrick going to be all right?"

"I don't know yet, Doris. I hope so. We'll just have to wait and see. But now you stop worrying. Grandma, here, says she's fixing you a cup of warm tea."

"I sure am doing just that very thing, dearie." The old lady bustled about ceremoniously. "There's nothing like a good strong cup of tea to give you strength. That's what I always say."

Doris moved slightly. It was pleasant to lie here in this warm, cozy room, to be fussed over by the kind old lady and to be called "dear" by this man. She could no longer refuse to admit that she loved him with all her heart.

Grandpa came in. "There won't nobody get any track of that car, son," he chuckled good naturedly. "I just took the little old rake out there and fixed things up."

George forced a smile. Even though he didn't feel very humorous, he couldn't help but be grateful to the kindly old fellow who seemed so very eager to please and to be helpful.

"My name's Merrritt," he told George as they washed their hands at the small washstand just outside the door. "I've lived in these parts almost half a century. What did you say your name is, Doc?"

"Just call me George."

Can't Understand.

The old gentleman pondered that briefly. "Well, all right, if you say so. But, son, any man that has healing in his hands like you have—Son, he ought to be proud to be called Doctor."

"I am proud," George said huskily. "I am proud. Please believe me—it's just that—well, that——"

"Don't tell me, son, if you don't want to just now," the old man said, his hand on the younger man's arm. "There must be a real reason if you don't want folks to know who you are or where you are just now."

"There is a reason. My wife and I—well, we've got to hide away—for a few days—until we can go on. The dog will need the best of care and my wife——"

"The poor little thing is just about tuckered out."

"Yes, she is. That's a fact. She was worried a lot about the dog. And there was excitement enough to make her sick—if you'll just trust us—until I can explain—and help us."

Can't Eat.

It was a meager, humble lunch, but Mrs. Merritt served it with lavish kindness. "Now you'd better sit up and eat a mite," she told Doris.

But Doris shook her head. She had tried to swallow some of the tea the kind old lady had brought to her bedside. But Grandma Merritt wasn't happy about her guest refusing food. "Will she drink some milk?" she asked George. "We've got a fine cow and the creamiest milk."

"Better drink a cup of milk, Doris," George advised.

"I just couldn't, George, honest, I couldn't."

"Not hungry? You ought to be hungry after our wild ride."

Doris shook her head. "My throat. It is swelled a little, I guess. And sore."

George opened his medicine bag. "Good thing I brought this." He found a small bundle of tongue depressors. "Now, say 'ah,' young lady."

Doris tried it—croakingly. "I'll say your throat is swelled a little. It's swelled more than a little," George reproved. "How long has this been going on? Why didn't you tell me?"

"I didn't want to worry you. I'm subject to sore throat, sometimes. I didn't realize how bad this one was getting."

"I'll swab it," George said and deftly suited his actions to the words.

"I hate that sort of thing," Doris sputtered.

For answer George took a small clinical thermometer from his case and shook down the mercury. "Now this and then I'll let you rest," wiping it with a bit of cotton. "Let's see if you have any temperature with this sore throat."

"You've got some temperature all right," he told his patient, "Grandma, where do you intend this girl shall sleep? Let's tuck her away where she won't be disturbed. I'll give her something to drop that temperature and then maybe she'll sleep."

"Right in here, George," the old lady said, leading the way into a small leanto bedroom. George, half leading, half carrying Doris, followed her.

"You get her ready for bed," George instructed Grandma. I'll take a look and see how Patrick is coming on."

"I wanted to ask you about him," Doris said. She felt suddenly like crying.

"He came out of the anesthetic and I think he's going to be all right." George left the little room, closing the door behind him.

Goes to Bed.

"Now slip off that little dress, honey," Grandma said. "I haven't any nice silk nightie to loan you like I suppose you're used to wearing, but here's a nice clean muslin gown, even if it is old-fashioned." And the kindly old lady bustled around anxiously. "Your young doctor husband knows just what to give you to bring that fever down. This'll make you sweat and you'll feel like sleeping, and once you wake up you'll be just a whole lot better."

"I am tired," Doris admitted. "I didn't sleep very well last night."

"Of course you didn't, dearie," the old lady said, stooping to untie the girl's shoes. "Did you and your young man just get married recently?"

"Yes."

"I thought so," Grandma chuckled. "Your young man just tickles me—the way he acts. He don't know whether to call you dearie or what and he's all mixed up about whether he ought to act like a husband or like a doctor. But I'm a tellin' you that he didn't act like a doctor when you fainted a little while ago."

"He didn't?"

"No, he sure didn't. He acted just like a scared-to-death young husband. He kissed you about a dozen times. I told him that kissing wouldn't bring you to. Come on now, I guess you're all ready to hop into bed. Here now, honey, I'll turn down the covers."

Doris lay very quietly. So George had kissed her when she was unconscious? When she didn't know? Kissed her many times?

Patrick Is Better.

She heard the garrulous old lady hustling out to call George and a warmth that was not altogether fever lay about her heart.

"Swallow these two tablets," George said, lifting her head slightly and holding a cup of water to her lips. Doris obeyed without a word. If George had kissed her when she was unconscious he certainly gave no evidence of any such tenderness now.

"Cover up well," he told her quite professionally. "You'll probably go to sleep and sleep for a few hours. Patrick said to give you his best regards."

"He's all right, then?"

"He's coming right along. In a week he won't remember that anything ever happened to him. If my other patient gets along as well, I'll be glad. Now sleep, Doris."

And Doris, closing her eyes, found it was not hard to obey.

(To Be Continued.)

Copyright, Register and Tribune Syndicate.

"Wine with Turkey Dinner?"

CERTAINLY!

B&G

SPARKLING BURGUNDY

For jolly holiday dinners, a bottle of B&G Royal Purple Sparkling Burgundy. A great festive wine . . . lively . . . mellow . . . rich and warming. (serve very cold.) B&G–Barton & Guestier, have been growers and shippers of finest French wines for over 200 years.

A Schenley Import from France

BARTON & GUESTIER

Also shippers of the famous B&G Olive Oil

©1936, SCHENLEY IMPORT CORP., N.Y.

Today is the easiest of all Christmas Shopping Days

Don't believe a word of those horror stories about last minute rushes—they're no longer true. Even though most gift lists are longer than they've been in many Christmases, so many people have learned to do their Gift Shopping early that the day before Christmas usually brings out less traffic in Lansburgh's than any other pre-Christmas shopping day. Come down today, select with leisure and be sure that every gift bought up to six o'clock today will be delivered (within District limits) before midnight!

Lansburgh's

SEVENTH, EIGHTH and E STREETS

District 7575

A STATEMENT

from Lansburgh & Bro.

We wish you to know the facts, so that you may understand why pickets have been parading before our doors for the past 10 days.

We have 982 men and women regularly in our employ. In addition, we are employing 483 temporary workers.

On December 11, five salesmen, regularly employed in our men's furnishings department, "walked out." Each of these men was receiving a salary of $27.50 per week, plus a selling bonus, Christmas bonus, Summer vacations of from one to two weeks and Saturday vacations during July and August, all with pay. In addition to these five salesmen, five men temporarily employed in this department for the holiday season also left of their own accord.

The salesmen who left our employ joined a labor union. This union presented us with a demand that we enter into a contract with it. That contract required that hereafter we could employ only union labor under such terms and conditions as were prescribed.

We have never had and do not have any contract of employment with anybody in our establishment, including our officers and executives; and because of 76 years of mutual fair dealing between ourselves and our employees, we and they need no contracts.

In the conduct of this business we have always provided for the comfort and well-being of our workers to the best of our ability, including a cafeteria selling good food at cost, a hospital with a registered trained nurse in constant daily attendance, and the free daily services of a competent physician.

We have never discriminated against union labor, and we have always employed, and do now employ, members of labor unions.

We believe that, in justice to all of our employees, and to the successful conduct of our business, we cannot allow any one to dictate to us as to whom we can or cannot employ.

This position, we feel, is fair to our entire store family, to ourselves, and to the public.

Lansburgh & Bro.

Seventh, Eighth and E Streets

Local News
Financial

The Washington Post

Classified
Comics

**** X WASHINGTON: THURSDAY, DECEMBER 24, 1936 17

The Federal Diary

By Samuel Lubell.

From the Postoffice
To Santa Claus.

Dear Santa:

We've been such a good boy all year (you're not holding that terrible imitation of you against us) and besides most of the things we're asking for are not for ourselves but for Diary readers.

We don't want to seem greedy and so won't ask you to slip a well-rounded career system into the big toe of Uncle Sam's socks, but please can't you get Congress to give the Civil Service Commission more money so it can rate its examination papers more quickly, police appointments as they are made, handle retirement cases without delay and answer the 1,700,000 letters it gets each year in business-like fashion. . . And maybe if there's enough money some needed improvements like the transfer agency can be made and the merit system will become less system and more merit . . . .

This is going to be a tragic Christmas for about 1,000 workers in some of the emergency agencies who have just lost their jobs . . . and Damocles' sword is apt to drop on another 1,000 or so before spring . . . If the work of these agencies is slackening, staffs must be cut, but surely those dismissed ought to get first crack at any new jobs that develop . . . that much they deserve for having served Uncle Sam, one, two or three years, with much overtime . . . And so, Santa, can't you have the Civil Service Commission or President Roosevelt arrange to give those likely to be dismissed or those let out qualifying exams that will give them civil service status? . . .

Please won't you also arrange to have the merit system extended as far as possible . . . Maybe it would be best simply to give the President the power to do so by executive order . . . When you talk to the President, Santa, ask him also to slip a little paragraph into any message he makes on reorganization requesting the few Scrooges handling personnel matters to interpret Presidential and Civil Service regulations according to their spirit not letter . . .

Bring peace and good will to the A. F. G. E. . . . the District department, Commerce, General Accounting Office and other lodges . . . If only, Dear Santa, you could take away those copies of Roberts Rules of Order from the presiding officers . . . Maybe then, they would adopt the simple rule of allowing every person present at a meeting to talk just once—no more—for a definite time on every subject, and when everyone is through talking, take a vote and let the majority rule.

Get Congress to establish a court of appeals so such messes as the Durand and Justice Lodge, No. 21, cases can't happen . . . No matter who's in the right, when unions start picketing administrators "face" becomes involved . . . The thing to do is to settle employe grievances before they become causes celebres . . . Please won't you have the State Department settle that case of Edith Miller that has been pending so long?

Have all employe organizations wax prosperous in membership for the new year, and that includes the A. F. G. E., N. F. F. E., U. S. S. E. and our own U. S. I. B. F. G. S. C. E. . . . The next time the Agriculture Athletic and Recreational Association holds a dance, see that it doesn't rain . . . Also that Joe Cooper gets enough postage stamps to mail us the Agricultural Exchange each week . . . We'd also appreciate getting the name of the pretty girl who held our Santa Claus mustaches so we could drink beer at the Agriculture Lodge, No. 31, dance last Friday night.

Give the Smithsonian Institution a new building so it can exhibit its many priceless treasures to the public . . . Won't you also get a new building for the General Accounting Office . . . If only to get rid of that notice on veterans' sick leave regulations issued by President Hoover in 1930, which is still posted on the bulletin board . . . And don't forget a new G. A. O. cafeteria . . . And why can't Government clerks everywhere have more than a half hour for lunch? . . . You know yourself good digestion makes for cheery dispositions.

We've never met Acting Comptroller General Elliott but can't you ask him for us to revise the mimeographing of his decisions so the opinions are more clearly distinguished . . . It took us months to learn that the opinion starts with the double-spacing and even now we're never too sure where the agency leaves off and Elliott begins . . . And please, Dear Santa, won't you keep Assistant FHA Administrator Arthur Walsh from doing any more sailfish-fishing . . . or if he does have to fish, see that neither Pete Yoder, Bob Smith or Gene Nixon tell us anything about it . . .

See if you can get Congress to slip a little extra money into all the budgets for promotions . . . Hundreds of employes have been getting high efficiency ratings for four, five or six years, without any increases in salary . . . Also won't you have Congress repeal Section 213 . . . it's worked out so unfairly . . . with those who can stand it least suffering most . . .

Won't you also arrange for a redistribution of parking privileges, so that those who can't afford to pay parking fees get a break . . . also have that huge bronze door leading to Jim Preston's office in the National Archives lightened so we can pull it open without calling for assistance from the guards . . . have the Library of Congress stage a public exhibit of that collection of dime novels V. Valta Parma showed us . . . and slip a little note down the chimney of Mrs. Bertha Powers, of Farm Credit Administration, to show that Santa hasn't forgotten her honesty in returning that gold-filled wrist watch she found . . . also down Mrs. Agnes Chase's chimney for loaning sickroom supplies to fellow workers at Agriculture . . .

See that as many as possible of the adjudicators at the Railroad Retirement Board make the grade . . . That the reclassification tangle in the correspondence division of Veterans Administration is straightened out . . . that Mike Naigles of SEC gets a flock of new members for his white-collar organization . . . and that the Supreme Court doesn't get the National Labor Relations Board . . . Also won't you remind John Nevros that he hasn't sent us the last few issues of the NLRB "Recreationist" and Rita Windheim that she still owes us a lemon pie . . .

Gang Member Accuses Pals Of 2d Killing

Suspect in Murder of Silver Spring Farmer Makes Charge.

Police in West Virginia Reveal Dollman Case Confession.

The alleged slayers of Elwood Matthews, wealthy 65-year-old Silver Spring, Md., farmer, were implicated in another killing yesterday when War Joseph Kirby, 20, one of the gang, told West Virginia police that his companions, Lawrence Gingell, 20, and William Reed, 25, killed William E. Dollman, 34-year-old Philadelphia salesman, near Sutton, W. Va.

Dollman's body was found in his blazing automobile on the highway 20 miles from Sutton on November 26—five days after Matthews had been slain.

Kirby, whose confession in Charleston, W. Va., led to the break in the Matthews murder case, accused his companions of the second slaying in a talk with Supt. P. D. Shingleton, of the West Virginia State police.

Ran Out of Gas.

"Kirby told my men," said Shingleton, "that the car in which he, Gingell and Reed drove into the State ran out of gasoline near Sutton the night of November 25.

"They stopped Dollman's car and he consented to return them to Sutton to get some gasoline. Kirby said Gingell and Reed returned with Dollman's body in the back seat. They had killed him by beating him on the head.

"Kirby told us the two then set the car on fire."

Gingell, who was arrested last week as he attempted to hitch hike across Highway Bridge, is being held in the Rockville Jail charged with murder.

Reed, leader of the gang, is still at large.

Matthews' body was found December 13 in Northwestern Branch near Burnt Mills, Md. He had been shot twice and robbed of $40.

Kirby in his first confession said the aged farmer was thrown alive into the icy waters of the creek with a large rock tied around his neck. The noose holding the rock broke and Matthews came to the surface crying for some one to save him. Kirby, in his confession, said:

"Reed said 'I'll save you, you old ——. You sent my brother to jail.' Then Reed shot the old man twice and he sank out of sight."

Had Testified at Trial.

Two years before Matthews had testified as a State's witness at the trial of Reed's older brother, who was sentenced to jail for ten years for robbery.

The day after they killed Matthews, Kirby related, he and his companions fled to Richmond, where they stole an automobile and drove to West Virginia. Kirby was arrested three weeks ago when he was shot in the leg during a holdup in Charleston in which Reed and Gingell escaped.

Kirby said he and his companions were en route to Charleston when Dollman was murdered. Dollman, former West Virginia athlete, was a salesman for a Philadelphia concern. He was en route home from Morgantown to spend the Thanksgiving holidays with his parents when he was slain.

Gingell has insisted sullenly since his arrest that he knows nothing of the murder of Matthews. Montgomery County officials last night were questioning him in connection with the Dollman murder.

Reed, branded by State's Attorney James Pugh of Montgomery County as "one of the most dangerous killers at large," is the object of a Nation-wide police search. His photograph has been broadcast throughout the country by the Department of Justice.

Last week Reed was seen in the woods near his home at Four Corners, Md. Residents of the neighborhood who have known him as a "bad boy" for years have been carrying guns since the discovery of Matthews' body.

Rep. Patton, Wife Hurt in Car Crash

Livingston, Tex., Dec. 23 (AP).—Representative Patton (Democrat), Texas; Mrs. Patton and three companions were injured when his automobile collided with a truck late today.

Patton's right ankle was sprained and his back wrenched. Mrs. Patton's left foot was broken.

Star Over Bethlehem Guided Magi and Child To Manger Where Infant Lay, Writes Traveler

Radiance Clothed Savior as Trio Offered Him Their Treasures.

By Marie-Louise McCabe.

The stars twinkled with a pearly glimmer in the midnight sky. Around us the sand dunes stretched endlessly, their unity broken only by an occasional clump of straggly palm trees in the distance.

Rocked by the gentle lope of my father's richly caparisoned camel, I fell asleep. But I had scarcely shut my eyes when a cry from one of the Magi woke me. Melchior, the black king, was half kneeling on his mount; the Star played on his sable features and robe of vari-colored satin as he pointed to the west. I looked questioningly at my father, the oldest and wisest of the Magi, who sat beside me.

"My son, we have reached our long-hoped-for destination; the Star has stopped its course across the skies and is resting directly above a town." spoke he, a majestic figure in his regalia of scarlet and gold.

Awe Spread Over Face.

"Then it must be where the Redeemer lies," said I, looking up at the Star where it stood, motionless, shedding its shining beams on the domes and cupolas of a little town nestling in the valley at our feet. My glance swept over our little group. Melchior had resumed his former sitting position, but a look of fear and awe pervaded his face. Balthazar, he of the jeweled turban and richly brocaded mantle, was squatting in the Oriental fashion, smiling enigmatically in his beard; my father, Gaspar, was bending his head reverently.

Suddenly the sound of marching feet rent the stillness and a group of herdsmen, clad in their brightly hued robes and rough sandals, appeared. The oldest of them stepped forth and addressed us thus:

"Noble strangers, if ye seek the Saviour we will guide you to Him, for an angel appeared unto us this night and said, 'Fear not, for a Redeemer is born unto you, in Bethlehem,' and we, leaving our sheep to graze on the hillside, went into the valley to seek Him."

"If what you say be true, O shepherd, then take us to Him," answered Balthasar calmly.

Three Youths Lead Way.

Immediately three sun-tanned youths seized our bridles and we resumed our way across the desert. We soon arrived at Bethlehem and traversed the narrow streets until, on the outskirts of the city, we saw a small abandoned stable over which the Star gleamed and from which a golden radiance flowed.

"This is where the Child abides, for the angel told us that we should find him lying in a manger," said one of the shepherds.

"But, father, the Son of God would not be born in a stable!" I questioned, in dismay.

"My son, we must not judge by appearances," answered Gaspar gravely as he dismounted. Following his example I jumped lightly to the ground, and after tethering our camels we entered the stable. In all my life I have not seen anything so beautiful!

Though a poor stable, it was transformed into a place of breath-taking beauty by the glow which surrounded the Holy Child. The floor and walls of earth seemed made of gold. The pelts of the ass and ox that crouched near the manger were changed to shining silver, even the cobwebs on the walls were hung with glowing pearls.

No sweeter face was ever bent on the Holy Babe than that of Mary, His mother, who knelt by the cradle in soft, luminous white and blue garments, more beautiful than the richest brocades, while Joseph stood silently in a dark corner, his tall form leaning against his staff.

Gifts for Holy Child.

Melchior, the black king, advanced and said softly: "Gold have I to offer, O blessed Infant, for Thou art King among men." And he laid an ebony coffer incrusted with pearls and gold at the foot of the manger.

Then Balthasar stepped out of the shadows and, kneeling, swung back and forth a silver censer incrusted with rubies, saying: "Frankincense bring I, to worship Thee as Supreme Deity," and stooping he put it beside the coffer.

Lastly Jaspar, my aged father, came forward carrying a golden urn inlaid with figures of ivory. A spicy smell emanated from the urn.

"And I have myrrh, to signify that Thou art man, O blessed Redeemer, and as such must suffer a cruel death for the sins of mankind," spoke he, the tears rolling down his wrinkled cheeks as he laid the urn before the Child.

Then the shepherds knelt and adored, the youngest offering his pet lamb to the Infant, who laughed in delight, clapping his baby hands; and I, taking the mantle from my shoulders, gave it to His Mother, who, in turn, thanking me with her sweet smile, spread it on the poor bed of straw.

"Come now, my son, the hour grows late and the sky is already brightened with the first glow of dawn," I heard my father say, and rising I bade farewell to the Holy Family and followed the kings and shepherds out of the stable in the black gray dawn, where, mounting our patient camels, we rode off, the shepherds going their way.

As we rode farther and farther from Bethlehem the light grew about us. The Star in the West slowly drew back its shining beams, which had assumed the hue of molten gold, but only for a moment, for lo! it changed to a rich orange followed by a flaming red, which in turn yielded to a bloody crimson in the form of a cross; then slowly, slowly it vanished into the silver clouds on the horizon, the sun's rays painting the sky with streaks of ruby and gold as our caravan slowly passed out of sight.

MARIE-LOUISE McCABE.

Mary Louise McCabe, 12, Pens Vivid, Charming Tale of the Nativity; Young Author Proves Brilliant Conversationalist During Interview.

Marie Louise McCabe is the 12-year-old author of the story, "The Magi's Visit to Bethlehem," published on the adjoining column. The young lady is quite as precocious conversationally as with her pen, an interview at her home at 236 Farragut street northwest, revealed yesterday.

She emerged from her bedroom on which she has tacked a sign, "Office of Marie McCabe," gracious and composed for her first meeting with the press. "I must accustom myself to this sort of thing," she remarked, "since when I become an author I suppose there will be a great deal of it."

The child's facile and expressive use of words is all the more remarkable because she learned English but three years ago. Born in Denver, Colo., the daughter of an American newspaper man (her father is C. J. McCabe, now with the National Catholic Welfare Conference) and a French mother, she spent the first nine years of her life in France. It wasn't until she entered St. Gabriel's parochial school that she had any English. In three months she spoke it fluently and in three years she writes it even better. The interview, which was somewhat disquieting to a surprised and stammering reporter, follows:

Story a Week Her Goal.

How do you write your stories, Marie?

"At first I write with pencil or pen, all scribbly, then I rewrite the story nicely and then father takes it to his office and has it typed."

Well, uh, do you write much?

"Yes, indeed. I write or read all during recess. I don't care to play with the children very much. Perhaps I read too much. I don't know. But at any rate I enjoy it more than playing. I try to write a story every week. Sometimes I do one every day, depending upon my mood."

How do you account for your knack of writing?

"It's in the family, I presume. Father is a writer and some of his relatives are writers, or at least are interested in literature."

Well, what kind of grades do you get in school?

"Very good—except that I'm terrible in arithmetic!" She rolled her hazel eyes heavenward and clasped her hands. "However, it isn't appealing. I like beautiful things like statues and paintings, not arithmetic. I've been writing since I was 8 years old."

Not Inclined to Poetry.

Uh, do you ever write poetry?

"No, I am not inclined to poetry."

Did you write in French in France?

"Yes, there I wrote in French. I learned to speak English by listening to the other children, and of course the teachers helped me."

Do you speak any other languages?

"I once got a Spanish grammar from the library and acquired a smattering of Spanish."

Do you have a school paper at the school?

"We have no school paper, unfortunately."

Well, you didn't learn to speak the way you do from listening to other children. You must have gotten that vocabulary somewhere else.

"I account for it in the fact that I have been living with adults most of my life. Of course reading is extremely important, too."

Well, thanks, Marie. Ah, say, do you believe in Santa Claus?

"No," and she shook her head wistfully. "I've read too much for that. But it would be such fun to be able to!"

Firemen Rescue Baby Locked In as Wind Slams Door

Little Ann Frank, 6-month-old daughter of Mr. and Mrs. Ben H. Frank, lay asleep in her crib in a second floor apartment at 654 New Hampshire avenue northwest, blissfully unaware of Santa Claus, who was to pay his first visit tomorrow.

Her mother was ironing. She stepped out into the hallway and a gust of wind slammed the door. It locked.

"My baby!" cried Mrs. Frank.

Then she called firemen from Engine Company 24, nearby.

Soon a ladder was up to the window in the Frank apartment, and a chubby fellow, resembling Santa, but dressed in blue, crawled in and saw Ann asleep.

"She's awful cute," he said, as he unlocked the door.

Mrs. Frank, joyous and relieved, thanked the firemen. Then the baby woke up and smiled her thanks, too.

All the while a fireman off duty, Abraham Goldwater, who lives downstairs, was having a nap.

He missed the excitement.

Magruder Offers to Donate New Library for Hyattsville

William Pinckney Magruder, reputed to be one of the wealthiest landowners in Prince Georges County, has offered to donate to the town of Hyattsville, Md., the site for a new public library and to erect the building, he revealed yesterday.

Plans also have been proposed to incorporate in the new building chambers for the town council and an additional room to be used as a meeting place for community organizations.

The site of the proposed structure is adjacent to the new postoffice on Spencer street. Magruder said the cost of the new library would be approximately $15,000. The lot on which the building will be erected is valued at more than $4,000.

At present, the public library is housed in quarters above the fire department on Johnson avenue. Construction of a new building because of the inadequacy of the present location has been considered for several months by Mayor H. T. Willis and thee town council.

A meeting of the council will be held next Monday to consider formal acceptance of the gift, Mayor Willis said.

Known as "the father of Hyattsville," Magruder has been a frequent benefactor to the town.

He served for eight years as a member of the town council and was mayor from 1909 to 1911. The first paved streets were constructed in Hyattsville under his personal supervision.

More recently he donated to the town a 12-acre tract of land, now known as Magruder Park. It was here that Hyattsville climaxed the golden jubilee celebration of its incorporation last October 10.

Magruder also recently gave a tract of land on the Washington-Baltimore boulevard to the Women's Club of Riverdale to be used as a site for a clubhuse. He has been a ferquent contributor to church benefits.

Magruder has been a life-long resident of the Blandensburg area of Prince Georges County. He amased a fortune in the grocery and lumber businesses.

Merry Christmas
and a
Happy New Year
Our entire staff extends to you best wishes for a very Merry Christmas and a Happy and Prosperous New Year.
J. FRANK
KELLY INC.
Sudden Service
Lumber and Millwork
2121 Ga. Ave.
NOrth 1341

Money Can't Buy Better Teeth
Plates, $10, $15 and $20.
Plates Repaired While You Wait.
All Work Done in My Own Laboratories.
No Long Waiting. No High Prices.
CROWNS AND BRIDGE WORK.
$5 $5
Extractions, $1—Dr Gas, $2.
Dr. SMATHERS
DENTAL SPECIALIST.
838 Eye St. N.W.
Over Riggs National Bank
Seventh and Eye Streets N.W.
Hours, 9 a. m. to 8 p. m. Ph. MEt. 8880.

Officer Hurt As Motorcycle Is Overturned

Policeman Grissett, 27, Taken to Hospital, Critically Injured.

Traffic Policeman Ernest Grissett, 27, was injured critically yesterday afternoon when his motorcycle overturned when he swerved to avoid striking an automobile at Fifth street and Concord avenue northwest.

Grissett was taken to Walter Reed Hospital, where he was said to have suffered a fractured skull. He had not regained consciousness at a late hour last night.

Sixth Precinct police took into custody Joseph Ryan, 18, of Hyattsville, Md., who is being held in connection with the accident. Ryan said he was driving East on Concord avenue and stopped for a sign at Fifth street.

He said he observed the policeman riding south on Fifth street about 150 feet away, and pulled across the street. Grissett, he said, swerved suddenly, apparently to avoid striking the automobile, and the motorcycle, equipped with a sidecar, overturned.

1,000 Cars Ticketed.

Other traffic developments were the ticketing of 1,000 cars parked in violation to new "winter rules," a warning from Commissioner Melvin C. Hazen that 10,000 car owners will be without license plates by January 1 if they don't take advantage of the 4½ days in which tags will be issued this year, and the suspension of 30 persons' operator's permits.

Parking tickets that are "legal"—nearly 1,000 of them—were placed on automobiles early yesterday for violation of the winter-time parking ban between 2 a. m. and 9:30 a. m.

Yesterday was the first day the regulation was enforced on nearly 50 miles of District streets. The signs have been erected during the past two weeks "to facilitate the removal of snow," if any.

Last year the signs contained "emergency." Attorney Charles Ford managed to have several cases against him thrown out of court on the grounds there was no existing emergency at the time he received the violation notices.

This left a loophole for more than 10,000 other motorists who had received the tickets. They ignored them, and the police department was left virtually "holding the bag."

This year, however, officials took into consideration last year's faux pas and made arrangements. The signs are backed up by a traffic regulation and do not hold there is any emergency.

Urge Obtaining Plates.

Joining Traffic Director William A. Van Duzer in a last-minute appeal to District motorists, Commissioner Hazen urged Washington car owners to pause long enough in their Christmas shopping to visit the Department of Vehicles and Traffic and secure 1937 automobile license plates.

Unless there is a sharp uptrend in tag applications, Hazen warned, approximately 10,000 autoists will find themselves without new plates on January 1. Only four and a half days remain in which to obtain the tags, and the midnight deadline of December 31 will not be extended, he said.

Thirty driving permits were suspended.

Thirty-day suspensions went to Earl E. Baumen, 705 Minnesota avenue southeast, 44 miles; Louise Brundidge, 717 A street southeast, 50 miles; Huett F. Confield, 1210 Pennsylvania avenue southeast, 49 miles; Alvin C. Crouch, 1750 Massachusetts avenue northwest, 45 miles; Clarence Padgett, 2826 Connecticut avenue northwest, 48 miles; George V. Ross, 1444 W street northwest, 46 miles; Calvin Simms, 1306 C street southeast, 45 miles; Claiborne R. Smith, Cottage City, Md., 50 miles; Ira H. Snowpal, 431 New Jersey avenue southeast, 40 miles, second offense; Cornelius E. Stone, 723 Fairmont street northwest, 50 miles; Alree O. Wade, 1907 Eleventh street northwest, 50 miles; Mary D. Watts, 1610 Sixteenth street northwest, 44 miles.

Fifteen-day suspensions—Joseph I. Wollman, 4836 Little Falls road northwest, 38 miles; William G. Williams, 1709 Second street northwest, 38 miles; Gertrude C. Watkins, 5604 Fourteenth street northwest, 36 miles; Charles M. Tieman, 1313 Shepherd street northwest, 36 miles; Joseph F. Talbert, 207 E street northwest, 40 miles; George H. Adams, 600 Eighth street northwest, 40 miles; Cobb J. Allen, 1919 Twelfth street northwest, 38 miles; Benjamin Applestein, 1346 Good Hope road southeast, 38 miles; Orville H. Aylor, 1338 Girard street northwest, 40 miles; Herbert V. Canfield, 4623 Ninth street northwest, 40 miles; Ben Caplon, 1362 Sheridan street northwest, 40 miles; Charles H. Dube, 121 Twelfth street southeast, 38 miles; Mike Edlow, 1427 Meridian place northwest, 38 miles; Joseph S. Everett, 1745 North Capitol street, 35 miles; Aulden L. Rogers, 1607 Seventeenth street northwest, 40 miles; William B. Samler, 3657 New Hampshire avenue northwest, 40 miles; Samuel Shaffer, 3610 Q street northwest, 35 miles; Raymond W. Smith, 423 First street northwest, 36 miles.

Injured Policeman

ERNEST GRISSETT.

New Officers Take Command Of Midshipmen

Shift in Line With Policy of Rotating Details at Annapolis.

By the Associated Press

Annapolis, Dec. 23.—The command of the regiment of midshipmen passed to a new group of cadet officers tonight, pursuant to the policy of rotating command. This practice was established by Rear Admiral David Foote Sellers, superintendent of the Navy Academy.

Midshipman R. B. Woodhull, San Antonio, Tex., has been in command of the regiment, assisted by a group of subordinate officers, since the academic year began on September 25.

At midnight Midshipman E. A. Grantham, Albany, Tex., became the "five striper," or regimental commander. He and his subordinate officers will hold command until March 22.

A third group of officers, who will be in command during the annual commencement exercises, will be selected on the basis of efficiency from the two groups who held command from September 25 to March 22. This third group will be in charge of the regiment from March 22 to graduation.

Midshipman D. B. Bell, Washington, is the new regimental subcommander, and Midshipman C. A. Nash, jr., Saginaw, Mich., the new regimental adjutant. Midshipman J. A. Dodson, jr., Maysville, Ky., relieved Midshipman R. H. Wescott, jr., Burlington, Vt., as commander of the midshipmen's bugle corps.

Although the command of the regiment passed at midnight, the new officers will not actually take charge until January 3, when midshipmen return from Christmas leave.

Chief Favors Civil Service In WPA Jobs

Hopkins Approves Merit System for Administrative Staff.

Extension of the merit system, through qualifying examinations, to the WPA adminstrative staff has won the approval of Administrator Harry L. Hopkins, it was reported yesterday.

Hopkins' approval of civil service extension was expressed at a conference between him and a delegation from the WPA Lodge of the American Federation of Government Employes on recent WPA dismissals, the delegation said.

Hopkins is reported to have told the lodge committee that he would discuss the proposal with President Roosevelt. He suggested that the union call the matter to the White House's attention inasumch as the President was deeply interested in the matter.

On a second proposal of the union, to establish research projects for dismissed workers in emergency agencies, Hopkins flatly turned thumbs down. His job, Hopkins said, was to administer relief and unless those dismissed went on relief he could not undertake to make work for them.

Most of the staff reductions in this city have already taken place, Hopkins said, and reductions in the field will not be reflected "in many, if any more dismissals in Washington."

The union delegation was accompanied by A. F. G. E. president, Charles I. Stengle.

200 Children Get Toys, See Show

About 200 wide-eyed boys and girls, ranging in age from toddlers of 4 to high-steppers of 17, watched a puppet show starring Lotus Blossom at the Neighborhood House yesterday afternoon.

The three-act drama, picturesquely called "The Pink Persimmon Tree," called forth many "ohs" and "ahs" from the audience as it lightly fingered the strings of their emotions.

Between acts carols were sung and high, piping voices rendered homage to Noel. Later the songsters were loaded into buses and sang all the Christmas favorites as they toured through the neighborhood.

The day's program wound up with the giving of presents to parents and the distributing to needy families of baskets filled with food and clothing and toys for the children.

A GIFT..
for a Friend?

THE WASHINGTON POST,
WASHINGTON, D. C.

Please send The Washington Post as a Christmas gift for the periods indicated to the persons listed below, starting with the Christmas Day issue, accompanied by a special gift announcement card. My check is enclosed.

NAME _____

ADDRESS _____

(For subscription rates, see Editorial Page, column 1.)

(Name)

(Street Address)

(City and State)

[ ] 1 Year [ ] 6 Months [ ] 3 Months

(Name)

(Street Address)

(City and State)

[ ] 1 Year [ ] 6 Months [ ] 3 Months

(Name)

(Street Address)

(City and State)

[ ] 1 Year [ ] 6 Months [ ] 3 Months

The Washington Post

Nats Sell Broadcasting Rights to Road Games for $20,000

SPORTS **The Washington Post** SPORTS

18 WASHINGTON: THURSDAY, DECEMBER 24, 1936 X ****

This Morning . . .

With Shirley Povich.

Big league baseball, a perfectly legitimate industry, is also a swell racket, we gather from the developments here yesterday.

Mr. Clark Griffith, owner of the Washington ball club, puts over a deal to publicize his ball team on the radio each day it is performing out of town. During 77 afternoons in 1937, the ether waves will be full of Mr. Griffith's business and the cost to Mr. Griffith—well, there will be no cost to Mr. Griffith.

POVICH.

Not only will there be no cost to Mr. Griffith but Mr. Griffith will collect the reported sum of $20,000 from the cereal company which has purchased the rights to publicize Mr. Griffith's ball team.

Besides the $20,000 it will cost the cereal firm to din into the public ear the fact that Mr. Griffith has a ball team which will presently return to Washington and play baseball at Griffith Stadium, the company also will pay the broadcasting station a sum reported to be $25,000 for the use of its facilities.

Summed up, it's quite a tribute to baseball and its hold on the American public. The big leagues are worth tying up to, the radio sponsors are reasoning, even at a cost of $45,000 in each city.

Thus big league baseball provides further evidence that it stands unique among the Nation's industries. No other commercialized endeavor commands the same newspaper space gratis or as widespread advertising on the air. But to baseball it is given freely and baseball, moreover, collects for the privilege of being publicized.

Radio broadcasts were first regarded as an affliction by the big leagues, rather than a blessing. Before a test case gave the ball clubs exclusive rights to sell the broadcasts of the games, stations were giving play-by-play accounts over the air and selling the service to sponsors with no revenue accruing to the teams.

Even after the clubs went to court to restrain other than authorized stations from broadcasting the games, radio was causing strife and dissension within the leagues. The Washington club for several years complained that it was entitled to share in the radio revenue of such as the Detroit and Cleveland clubs which for many years had been selling the broadcasting privileges.

Clark Griffith pointed out that whenever his Nats were playing the Tigers or the Indians, the Washington team was as much a part of the show as the home club and that thus the Washington club should be recompensed from the radio revenue. A ruling by Commissioner Landis, however, failed to uphold Griffith and the clubs were told, in effect, to shift for themselves in the radio field.

But there is before the courts now an action similar to that which Griffith might have brought against the Detroit or Cleveland clubs had he chosen not to abide by Landis' ruling, but to make legal issue of his complaint.

The court action now pending has to do with the moving pictures of the Schmeling-Louis fight. The two fighters and Promoter Mike Jacobs signed away for $25,000 their rights to the movie privileges. The sensational developments in the fight made the pictures a veritable bonanza which grossed $1,000,000. Now, Referee Arthur Donova, who signed no movie articles, has petitioned the court for a "cut" in the proceeds on the grounds that he appears in virtually every foot of the film and that he, too, is part of the show.

In Short——

Until the Federal Radio Commission cracked down on them, radio stations who had not been authorized to broadcast the big league games were stealing the play-by-play reports and putting them on the air . . . The thefting was usually perpetrated by bribing office boys at the telegraph companies and newspaper offices to telephone carbon copies of the plays to the station over an open phone . . . The revenue from the radio broadcasts, together with the $35,000 yearly rental obtained from the Cardinals for the use of Sportsman's Park, were all that enabled the St. Louis Browns to continue to operate during the past few seasons . . . In all broadcasting agreements with sponsors, big league clubs stipulate that only announcers acceptable to them will be permitted to handle the broadcasts . . . Thus the big leagues are in a position to control second-guessing of the umpires on the radio and other radio reports that might disparage the game . . . Thus the majors are enforcing a censorship over the radio that they are unable to clamp on the newspapermen in the press box, thanks to the United States Constitution . . . The eminent Ted Husing, who was once accused of second-guessing Umpire George Moriarty during an opening game in Washington several years ago, has never been permitted to broadcast a play-by-play description in the big league since . . . Husing's duties at the World Series stop with the description of the crowd and the color, etc. . . . When the game starts, Husing is tuned out.

Injury Hits Washington Eleven

Cruver, Reserve Fullback, Breaks 3 Ribs in Workout.

Pitt Works Out Under Hot Sun as Rose Bowl Game Nears.

Pasadena, Calif., Dec. 23 (AP).—The first pre-game bad luck hit the University of Washington football team today as the Huskies bore down on practice for their tilt with the University of Pittsburgh in he Rose Bowl January 1.

Coach Jimmy Phelan of the Huskies announced in Santa Barbara, training site of the coast champions, that Al Cruver, 184-pound second-string fullback, would not play in the big game.

The hefty sophomore, rated on a par with Ed Nowogroski, first string full, was hurt in a blocking drill yesterday. Examination revealed he cracked three ribs.

"I guess it's just one of those things," said Phelan.

All Well with Panthers.

Reports from the San Bernardino training camp of Pitt indicated all was well with the Panthers.

At the Huskies' camp, Phelan said he would switch Merl Miller, a sophomore reserve halfback, to a pinch-hitting spot as understudy to Nowogroski. Miller scales around 180, and is in fair shape considering he has just recovered from a broken collar bone received when mighty Freddie Funk of University of California at Los Angeles fell on him in the Bruin-Husky game last October 10.

Phelan is pleased with the spirit of the squad. He is mainly concerned with improving its timing and pass defense, although Pitt came West unheralded as masters of the overhead style of play.

Pitt Works in Hot Sun

At San Bernardino Coach Jock Sutherland guided Pitt through a heavy practice session, which left the squad, working under a hot sun, perspiring freely. Thus far the Panthers have escaped major injuries, their ace ball-carrier, Sophomore Marshall Goldberg, looking in the pink of condition.

Cleveland to Join Pro Football Loop

Cleveland, Dec. 23 (AP).—The Cleveland Rams professional football team will enter the National Professional League in 1937, said Frank Strock, club secretary, tonight.

The Rams were in the American League during the 1936 season. Strock said a National League franchise will be given to Cleveland at the next league meeting Feb. 6.

The franchise will cost $10,000 and in addition a $25,000 deposit must be posted to guarantee all scheduled appearances.

Strock said a syndicate is being formed here with a backing of at least $50,000.

Filipino and Scot To Battle for Title

New York, Dec. 23 (U.P.).—Small Montana, a slender little flat-nosed Filipino lad is sailing tomorrow on the Aquitania to settle the debate over whether he or Benny Lynch of Scotland is undisputed flyweight champion of the world.

Both claim the crown, which will go to the winner of their 15-round title tilt at Wembley Stadium, London, on the night of January 19.

Montana, who was born Benjamin Gan 24 years ago, scales only 109 pounds. But he is getting heavy dough for this jaunt—a $10,000 guarantee, $500 training expenses, three round-trip tickets and the privilege of 25 per cent of the gate.

College Scores

Missouri, 45; Denver, 35.
Duquesne, 59; John Carroll, 17.
De Paul, 31; Illinois, 25.
Minnesota, 34; Creighton, 23.
Wabash, 40; Montana State, 36.
Oklahoma City, 58; Hawaiian All-Stars, 33.

EASTERN AMATEUR LEAGUE.
Hershey, 3; Atlantic City, 1.

Wirephoto: Dead Heat Marks Sprint at Tropical Park

Copyright by the Associated Press.

Brother Newt (No. 12) rushes to even terms with Uppercut (on rail) as they reach the wire in the first race at Tropical Park yesterday and judges declare it a dead heat. Uppercut was a 7 to 1 shot. Brother Newt was 4 to 1 in the mutuels. Real Jam is seen finishing third.

Louis Reported Signed to Box Bob Pastor

Manager Says Bomber Will Fight in Garden on January 29.

Special Dispatch to The Post.

Detroit, Dec. 23.—Joe Louis, the colored heavyweight contender, will fight Bob Pastor, of New York, at Madison Square Garden January 29, according to John Roxborough, co-manager of the Brown Bomber.

In New York, however, Promoter Mike Jacobs, of the Twentieth Century Club, who controls Louis, denied the bout had been definitely signed, but admitted negotiations were under way for the fight.

Jacobs stated that he had been unable to come to terms with the Madison Square Garden Corporation, which controls Pastor. Jacobs said he still was asking a three-year option on Pastor, if he beats Louis, and that the Garden had refused to grant this.

Exhibition Fight.

Roxborough stated also that Louis had been signed for a series of exhibition bouts and that negotiations are under way for a match with former Light-heavyweight Champion Maxie Rosenbloom in Los Angeles in February. After the Rosenbloom bout, Louis probably will return East to fight Natie Brown, of Washington, D. C., who went the distance in a previous encounter.

Louis' exhibition will be in Buffalo, N. Y., January 11, and Minneapolis, Minn., January 14. Definite dates have not yet been set for the Rosenbloom and Brown bouts.

Pastor, considered by many the best possible opponent for Louis among the crop of younger heavyweights, won the right to battle the Bomber by knocking out Ray Impellittierre in a recent contest in New York.

Impellittierre previously had been technically knocked out by Primo Carnera, but Pastor scored the only clean knockout over the oversized Newburgh, N. Y., lad.

Once Amateur Champ.

Pastor, former amateur heavyweight champion, turned to the professional ring early in 1935. He defeated Georgie Turner, who continually whipped Max Bear while the Livermore larruper was training for the fight in which Joe Louis was to knock him out.

Pastor also whipped Terry Mitchell, Tony Celli and Max Marek. Marek defeated Louis in the amateur ranks. Just recently Pastor also beat Steve Dudas, considered by many a good prospect.

The bout will be jointly promoted by the Madison Square Garden Corporation, which controls Pastor's contract, and Mike Jacobs, the promoter who pulls the strings on Louis.

The Rosenbloom bout, if it materializes, probably will be staged in a small-capacity Hollywood arena, with not more than 5,000 attending. The tickets for this bout would be scaled from about $100 down to $25 to $50.

Puerto Rican Tracks Import 19 Horses to Break 'Strike'

By the Associated Press.

Baltimore, Dec. 23.—Nineteen race horses sailed today aboard the Bull Line steamer Delsina for San Juan, Puerto Rico, to help fill the cards on the island's two race tracks.

The horses were termed "strikebreakers" because they are intended to offset a strike against the corporations owning the tracks by horse owners who are holding out for larger purses at the twice-weekly meets.

Frank Grovas and L. C. Reyes, representatives of the corporations, bought the 19 horses. Grovas purchased six of the animals at an auction last Saturday at the Timonium race track near here. He paid less than $100 for five of them and $170 for the sixth.

The horses and age of each are: Parade On, 4; Waltz King, 4; Serenabit, 6; Valley, Rose, 4; Banana, 3; St. Christopher, 6; Khelaboo, 4; Charming Gift, 3; Sunny Susan, 7; Our Rose, 5; Traplov, 5; Gracias, 4; Keswick, 7; Night Glass, 2; Moonglade, 7; Sun Dreamer, 8; Miss Millicent, 2; Bud Brown, 3, and Time Winner, 3.

Special stalls were built on the steamer's deck for the horses.

Major Griffith Lauds Honest Grid Game

Big Ten's Commissioner Condemns College Subsidation.

By the Associated Press.

Chicago, Dec. 23—College sports would be wiped out if subsidization ever became a recognized part of athletic programs, Maj. John L. Griffith, Big Ten athletic commissioner and president of the National Collegiate A. A., said today.

The trend toward "open and honest" handling of the question of recruiting and subsidizing athletes, ranked in the Associated Press poll as second only to growing attendance figures and receipts at the gate, among the year's outstanding sports developments, is nothing over which to cheer, Griffith insisted.

"Anyone who has given thought to the question," he said, "must healize that if the colleges ever openly entered into the practice of paying players, the sports affected would not endure long. The student bodies and alumni would soon lose interest in a team composed of mercenaries. The colleges would realize that it is not in keeping with educational policies to maintain stables of paid gladiators."

Griffith held that, in spite of imperfections, there is no reason for abandoning the amateur principle.

"I do not share the opinions of some that because the amateur ideal is not always maintained in its entirety," he continued, "that it should be abandoned and a lower principle substituted for it. Specifically, I do not agree that because some college athletes are professionals masking as amateurs we should pay all our players."

"I know there is much more good than bad in college football," he said. "I also recognize that some practices are bad. But there wouldn't be much sense in destroying a whole barrel of apples because some of them were decayed."

Ott, Medwick Lead League Sluggers

Giants Players Top Elder League in Long and Timely Smashes.

New York, Dec. 23 (AP).—To the New York Giants' Mel Ott and Joe Medwick, of the hard-hitting St. Louis Cardinals, go the slugging and timely hitting honors in the National League for 1936.

The official averages, released today, show that Ott captured the slugging championship but yielded all other individual honors to "Ducky Wucky," of the gas house gang.

The Giants' veteran outfielder pounded out a total of 314 bases in 534 trips to the plate for a .588 average. Medwick, not only finished just 10 points behind Ott, but set the pace for total bases with 367 and drove in 138 runs to lead Mel by 3. Ott also set up a new league mark of driving in more than 100 runs for eight years.

Medwick's slugging percentage of .377 gave him fourth place in that department of play behind Ott, Dolph Camilli, of the Phillies, and his prize rookie mate, Johnny Mize. Ott was runner-up in total bases.

Cards Lead Teams.

Paced by Medwick's big bat, the Cards won team honors in slugging with a percentage of .410, nine points better than the second place Phillies. They also hit for a total of 2,270 bases and drove 733 runs across the plate, showing the way to the Pittsburgh Pirates in both divisions.

The Pittsburgh Pirates topped most of the various other divisions coming under the league's "miscellaneous" heading, however. Arky Vaughn, their ace shortstop, led the league for the third straight year in drawing passes. He worked the pitchers for 118 free trips to first base. Lloyd Waner came close to the league record when he fanned only five times in 106 games. In contrast his teammate, Bill Brubaker, was the "strikeout king," whiffing 96 times in 145 games.

Brubaker and Babe Herman of the Cincinnati Reds contributed a record equaling performance when they each hit into three double plays in one game. Herman did it against the Phillies in June and Brubaker against the Reds late in the season.

Goodman Hit Nine Times.

Ival Goodman, of the Reds, had the hardest time getting away from "bean ball." He was hit nine times while at the plate. Joe Moore, of the Giants, and the Phillies' Lou Chiozza hit into the fewest double-plays—three each. In contrast Hal Lee, of the Bees, drove into 23 twin killings.

The club records disclosed that the Pittsburgh batsmen walked the most times, 517; the Phillies fanned the most, 586; the Dodgers turned in the lowest total of hitting into double plays, 114, and the Bees, for the second straight year, hit into the most twin killings, 146.

The pennant-winning Giants hold the best home record with 52 victories against only 26 setbacks, while the Cards proved to be the best traveling nine, taking 44 games and losing 34 on the road.

Jacobs Loses Mat Decision To Curley

Ordered to Give Monday Night Date to Rival; Promoter Ired.

By the Associated Press.

New York, Dec. 23.—The New York State Athletic Commission handed down a pair of decisions against Promoter Mike Jacobs today, and Jacobs countered with a threat to keep Heavyweight Joe Louis out of New York State rings as a result.

The commission ruled that Jacobs would have to change the weekly wrestling shows at his Hippodrome to some other night than Monday, so as not to interfere with Jack Curley's grappling presentations, and also refused to sanction the proposed heavyweight boxing bout between Gunnar Barlund and Red Burman, which Jacobs planned to promote.

"All right, then," Jacobs declared later, "Louis will not fight in New York State, and this includes the proposed Bob Pastor fight at the Garden next month, and another bout tentatively scheduled for Buffalo."

Wants Taxes.

"The commission wants to bring everything to New York State so that the State will benefit by the taxes. I haven't signed contracts for the Pastor show or the exhibition at Buffalo, and I won't sign until this wrestling date is straightened out."

The commission's wrestling decision was rendered on a protest by Curley, who operates shows at the Seventy-first Regiment Armory. Curley said Jacobs is "taking advantage of the groundwork" he has laid over a period of years, by promoting Monday night cards. Jacobs, Curley said, "is ruining my business."

Jacobs protested that he represents a $4,000,000 proposition" and is "paying $2,000 a year in license money, so I don't think it's fair to deny us the right to run wrestling shows whenever we want to."

The commission also ruled against Jacobs by holding that Burman, heavyweight, "is not a suitable opponent for Barlund," who has showed to advantage since coming to this country from Finland.

"You must get another opponent for Barlund," the commission told the promoter.

Cereal Firm To Sponsor McDonald

General Mills Co. Now Enjoys Monopoly in Major Leagues.

Washington Club for First Time Capitalizes on Broadcasts.

Broadcasting rights to the Washington baseball club's out-of-town games in 1937 were purchased yesterday for a sum reported to be $20,000 by the General Mills Co., national cereal manufacturers whose products include "Wheaties."

Arch McDonald, radio sports announcer who for three years has broadcast telegraphic reports of the games under the sponsorship of the People's Drug Stores, will continue as the announcer on the General Mills Co. program.

McDonald's nightly sports review also will be sponsored by the cereal firm. Both broadcasts will continue to have Station WSJV as their outlet.

Submitted to Bid

Arrangements with Clark Griffith, owner of the Nats, were completed yesterday by the General Mill Co. which had submitted the top bid for the broadcasting rights.

Griffith had invited the Peoples Drug Stores to bid for the broadcasting rights which they had held gratis for the past three seasons. Thus the Washington club capitalizes on baseball broadcasting for the first time.

General Mills, by extending its radio program to Washington, now enjoys a virtual monopoly on baseball broadcasting. Represented in almost every Class AA city, General Mills also has bought the baseball outlets in almost all major league cities.

The new sponsors had hoped to broadcast also the Washington Club's home games, but Griffith is a steadfast opponent of home-game broadcasts and rejected the offer of an additional sum that would give General Mills the rights to broadcast all games.

Broadcasts Co-ordinated.

At the recent major league meeting in New York, big-league-club owners recognized the growing affiliation between baseball and radio and appointed Louis C. McAvoy, former business manager of the St. Louis Browns, as radio co-ordinator for the majors.

Club owners who sell their radio rights are now obliged to conform to a special contract drawn up by McAvoy. The Chicago Cubs, who sought to give away the radio rights to their home games in order that all Chicago stations would put them on the air, were forced to sign away exclusive rights to a single company.

First Prize Is $2,500 In Los Angeles Open

Los Angeles, Dec. 23 (AP).—The winner of the $8,000 Los Angeles Open golf championship in January will receive $2,500.

Tournament Chairman Bill Steritz, announcing the purse awards today, said cash prizes would go to the first fifteen low finishers "to make competition keener and also enable the contestants to earn more for their efforts."

CALVERT'S Old Smithfield

$1.39 By the Makers of Calvert's Whiskey

FAMOUS 1415 H St. N.W. FOR LIQUOR MET. 2828

Rollfast Bicycles

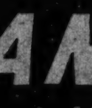

SIDEWALK BIKES, VELOCIPEDES and ROLLER SKATES

New bicycles from $19.50 up. Wheel goods repaired. Your old wheel taken as part payment on a new wheel.

Hazleton Bicycle & Sporting Goods Co.
424 Ninth St. N.W.

California 3-to-1 Favorite Over Tech's Golden Tornado

Atlanta, Ga., Dec. 23 (U.P.).—California became a three-to-one favorite to make it three in a row over Georgia Tech tonight as a warning came out of New Orleans that the Pacific Coast's Golden Bears were loading their guns with a dynamic lateral attack in Saturday's battle.

Out of the Tech flats where Coach Bill Alexander was sending his Golden Tornado through final intensive drills for Saturday's game with the Bears, the word was passed around that Coach Stub Allison has opened up California's game with laterals for the post-season classic here.

Back in 1929 when Roy Reigels made his famous dash in the wrong direction Georgia Tech, then the Golden Tornado of Dixie, cracked out an 8-to-7 victory over California in the Rose Bowl. But in the other two meetings, California smashed the Southerners, 19 to 6, at Atlanta, in 1931, and 27 to 7 at Berkeley in 1932.

And fear was growing here tonight that the Californians would make it three in a row against the crippled Tornado—a flashy team that took the easy ones by a big margin this year, but dropped the close ones by a few heart-breaking points.

Drill at New Orleans.

Traveling leisurely into the South after leaving the West Coast Sunday, the Bears worked out today at New Orleans. They will arrive here early tomorrow afternoon.

Two workouts on Christmas Eve and Christmas Day will shape up the Bears for the game, expected to be played before 15,000 to 20,000 spectators at Grant Field.

Reports from New Orleans that Allison is priming his squad of 38 men for a lateral attack sent a chill into Tech. The Georgians had been drilling to stop a straight game and forward pass attack, such as employed by the Bears as they brought their regular season to a smashing climax after a mediocre start.

Alexander was fearful that a lateral combination of vicious Vic Bottari, the 17-pound transformed halfback, and Sam Chapman, 185-pound sharp-shooting right half, might develop a razzle-drazzle rampage that would overshadow the Tornado's own wide-open game.

It was Bottari's long aerial shots that gave the Bears their upset 13-to-7 victory over U. S. C. this year and dimmed the Trojan Rose Bowl dreams. His passes were instrumental as the Bears trampled Oregon, 28 to 0, and finished their season with a 20-to-0 victory over Stanford.

Georgians felt that the victory series of California through the final three games stamped the Bears as a team on the march.

Bracketed with California defeats of California Aggies 39-0; College of the Pacific 13-0; Oregon State 7-0, the final record overshadowed Bear defeats at the hands of St. Mary's 0-10; U. C. L. A. 6-16; Washington 0-14, and Washington State 13-14.

Held back by injuries, Tech was ready to shoot the works to break a season-long jinx that made their attack bog down on scoring plays.

Return of Capt. Mit Fitzsimmons to his regular position at guard after a quick recovery from a leg injury cheered Tornado supporters, but Phil Chance, giant tackle who injured a knee in the final game of the regular season, definitely was out of the line-up. Chance had been counted upon to offset the dynamic play of California's All-America Center Bob Herwig.

If reports of California's open-game threat materialize, Saturday's battle may produce a brilliant clash of deception and aerial attacks. Headed by Marion Konemann, the "Flying Dutchman" who made all-conference and all-South teams, Tech was geared to flash a dizzy, deceptive attack combining complicated spins with triple laterals and a highly effective forward passing game.

Roosevelt Raceway Reshaping Planned

New York, Dec. 23 (AP).—Aiming at a higher average speed, the Roosevelt raceway automobile road racing course at Westbury, Long Island, will be reshaped in time for the renewal of the George Vanderbilt Cup race next year.

The revised course, which Maj. George H. Robertson, general manager, said will cost approximately $100,000 to make over, will be 3 1-3 miles per lap instead of 4 miles as was the circuit over which Tazio Nuvolari, of Italy, won the 300-mile cup race October 12.

In reshaping and shortening the course a number of the hairpin turns, which caused drivers to slow down, have been eliminated. Some of the turns will be banked to enhance speed possibilities. Nuvolari won the race at an average speed of 65.998 miles per hour. Experts estimate an average of more than 85 miles per hour will be possible next year.

Tilden Adds Japanese Player To Troupe, Plans New Tour

New York, Dec. 23.—William Tatem Tilden 2d, his long head popping out of a big blue blanket, made plans today for his seventh year as a tennis professional.

He has a new cast of characters, a new set of detective magazines, a cough like the bark of a big brown dog, and limitless confidence in the durability of his knees and the future of professional tennis.

"You know, professional tennis has progressed to the point where they introduce me as Mr. Tilden now," he beamed. "They used to call me plain Bill."

Most interesting newcomer in the Tilden troupe is Hyotaro Satoh, a sports writer from Tokyo.

Richards, Plaa Included.

Satoh says he hopes to be another Tilden, a Japanese Tilden. He is 30 years old and admits he should have started earlier, but he has hopes nevertheless.

Other members of the troupe will be Vinnie Richards, Martin Plaa of France, and Al Chapin.

"We've always taken only four players before. The extra one's in case I drop dead along the way," Tilden explained. Also in the party will be a manager, a ball-boy, 1,000 pounds of canvas court, a few net posts, and the aforementioned detective stories.

"I read literally hundreds of them every tour," the champion said. "They're usually scattered all over the room."

After the tour is finished in the spring, Tilden and Satoh will go to England to compete in the world's professional championship in May.

Still Hopes for Open Tennis.

Tilden has no regrets about his professional venture and experience. "I wish I had turned pro long before I did," he says.

He is still hoping that the amateur tennis authorities will one day sanction an open tournament between pros and amateurs, but he's not doing much crusading for it.

"They'll have to do something, though. Von Cramm, Budge and Borota are the only amateurs in the world today with any real color," he said.

He rates Baron von Cramm, of Germany, as the world's best amateur, with Don Budge, of Oakland, Calif., not far behind.

Browns Sign Pact With DesMoines

St. Louis, Dec. 23 (AP).—The St. Louis Browns of the American League late today signed a working agreement with Des Moines of the Western League.

For an anouncement sum of cash, the Browns obtained the privilege of selecting several players from the class A Club at the end of the 1937 season. The club also will send rookies there for seasoning.

The Browns now have three "farm" clubs. San Antonio of the Class A1 Texas League, was owned by the Major League Club before Donald L. Barnes and associates purchased the players and franchise from the Ball estate last month. A working agreement, similar to that with Des Moines, was signed with Terre Haute of the Class B Three-eye League recently.

Orioles Buy Schalk, Formerly of Yankees

Baltimore, Dec. 23 (AP).—John Odgen, general manager of the Baltimore Orioles, announced today the purchase of Leroy A. Schalk, second baseman, from the Newark Bears. The price was said to be about $10,000.

Schalk went to the New York Yankees from Oklahoma City in 1932. Last season he batted .266 in 150 games for the Bears.

This Whiskey is 12 Months Old

NOW AGED ONE FULL YEAR—NO INCREASE IN PRICE

No amount of ageing will help whiskey unless it is properly made to begin with. But try Mint Springs and see what those twelve enriching months in the deep-charred white oak barrel can do for a real Kentucky Bourbon—a Glenmore-distilled Bourbon. You'll be amazed that so fine a whiskey can be priced so low.

Glenmore's Mint Springs

'Hunk' Anderson's Supporters Plan Battle for His Retention

Want Public Hearing of Charges

Threatens Legal Action Unless the Decision Is Reversed.

Dr. Graham Under Fire; Record of the Coach no Factor.

By the United Press.

Raleigh, N. C., Dec. 23.—Supporters of Hunk Anderson tonight planned their next maneuver in a battle for retention of Anderson as head football coach at North Carolina State.

More than 50 persons, most of them State alumni, pledged support to Dave Clark, of Charlotte, fiery alumnus and athletic council member, who has promised to campaign for renewal of the Anderson contract, expiring December 31. Dr. Frank P. Graham, president of North Carolina's three State-operated colleges, and Administrative Dean J. W. Harrelson, of State, announced jointly they will not recommend retention of Anderson to the school's trustees.

Attack Graham.

Clark and his followers aimed their attack at Graham, whom they accused of "arbitrary and illegal action" in deciding against renewal of the contract "after a renewal of said contract had been recommended by the athletic council." They demanded that Graham make public proceedings of a 15-member faculty board which "investigated" State's athletic setup last week. The investigation was followed by announcement that Graham and Harrelson would ask complete reorganization of athletics of State.

Graham, en route to Winston-Salem, was unavailable tonight for a reply to charges of the Clark group. Harrelson told the United Press the faculty board decided during its regular sessions against making public its proceedings.

Never Has Happened.

Importance of the Graham-Harrelson recommendations was emphasized when the dean indicated such recommendations virtually always are accepted by the college trustees. Asked what the procedure would be in event the trustees rejected the proposals, Harrelson replied:

"I really couldn't say. You see, it never has happened."

Clark has threatened "legal action" against Graham unless the university decides to reverse his recommendation regarding Anderson.

It was indicated State's showing of three victories and seven defeats this fall had little bearing on the decision against re-hiring Anderson.

Rudolph Sets Local Record in Exhibition

Erwin Rudolph, three times world champion pocket billiard champion, defeated Jack Simmons, local expert, last night at the Arcade Parlor in an exhibition match in which Rudolph established a new Arcade record with a run of 98, winning, 129-5.

Playing on a four-by-ten table, the former champ stepped to the cushion but twice in his brilliant victory. Following the competitive display, Rudolph offered an exhibit of trick shots.

Read's Pharmacy Wins Over Merrick Boys Club

Merrick Boys Club met its first defeat in the National Basketball League of the Southeast Community Center at Hine Junior High last night, when Read's Pharmacy trimmed them, 26 to 15.

Clovers defeated Shamrock Cleaners, 32 to 20, in another National League game, while Clark's Service Station won from Sigma Mu Sigma, 42 to 23, in the American League.

American League.

Sig. M. Sig.	G	FG	P	Clark's.	G	FG	P
T.Haskell.f	0	1	1	Miller.f	3	4	10
P.Haskell.f	0	1	1	Shrout.f	4	2	10
Hoy.f	3	1	7	Barie.f	2	0	2
Saylor.c	1	3	5	Clark.c	2	3	7
Croos.g	0	0	0	Reigman.g	1	2	4
Fellner.g	4	0	8	Cottell.g	0	0	0
Daniels.g	0	1	1	Odem.g	4	1	9
				Upchurch.g	0	0	0
Totals	8	7	23	Totals	15	12	42

Referee—Habel.

National League.

Shamrocks.	G	FG	P	Clovers.	G	FG	P
Boger.f	3	0	6	Fitzgerald.f	3	2	8
Hauck.f	1	0	2	McVein.f	4	0	8
James.f	0	0	0	Adkins.c	4	2	10
Robertson.c	1	0	2	Breen.g	2	2	6
Pecht.g	2	2	6	Canavan.g	0	0	0
Plumb.g	2	0	4				
Totals	9	2	20	Totals	13	6	32

Referee—Habel.

National League.

Merrick.	G	FG	P	Read's Ph.	G	FG	P
Cole.f	1	0	2	Morgal.f	2	0	4
Katz.f	0	1	1	Costello.f	0	0	0
Darden.f	0	1	1	Hebrew.f	2	1	5
Werne'zer.c	1	2	4	Perry.f	0	0	0
Monzela.g	1	3	5	Henderson.c	3	0	6
D'Antona.g	1	0	2	DeGeorge.g	2	0	4
				McClay.g	0	2	2
Totals	4	7	15	Cicala.g	1	0	2
				Payne.g	1	1	3
				Totals	11	4	26

Referee—Habel.

Bar Room Training Conditions Joe Temes

JOE TEMES, IN TRAINING.

Gevinson's Opponent Next Monday Keeps in Shape by Mixing Drinks at Southwest Restaurants; Does Gin Instead of Gym Work.

By Bill McCormick.

The late Harry Greb, perhaps the most lackadaisical trainer of any fighter the ring ever knew, often prepared for an important bout by prying himself loose from a bar long enough to get a shoe shine and a shave, then more often than not returning to the bar until just a few moments of ring time.

Mickey Walker evoked wonderment by the fact that he would do little or no gymnasium training for even important bouts, but conditioned himself by rapid and repeated bending of the right elbow in this beer dispensary and that groggery.

That's nothing. Little Joe Temes, the featherweight who will give Lou Gevinson his first real test at Turner's Arena next Monday night, actually trains in a bar, a bar which he decorates about ten hours a day, but while Harry and Mickey trained in front of a bar Joe works behind one.

Joey never takes a drink. Bartenders seldom do partake of the liquid dynamite they dispense, and Joey is a bartender. Instead of punching a light bag to strengthen his arms, Temes hardens the sinews of his punch propellors shaking up cocktails. Instead of hours of roadwork every morning, Temes dashes madly about the Southwest restaurant where he is employed, distributing the drinks he has concocted.

Always in Condition.

"Just try this business for a while and see if you ever need any road work or bag punching," Joey insists. "Did I ever get in the ring here out of condition? That's the answer."

Temes is so wrapped up in his business that he takes only a few hours off for any fight. He usually sneaks away on his lunch hour to weigh in. Comes fight night and Joe begs not more than two hours from the boss. Once at the arena, he begs to be put on just as soon as possible. Usually a fighter wants to go on as late as possible on the show, as the later spots usually are reserved for the better fighters.

No sooner does Temes finish his stint in the ring than he jumps out of his ring togs, back into mufti and is tearing back to his bar.

"Whooja fight tonight?" some customer is almost always certain to ask as Joe starts dishing them out again.

"Oh, some bum," will answer Temes, who has fought so many different fighters in his career within the squared circle that he doesn't even bother to remember with whom he swaps swats.

Had 250 Fights.

All of which leads us to the little Greek's record. No matter what he tells you about his age, Temes was born in 1905. That makes him 31. He started to fight in 1922, when he was 17. Since then he has had pretty nearly 250 bouts.

In 1924 Joe was supposed to fight Goldie Ahearn, whose matchmaking is responsible for the coming fight. When Temes found out Goldie was a southpaw he refused to fight him. Evidently Temes has mastered the art of fighting a southpaw—or thinks he has—because Gevinson is a portsider.

Numbered among Temes' ring victims are Roger Bernard, Julie Katz, Chino Alvarez, Baby Miller, Eddie Burl, Charley Von Reedon, Tony Lopez, Jimmy Reed, Bucky Burton and a bunch of guys named Gus.

Joe is noted as a spoiler. He beat Bernard when Roger was rapidly nearing a bout with Featherweight Champion Pete Sarron that would have drawn one of the biggest gates of 1935 here. Chino Alvarez is the same fellow who recently knocked out Howard Scott, the District lightweight champion.

Our hero had a winning streak which had reached 13 when he tackled the Champion Sarron. Pete broke Temes' winning streak, but he couldn't knock out the little Greek, or even come close to applying the snore.

No Glass Jaw.

Temes has never been knocked down for the full count. There is one technical knockout on the record against him, but that came about in a very peculiar manner. It seems that Joe was matched with one Johnny Blaine. It seems also that Temes' leg had been broken several weeks before and the cast just removed. Along about the seventh round, Joe's leg began to weaken and a half was called, making Blaine the winner on a technical knockout. Blaine now is a bartender himself.

About every two years ever since he has been in the ring, Temes has decided to retire. These retirements have led him into some of the darnedest jobs you ever did hear about.

One time he retired from the ring to take a job wrestling a lady wrestler. That was too rough, so he went back to the ring. Another time Joe forsook the swat profession to become a chambermaid in a Miami hotel. Another time he left the ring to become a clam digger.

No matter how fascinating the job, however, Joe always returned to his first love. This time he is combining his art with his profession, dividing his time between the ring and the bar. So far it has worked out all right.

Lucas, of Pirates, Definitely Holdout

Nashville, Tenn., Dec. 22 (AP).—The 1937 holdout season was open ahead of schedule today because Charles "Red" Lucas figured the Pittsburgh Pirates didn't play Santa Claus.

To hear the big righthander tell it, his baseball employers took a great deal of joy out of his Christmas season when they made out his new contract. There was a raise but Lucas argued it wasn't enough.

"I certainly expect to get more than they have offered," said the husky tosser who is wintering here. He declined to name the salary he wanted.

During the early 1936 season, red practically was on vacation. But he swung into action later and ended up with 15 games won and four lost.

Rosslyn Girls Victims of Pin Upset

Lose to Engineers in 2 of 3 Games in District League.

The Highway Engineering team furnished the fireworks in the Ladies District League last night, upsetting Galt Davis' champion Rosslyn girls, two games. Margaret Lynn continued her splendid brand of pin-shooting, rolling a 131 game for the Engineers to share individual laurels with Pauline Ford, the latter collecting a 341 set.

The National Beer team used Lucky Strike as a stepping stone to third place, taking an odd-game decision. Cecil Whitaker featured the Brewers' victory with a 116 game and 340 set. Marie Spates shot a 130 game in Georgetown's two wins over Swanee and Convention Hall and Temple both came through with clean slates against Arcadia and R. E. A. Cleaners, respectively.

Pauline Ford, of the Ladies District League, established a five-game record for women in the Evening Star tournament last night at Arcadia, rolling a 623 set from scratch. A 25-pin handicap boosted her total to 648. Her mark was topped by a 156 score in her fourth game.

John Perry's 152 game and 392 set was not enough to stop the leading Hand Set team from taking two games from Government. Activity in the Dynamite League was featured by the Faavers team's 563 game and 1,544 set. An all-time league record of five years' standing was tied in the Bankers League, the City Bank chalking up a 647 game. Hibbs & Co. were formerly the sole possessors of the record.

Five Newcomers Attain Stardom In 1936 Sports

By the Associated Press.

New York, Dec. 23.—Five outstanding newcomers to this year's championship or record-smashing heights:

Baseball—Joe DiMaggio, freshman outfield star of the New York Yankees, and Bob Feller, American League strikeout king in his first year with Cleveland.

Polo—Stewart Iglehart, now rated with Tommy Hitchcock at 10-goal peak.

Track and field—Glenn Morris, world champion in the decathlon in his first year at all-around competition.

Golf—Pam Barton, British girl who lifted the American women's crown after capturing the British title for the first time.

They are still arguing about Larry Kelley's famous "soccer kick" against Navy . . . Motion pictures of the year's No. 1 freak play, we were told in Washington, indicate that it wasn't accidental and that the Yale captain drew his foot back in kicking stance . . . We will probably have the answer to this about the same time it's finally determined if Sam Rice actually made the disputed catch of Earl Smith's line drive as he tumbled into the bleachers during the Washington-Pittsburgh World Series in 1925.

Gill's Bowling Tops Reporters' Event

Danny Gill, of the Washington Times, with nearly as much handicap as his final total pinfall, took the lead over an even dozen sports writers in the tournament for the R. Harris & Co. trophy yesterday afternoon at the Lucky Strike alleys, spilling the maples for a net total score of 628. Gino Simi, also of the Times, finished second with 623 and Bill Dismer of the Star, third, with 597.

The event will be concluded this afternoon when the second group of scribes go into action.

						Handicap.	
Gill	107	111	99	107	109	95	—628
Simi	104	122	114	104	109	70	—623
Rodier	100	101	99	102	86	85	—573
Crockett	89	108	89	100	82	70	—538
Hawkins	74	98	87	76	73	115	—523
Stan	94	99	97	100	92	85	—578
Dismer	103	99	103	107	95	90	—597
King	97	95	91	104	110	65	—562
Simpson	95	99	106	104	109	75	—588
Vosburgh	89	83	82	95	81	60	—490
Povich	108	106	110	112	119	scr.	—555
McAlwee	82	101	89	114	94	75	—555

7 College Captains on Coast With All-East Team

Associated Press Photo.

Coach Dick Hanley outlines the plan of battle to seven college captains who are numbered among the all-East squad which will oppose an all-West team at San Francisco on New Year's Day. Left to right, Clarence Parker, Duke; Larry Kelley, Yale; Ken Reylea, Colgate; Merle Wendt, Ohio State; Ed Widseth, Minnesota; Steve Reid, Northwestern; Nestor Henrion, Carnegie Tech, and Cocoach Andy Kerr, of Colgate.

You Too Can Be Outstanding On Court, See Coach Clair Bee

By Lewis F. Atchison.

Good basketball players don't have to be born, figuratively speaking, they can be made according to the eminent professor of pot shots and passes, Clair Bee, coach of Long Island University.

Mr. Bee, who is as busy as his industrious namesake building a remarkable coaching reputation, divulged the one necessary inborn ingredient in a courtman's makeup after sitting in on the George Washington-Marshall College game here Monday night and its good reflexes.

Give them to him slow or fast, graceful or awkward, good shots or poor ones, but with good reflexes, and he'll make real basketball players of them, Bee contends. That is, if the candidates are willing. Lazy players utterly devoid of ambition simply can't be converted into good players, naturally. But those who want to be tops, have the time and inclination to practice, and the aforementioned natural reflexes—can attain stardom.

After reflexes ambition and practice are the second most necessary items, Bee added. Basketball, in his opinion, is the one game in which stars do not blossom overnight. It's a long, hard grind, a stony summit that can be conquered only after much practice. Not hours, days, weeks or even months of practice, but years of toil.

Bee should know whereof he speaks, for the small, fidgety fellow played seven years in college, four at Davis-Elkins and three at Waynesburg before the faculty happened upon the startling discovery that he was ineligible. In his senior year at the latter school the coach resigned, so they gave Clair the job and he's been coaching since.

His career took root at Mansfield, Ohio, High School and later led to Rider College, New Jersey. His Rider teams became so annoying to the more important New York clubs, St. John's of Brooklyn finally had to sign him as coach to keep its record unsullied. His footsteps eventually led to Long Island. But he admits to be skating on pretty thin ice, since the Blackbirds have won only 82 of 85 games over a five-year period.

Just the other night Long Island hung up a new modern consecutive game winning streak by defeating Marshall, 41-31, for its forty-first straight victory. It was the Birds' eighth straight win this season, continuing a streak started in 1934 when they captured the last seven games of their schedule. Twenty-six games, the biggest portion, are credited to his 1935 quintet, which he thinks was the greatest team ever assembled in the sport's history.

As for the difference between a good college team and a good pro club, well, Bee thinks the pros are all right in their own way, but the collegians do things a different way—and a better one.

Regal Grid Team Will Be Honored

Members of the Regal Clothiers' football team, 150-pound champions of the National City Football League, will be honored next Monday night at 8 o'clock at a banquet to be given by its backer, Pat Regal, at Olmsted Grill.

Among well-known District sports figures who will attend are Dutch Bergman, Catholic University coach; Bill Werber, Buddy Myer and Jake Powell, baseball stars; Jim Pixlee and Max Farrington, of George Washington University, and Arch MacDonald, WJSV sports commentator.

Regal went through its league campaign unbeaten and unscored on in eight games. It was tied once. Jan Jankowski, former Catholic University captain, coached the team.

Hanley to Quit All-Star Post After Game

Will Continue in Advisory Capacity, He Says at Luncheon.

By the Associated Press.

San Francisco, Dec. 23.—The Shrine Luncheon Club and the International Alumni Association of San Francisco today honored coaches and the 44 players of the annual New Year's Day East-West football game.

Dick Hanley, co-coach of the East team, announced his resignation, effective after this game but said he will continue in an advisory capacity.

Officials will be Bob Evans, (Millikan), referee; Lloyd Yoder, (Carnegie Tech), umpire; Rufus Klawans, (Chicago), field judge, and Billy Kelly, (Wisconsin), head linesman. All are donating their services for the game, played each year for the benefit of the Shriners' hospital for crippled children.

The four coaches—Andy Kerr, of Colgate, and Hanley, former Northwestern coach, for the East; Babe Hollingberry, of Washington State, and Percy Logey, assistant dean of Oregon State, for the West—introduced the all-star players.

Bucky Bryan, of Tulane, in the University of California Hospital with tonsilitis, was absent.

Central Community Center.

Mt. Vernon.	G	FG	P	Rural Elec.	G	FG	P
Taylor.lf	3	0	6	Pachel.lf	7	0	14
Shut'worth.rf	3	0	6	P.Asher.lf	2	0	4
Adair.rf	5	1	11	Smith.rf	1	1	3
Babbitt.c	7	1	16	Walters.rf	0	0	0
Timmons.lg	6	1	13	Sinclair.c	0	0	0
Haske.rg	3	2	8	Longhoff.c	0	0	0
				Wise.lg	0	0	0
Totals	27	5	59	Nau.lg	0	0	0
				Oeltjen.rg	0	0	0
				J.Asher.rg	3	0	6
				Totals	13	1	27

Referee—Wannan.

Johnnies Down Hyattsville Five, 35-17

St. John's Leads, 19-5, at Half; Swaggart Is Scoring Leader.

Employing almost three complete teams, St. John's Prep School rang up an easy 35-17 victory over Hyattsville High School's basketball team yesterday on the Johnnies' court.

Only in the first quarter did Hyattsville put up stout resistance. Going into the second quarter with the score tied at 4-all, the Johnnies cut loose with a swift passing and shooting attack to take a 19-5 lead at the turn.

Johnny Swaggart, St. John's guard, was the top scorer with 11 points. Giebel got 8 and Battise 7. P. Buddington, with 7 points, starred for Hyattsville.

St. John's will play the Alumni tomorrow at 8 p. m.

St. John's.	G	FG	P	Hattsville.	G	FG	P
Giebel.lf	4	0	8	Fields.lf	1	0	2
Brady.lf	0	0	0	Benson.lf	0	1	1
Battiste.rf	3	1	7	P.Bud'ton.rf	2	3	7
Batchelder.rf	0	0	0	Steinberg.rf	2	1	5
Reges.c	0	0	0	Ogle.c	2	1	5
Holland.c	0	0	0	Williamson.lg	0	0	0
G.Rehkopf.c	2	1	5	Jones.rg	0	0	0
Burch.c	0	0	0	W.Bud'ton.rg	0	0	0
Swaggart.lg	4	3	11				
B.Rehkopf.lg	0	0	0	Totals	6	5	17
Hunter.lg	0	0	0				
Gallagher.rg	2	0	4				
Newland.rg	0	0	0				
Broderick.rg	0	0	0				
Totals	15	5	35				

Referee—Enright.

10,000 Seeking Berth On Illinois Commission

Chicago, Dec. 23 (AP).—Ten thousand applicants are seeking, indirectly, one job in Illinois—membership on the Illinois State Athletic Commission to fill the vacancy caused by the death of Packey McFarland.

Gov. Henry Horner estimated today the number himself. He gave no hint when the appointment will be made, or who the lucky applicant will be.

The position pays $4,400 a year.

FELT HATS
CLEANED & BLOCKED
GRAND CENTRAL VALET
(2 Doors from 14th St.)
1342 New York Ave.

ALL DAY CHRISTMAS
The Low Night Rates For Out-Of-Town Telephone Calls Will Be In Effect.
SAY "MERRY CHRISTMAS" To Distant Friends by telephone

Post Scripts . . . .

When the Santa Anita race track opens in California next week there will be in operation a set of escalators from the mutuel windows to the upper promenade . . . swank, no end . . . Frank Dobson, head football coach at the University of Maryland, is a scrap book fan . . . he has numerous volumes of clippings, some of them dating back to 1898 . . . but none of the stories he has saved are about himself . . . they are about teams he has coached, his son, Jack, now at West Point, and other subjects . . . the world's record for ice skating is 31 minutes 11 second—for 10 miles . . . it was set by John S. Johnson, of the United States, in 1884 . . . Alex Hurd, of Ontario, skated a mile in 2 minutes 36.7 seconds in 1934, to break the mile record established in 1904 . . . Wilson High School may play all its grid games in the Western High stadium next year . . . the new school has no stadium of its own . . . Benny Leonard, the former lightweight boxing champion, will make his debut as a big league referee on New Year's Day . . . he will act as third man in the ring in Mexico City when Baby Casanova tackles Henry Armstrong, who is recognized as featherweight champion in the State of California . . . Ed Karpowitch, captain and tackle of the 1935 Catholic University football team who played last season with the Pittsburgh Pirates, has quit professional football to enter the life insurance game . . . The first six-day bicycle races were held in England . . . one man rode continuously, instead of two men in shifts, as today . . . and there were no "sprints." . . . or peanut eaters . . . Ray Dufour, former C. U. grid star, takes a bride on December 26.

REINER DISTRIBUTING CO., INC.—1073 31st St. N. W.—WEst 2929-2930 (Distributor)
Tune In! . . . "Questionmark" Hittenmark . . . "The Man in the Street" . . . WRC . . . Tuesday and Thursday, 7:45 P. M.

Brother Newt and Uppercut Run Dead Heat at Tropical Park

Pictures Fail To Decide Winner

Finish 2nd of Meeting; Log Takes Feature, Returning $71.90.

Tropical Park, Fla., Dec. 23 (AP).—The second dead heat of the meeting occurred with the running of the opening dash on today's card. Brother Newt and Uppercut came down to the wire in a photo finish and, after due deliberation, the officials could not separate them. Brother Newt, the outside horse, paid $5.60, $5.90 and $4.10, while Uppercut's prices straight, place and show were $7.30, $8.00, $6.00. Third money went to Real Jam, which was beaten a length. A. Cooper rode Brother Newt, while Earl Porter was astride Uppercut.

Uppercut raced into an early lead and was soon joined by Brother Newt, the latter on the outside. The pair charged down the stretch with their heads bobbing together and the dead heat decision seemed as satisfactory as any that could have been rendered.

Log Big Surprise.

Running the fastest 5½ furlongs of the meeting, Elmer Dale Shaffer's 2-year-old filly Log, an invader from Kentucky, threw a shock into the crowd by winning the featured Palmetto purse in a common jog. The daughter of Bull Dog registered by six lengths in 1:05 2-5 and paid $71.90 for $2, the second highest price at the current session.

Mrs. F. P. Magann's Golden Thought was second in the field of 11 youngsters, beating Odessa Farm's Fire Finch by a length and a half. The latter was coupled with the dull running Lina's Son.

J. E. Widener's silks were shown for the first time here this season when Aftermath appeared in the Palmetto field. The gelding broke in front, but, after sampling the bristling speed of the surprising Log for a quarter mile, he began to drap out of it. Charlie Kurtsinger then took Log into a wide advantage. The highly fancied Golden Thought made a game effort to catch up, but it was a hopeless task, for Log just skimmed along far in front, with Kurtsinger holding the filly under wraps.

The talent made Rafter a $3.50 for $2 shot in the second race, and their judgment was correct, for the High Time juvenile merely toyed with his field and won by four lengths with Apprentice Ray Hightshoe doing the booting. Star Loom chased the winner all the way and was an easy second, two lengths clear of Monument. Rafter quickly opened up a long lead and never was in danger. There were two daily double pay-offs as a result of the dead heat in the first race. The split pool resulted in the Brother Newt-Rafter combination paying $10.90, while those who combined Uppercut with Rafter received $24.50. This was Rafter's fourth straight score, he having won two races at Narragansett prior to his pair of local successes.

Kerry Patch, a Belmont Futurity winner, but now, at 6 years of age, a $2,000 plater, proved an easy victor over 11 other sprinters in the third event. The son of Desperate Desmond—Polly McWiggles led Character to the wire by a length and a half to pay $8.90, while the neglected Marson, which had worked well, took the show, another four lengths back. Kerry Patch rushed up from the middle of the pack to run down Character at the top of the stretch. He then drew away, well in hand.

Golden Seal Victor.

Mrs. Dodge Sloane's silks were carried to victory for the first time at the meeting when the 3-year-old Golden Seal prevailed over seven other maidens in the 6-furlong fourth contest. Mike Corona gave Golden Seal a judicious ride. He rated the son of Golden Broom coupled with Battle Coq. The Brookmeade gelding responded to hard urging in the stretch and wore down Golden Hind in the closing strides, scoring by a head. Golden Hind beat the heavily backed, slow-starting Ned Storm by nearly two lengths for second money. The winner paid $8.10.

Followers of the Hirsch Jacobs horses suffered a bad setback in the sixth race when Night Raven, at odds-on, could do no better than third. Holdum Brown was the one to take the purse in a tight finish. The colt had a head advantage over Indian Head, while Night Raven was a scant half length behind. Night Raven showed his usual foot to rush to the front. The gelding went wide at the first turn, but remained in front until the top of the stretch. There, he again ran wide and carried Indian Head out with him. Holdum Brown saved ground on the inside and this factor probably decided the issue. Holdum Brown returned $7.90.

Coucci Has Winner.

One of the prettiest finishes of the season came about in the seventh race, when Terpsichore, Maid of Arches and Knights Fancy, the latter favorite, passed the line as named, noses apart. Jimmy Stout had Terpsichore out in front almost from the break and rode a strong finish to hold the filly together in a hair-raising battle to the wire. Maid of Arches and Knighs Fancy had the place between them throughout the running. Terpsichore paid $10.30.

Silvio Coucci drove Ipso Facto to a length score in the last race. The filly paid $40.90. Candlelight was second and More Poise third.

Double B. Captures Fair Grounds Race

New Orleans, Dec. 23 (AP).—Surviving a photo finish, J. Weil's Double B., a 4-year-old offspring of Son o' Battle, took the 5½ furlong allowance test, which headed the Fair Grounds' card today.

After racing in second place most of the way, Double B. got up in the final strides to nip Louise White's Good Omen, which took command at the ½-mile post after Bold Lover had set a fast early pace. Lemont from the Shandon Farm, well up from the start, saved the short end of the purse.

Paying $7.80, Double B. was clocked in 1:06 1-5.

Chart of Races at Tropical Park

By the Associated Press.

WEDNESDAY, DECEMBER 23, 1936.
WEATHER, CLEAR. TRACK, FAST.

FIRST RACE—Six furlongs. Purse, $700; claiming. For 3-year-olds and upward. Start good. Won driving. Went to post at 2:00. Off at 2:04½. Winners, M. Colford's ch. g. (6), by High Time—Fair Feint. Trained by owner, and E. Mehrmann's b. g. (3), by Broadside—Bell Bird. Trained by L. H. Mehrmann. Value to winners (first and second monies split), $312.50 each; third, $50; fourth, $25. Time, 1:13.

Horses	Jockeys	Wgt.	Post	St.	¼	½	Str.	Fin.	Straight
†UPPERCUT	(Porter)	112	11	4	2½	1½	1½	1^{1}	$6.75
†BROTHER NEWT	(Cooper)	110	12	1	3^{h}	$2^{1½}$	$2^{1½}$	1^{1}	4.35
REAL JAM	(Morris)	107	1	8	$8^{1½}$	3^{2}	3^{2}	3^{1}	9.90
EMVEE	(Mattioli)	110	9	11	9^{4}	4^{2}	$4^{1½}$	4^{2}	36.60
BAYDROP	(R. Watson)	112	5	2	1^{h}	5^{2}	$5^{1½}$	5^{h}	3.95
MORETIDE	(South)	110	7	7	6^{h}	6½	$6^{1½}$	6^{2}	4.30
A. O'CONNELL	(Madeley)	111	3	10	11^{2}	10^{2}	8^{1}	7^{1}	59.65
TRANSIT LADY	(Bierman)	102	4	6	4¼	7½	7½	8^{1}	3.10
LAURA S.	(Westrope)	110	2	3	5^{h}	8½	9^{2}	9^{1}	54.60
ARGIE	(Schmidl)	102	6	5	7^{h}	9½	10^{2}	10^{2}	99.70
BEHIND ME	(Rosen)	107	10	9	10½	11^{10}	11^{10}	11^{2}	241.70
CLAPWORTH	(Corcoran)	109	8	12	12	12	12	12	332.70

†Dead heat.

Two-dollar mutuels paid—UPPERCUT, $7.30, $8.00, $6.00; BROTHER NEWT, $5.60, $5.90, $4.10; REAL JAM, $7.20.

UPPERCUT, displaying keen speed, set fast pace, but tired. BROTHER NEWT moved up gamely around turn, closed fast and got up to make it a dead heat. REAL JAM was in close quarters in early part and again at the end was in behind horses. EMVEE ran good race. TRANSIT LADY never a factor.

SECOND RACE—Six furlongs. Purse, $700; claiming. For 2-year-olds. Start good. Won easily; place same. Went to post at 2:35. Off at 2:41½. Winner, Mrs. E. I. Wade's br. g. (2), by High Time—Sweet Bean. Trained by J. Brouse. Value to winner, $525; second, $100; third, $50; fourth, $25. Time, 1:12.

Horses	Jockeys	Wgt.	Post	St.	¼	½	Str.	Fin.	Straight
RAFTER	(Hightshoe)	111	4	1	1^{1}	1^{3}	1^{2}	1^{4}	$0.75
STAR LOOM	(Anderson)	108	1	4	$2^{1½}$	2^{2}	$2^{1½}$	2^{2}	5.00
MONUMENT	(Horn)	108	3	2	3^{2}	3^{2}	3^{2}	$3^{1½}$	36.95
DUCHESS REIGH	(Bierman)	100	6	7	7	6^{4}	6^{2}	4^{2}	88.70
TOUCHE	(I. Hanford)	105	5	5	4^{h}	4^{h}	5½	5^{h}	6.60
DAYTONIAN	(Dabson)	108	2	3	5^{h}	5½	4½	6^{1}	23.35
COL. JULIAN	(South)	112	7	6	6^{2}	7	7	7	4.70

Two-dollar mutuels paid—RAFTER, $3.50, $2.40, $2.20; STAR LOOM, $3.50, $2.70; MONUMENT, $5.50.

RAFTER ran as if much the best. He assumed lead early and just galloped along, winning easily. STAR LOOM followed pace closely and was next best. MONUMENT ran a fair race. DUCHESS REIGH finished fast. TOUCHE lacked speed and never was a factor.

DAILY DOUBLE PAID, FIRST AND SECOND RACES, BROTHER NEWT AND RAFTER, $10.90; UPPERCUT AND RAFTER, $24.50.

THIRD RACE—Six furlongs. Purse, $700; claiming. For 3-year-olds and upward. Start good. Won easily; place same. Went to post at 3:04. Off at 3:05½. Winner, L. Rosenberg's ch. h. (6), by Desperate Desmond—Polly McWiggles. Trained by W. Rosen. Value to winner, $525; second, $100; third, $50; fourth, $25. Time, 1:12.

Horses	Jockeys	Wgt.	Post	St.	¼	½	Str.	Fin.	Straight
KERRY PATCH	(Rosen)	116	2	6	5^{1}	2^{2}	1½	$1^{1½}$	$3.45
CHARACTER	(Anderson)	111	9	5	1¼	1^{h}	2^{4}	2^{4}	5.05
MARSON	(I. Hanford)	116	12	3	4^{h}	$3^{1½}$	3^{1}	3^{2}	85.25
DARK WAR	(Bierman)	113	11	1	3¼	6^{2}	6^{2}	4^{h}	8.30
SHEKNOWS	(Merritt)	108	8	2	$2^{1½}$	4^{2}	4^{1}	5^{h}	19.60
CAPITOL HILL	(Morris)	109	3	9	6^{2}	5½	5½	$6^{1½}$	108.55
FLAVOR	(Kurtsinger)	111	6	12	12	12	12	7^{1}	18.50
TORNADIO	(Hightshoe)	111	7	10	11^{1}	8^{1}	8^{1}	8^{1}	10.05
DIE HARD	(Coucci)	116	5	7	7½	9¼	9¼	9^{2}	3.20
NARISE	(Seabo)	111	1	4	10½	7^{1}	7½	10^{2}	7.65
GALON BOY	(Litzenberger)	116	10	11	9¼	11^{2}	11^{2}	11^{2}	114.05
DIXIE PRINCESS	(Schmidl)	107	4	8	8^{1}	10^{1}	10^{1}	12	21.10

Two-dollar mutuels paid—KERRY PATCH, $8.90, $4.60, $4.40; CHARACTER, $5.70, $4.60; MARSON, $27.90.

KERRY PATCH moved up fast on inside, came to the outside of CHARACTER entering stretch, took lead and won going away. CHARACTER had plenty of speed and was next best. MARSON, well up all the way, is sure to improve over this effort. DARK WAR was weakly ridden. DIE HARD had no mishap.

FOURTH RACE—Six furlongs. Purse, $700. For maidens of all ages. Start good. Won driving; place same. Went to post at 3:28. Off at 3:30½. Winner, Brookmeade Stable's ch. g. (3), by Golden Broom—Josie A. Trained by R. A. Smith. Value to winner, $525; second, $100; third, $50; fourth, $25. Time, 1:14.

Horses	Jockeys	Wgt.	Post	St.	¼	½	Str.	Fin.	Straight
GOLDEN SEAL	(Corona)	120	8	2	3½	2^{1}	2½	1^{h}	$3.05
GOLDEN HIND	(Quattlebaum)	120	2	3	1^{2}	$1^{1½}$	1^{1}	$2^{1½}$	†9.30
NED STORM	(Dabson)	120	4	7	7^{4}	7^{10}	6^{1}	3^{2}	1.40
DESTINED	(Bierman)	112	5	4	6^{1}	4^{h}	4^{2}	4^{2}	13.10
ATTA KNIGHT	(Arnold)	120	1	6	2^{h}	3^{h}	3^{1}	5^{2}	3.65
FOXY LOCKSY	(S. Renick)	107	6	1	4½	6^{1}	7^{10}	6^{2}	20.35
ZINNIA	(DeCamillis)	117	3	8	$5^{1½}$	5^{h}	5^{1}	7^{10}	32.05
BATTLE COQ	(Coule)	120	7	5	8	8	8	8	†

†H. Sokol and Mrs. B. Evans entry.

Two-dollar mutuels paid—GOLDEN SEAL, $8.10, $4.30, $3.20; GOLDEN HIND (entry), $6.50, $3.70; NED STORM, $2.70.

GOLDEN SEAL, never far from the pace, came to the inside in stretch when GOLDEN HIND ran out and, closing fast, got up to win. GOLDEN HIND had plenty of speed and might have won but for going wide. NED STORM broke in a tangle, was taken the overland route all the way and finished going fastest of all at end. DESTINED, well up all the way. ATTA KNIGHT ran well for three furlongs.

FIFTH RACE—Five and one-half furlongs. Purse, $700. The Palmetto. For 2-year-olds. Start good. Won galloping; place driving. Went to post at 3:57. Off at 4:02. Winner, E. D. Shaffer's br. f. (2), by Bull Dog—Wild Waters. Trained by B. S. Michell. Value to winner, $525; second, $100; third, $50; fourth, $25. Time, 1:05 2-5.

Horses	Jockeys	Wgt.	Post	St.	¼	½	Str.	Fin.	Straight
LOG	(Kurtsinger)	108	2	2	1^{h}	1^{4}	1^{4}	1^{4}	$34.95
GOLDEN THOUGHT	(R. Watson)	109	4	6	3^{h}	2^{1}	2^{1}	$2^{1½}$	3.10
FIRE FINCH	(J. Renick)	113	1	5	6^{1}	3^{2}	3^{2}	3½	†4.25
THE RUNNER	(Wall)	113	3	4	$8^{1½}$	6^{2}	4^{2}	4^{1}	4.35
TIME SIGNAL	(Horn)	113	11	7	7^{1}	5^{1}	5^{1}	5^{2}	48.10
GALA STAR	(Hightshoe)	111	7	3	5^{h}	4¼	6^{1}	$6^{1½}$	21.05
CASINGHEAD	(Bierman)	111	8	9	9¼	8^{1}	7½	7^{h}	10.45
MERRY MOOD	(I. Hanford)	116	5	10	11	9½	8^{1}	8^{1}	8.45
AFTERMATH	(Coucci)	113	10	1	$2^{1½}$	7½	9^{1}	9^{1}	4.75
LINA'S SON	(Fowler)	111	6	8	8^{1}	10^{1}	10^{1}	10^{1}	†
TAP ON	(Anderson)	106	9	11	10^{1}	11	11	11	28.90

†Oddesa Farm entry.

Two-dollar mutuels paid—LOG, $71.90, $14.90, $8.50; GOLDEN THOUGHT, $4.90, $3.60; FIRE FINCH (entry), $3.30.

LOG, showing surprising speed, opened wide gap early and was being eased up all through the stretch. GOLDEN THOUGHT was a factor all the way. FIRE FINCH got through on inside and was a fast-going third. THE RUNNER closed gamely. LINA'S SON was outrun.

SIXTH RACE—One and one-sixteenth miles. Purse, $700; claiming. For 3-year-olds. Start good. Won driving; place same. Went to post at 4:24. Off at 4:25. Winner, G. H. Marlman's b. c. (3), by Brown Bud—Hold Me. Trained by K. G. Marlman. Value to winner, $525; second, $100; third, $50; fourth, $25. Time, 1:47.

Horses	Jockeys	Wgt.	Post	St.	¼	½	¾	Str.	Fin.	Straight
HOLDUM BROWN	(J. Renick)	108	1	1	3^{2}	3^{1}	$3^{1½}$	$1^{1½}$	1^{h}	$2.95
INDIAN HEAD	(Cooer)	111	4	2	2¼	2^{2}	2^{1}	3^{4}	2½	12.50
NIGHT RAVEN	(Anderson)	112	6	3	$1^{1½}$	$1^{1½}$	1^{1}	2^{h}	3^{2}	.55
MARIATO	(Dabson)	108	2	4	6	4^{h}	4^{4}	4^{2}	4^{h}	36.70
WISE WILL	(Morris)	106	5	6	5^{4}	5^{2}	5^{2}	5^{2}	5^{2}	7.75
MISS TWINKLE	(Paradise)	111	3	5	4^{h}	6	6	6	6	56.00

Two-dollar mutuels paid—HOLDUM BROWN, $7.90, $5.10, $2.60; INDIAN HEAD, $8.00, $2.80; NIGHT RAVEN, $2.20.

HOLDUM BROWN was lucky. He got through entering stretch when NIGHT RAVEN ran out and stood long drive gamely. INDIAN HEAD was probably best, but was the victim of interference. He moved up and was about to take lead when NIGHT RAVEN carried him out; he recovered and finished fast. NIGHT RAVEN, very rank in running, ran out on all turns. MARIATO came from far back. WISE WILL quit.

SEVENTH RACE—One mile. Purse, $700; Claiming. For fillies and mares, 3-year-olds and upward. Start good. Won driving; place same. Went to post at 4:53. Off at 4:55. Winner, F. Thompson's br. f. (3), by Blue Pete—Silver Song. Trained by F. L. Moore. Value to winner, $525; second, $100; third, $50; fourth, $25. Time, 1:39.

Horses	Jockeys	Wgt.	Post	St.	¼	½	¾	Str.	Fin.	Straight
TERPSICHORE	(Stout)	111	1	6	1^{1}	1^{1}	$1^{1½}$	1½	1no	$4.15
MAID OF ARCHES	(Schmidl)	104	8	3	$2^{1½}$	2^{1}	$2^{1½}$	2½	2no	5.75
KNIGHTS FANCY	(Kurtsinger)	111	5	2	3¼	3^{h}	3^{1}	3^{2}	3^{4}	2.70
LANGUOROUS	(Wall)	109	6	5	4^{h}	4^{h}	4^{1}	4^{1}	4½	7.65
SPARTAN LADY	(Morris)	110	4	1	6^{2}	5^{2}	5^{2}	$5^{1½}$	5^{h}	10.40
LADY MANROCK	(R. Watson)	115	2	8	8^{h}	8^{2}	8^{2}	8^{10}	6½	7.55
AMERICAN BELLE	(Coucci)	112	7	7	5^{1}	6^{1}	6^{2}	6^{2}	7^{2}	8.10
FELWYN	(Lynch)	115	9	4	7^{10}	7^{2}	7^{2}	7^{2}	8^{10}	14.20
VITOFOL	(Catrone)	110	3	9	9	9	9	9	9	132.10

Two-dollar mutuels paid—TERPSICHORE, $10.30, $6.20, $3.70; MAID OF ARCHES, $5.60, $3.00; KNIGHTS FANCY, $3.40.

TERPSICHORE, under strong and powerful ride, assumed lead early, set fast pace and held on gamely. MAID OF ARCHES was probably best, but was weakly ridden. KNIGHTS FANCY slipped through on inside and held on well. LANGUOROUS finished fast. LADY MARNOCK was almost knocked down just after the start by VITOFOL. She closed a big gap.

EIGHTH RACE—One mile. Purse, $700; claiming. For 2-year-olds. Start good. Won driving; place same. Went to post at 5:22. Off at 5:23. Winner, D. Hardy's ch. f. (2), by Cotlogomar—Kirk Lady. Trained by owner. Value to winner, $525; second, $100; third, $50; fourth, $25. Time, 1:40 1-5.

Horses	Jockeys	Wgt.	Post	St.	¼	½	¾	Str.	Fin.	Straight
IPSO FACTO	(Coucci)	112	7	2	1^{4}	1^{3}	1^{1}	$1^{1½}$	1^{1}	$19.45
CANDLELIGHT	(Fator)	115	6	6	3½	4^{2}	$2^{1½}$	2^{2}	2^{4}	2.95
MORE POISE	(I. Hanford)	115	3	1	2^{h}	2^{1}	$3^{1½}$	4^{1}	3^{1}	33.00
SPOTLESS	(Wagner)	108	10	9	8^{2}	7^{h}	7^{4}	5^{h}	4^{h}	14.45
GEOLOGIST	(Stout)	112	8	3	4^{2}	3^{h}	4^{1}	3¼	5¼	1.30
BULLY FLORA	(Anderson)	107	2	5	5^{2}	5^{2}	5^{2}	6^{1}	6^{1}	6.10
OBSTINATE BOY	(Fowler)	105	1	7	6^{h}	6^{1}	6½	7^{2}	7^{4}	30.70
GOLDSPRAY	(Morris)	106	9	10	7^{2}	8^{2}	8^{2}	8^{2}	8^{2}	15.45
SCOTCH BOY	(Hightshoe)	110	4	4	9^{h}	9^{4}	9^{10}	9^{10}	9^{10}	29.85
TRI CAP	(South)	108	5	8	10	10	10	10	10	467.00

Two-dollar mutuels paid—IPSO FACTO, $40.90, $10.90, $10.30; CANDLELIGHT, $4.30, $4.80; MORE POISE, $11.70.

IPSO FACTO, perfectly ridden, got away fast, was sent to the front going into first turn and rated along held on gamely. CANDLELIGHT moved up very fast in last three furlongs, but was no match for the winner. MORE POISE displayed keen speed and ran good race. SPOTLESS came from far back. GEOLOGIST ran a very bad race.

Time Out!

By Chet Smith

Whoa, Cabbie! Strangler Strongovich wants you to stop at the next corner.

At the Post . . .

with Bill Bennings.

Selections at Tropical Park.

Dear Al:

I guess the American style of writing race stories is perplexing to the English writers. I was looking over a London paper the other day and the story on the day's biggest race started like this: "Beastly was the weather and the horses found it most difficult going." Then three or four more paragraphs before the winner's name was mentioned. Speaking of winners, it looks as if I've wrecked all the Benningites and here it is almost Christmas. After my early-week splurge, I blasted myself and what happens? I can't seem to get them close. However, the week has been a good one for the Bill Bennings Poll branch of The Post Toy Fund. The dimes have been rolling in. I'm not prepared at the moment to give the final count. One fellow sent in three dimes yesterday with a note attached: "Here's one dime for each time I forgot to send you a dime." The boys at Marshall, Va., sent in a box full. Perhaps I would have done better had I asked for a quarter. The majority of race fans are NOT dime squeezers but are just too lazy to mail one. I've got a lot to talk about. I didn't get all of last winter's ashes out of my cellar until the middle of August. If you know Mrs. Bennings, please don't refer to that subject. I believe all Benningites and race fans will be interested in "Bred to Run," the horse story that begins in tomorrow's Post.

BILL.

First race—The longer **Sorceress** stays a maiden the cheaper the company will get. However, I believe the faint-hearted one is due to collect that first set of brackets in this field. Young Eye will do the riding. **Romney Royal** has been groomed for test of this sort and is dangerous. **Slippery Jim** to take care of the others.

Second race—M. J. Brennan lost out in a photograph decision liast out and figures to lead these home if he runs back to that race. **Aunt Flor** is a speedy miss and one that will make the top one step. **Prince Sulieman** for the show end.

Third race—Vested Power seems the best suited of this field of sprinters. Will have the capable apprentice, Hightshoe in the saddle, and may step off with the verdict. **Grattan** and **Kawagoe** to battle it out for the place. The last named is being raced into condition and is about right.

Fourth race—Night Play failed me last out, but I'm going right back to him. Needs only the right ride to score unless the clockers have been giving us the run-around. **Prairie Dog** gets in light and comes from that powerful Denemark barn. **Likewise** to take care of the others.

Fifth race—Evening Tide has been passed along to me as a brisk worker and I'm going to try to put him over even in this rather formidable company. **Woof** and **Jub Jub** have high figures and will be ready if the top one makes mistakes.

Sixth race—Synod and **My Peter** should battle if out for the chief award in this field. Both have been assigned good apprentice riders. **Roberta** should be no worse than third.

Seventh race—American Prince and **Tutticurio**, a pair of recent winners, seem to have this race between them. The first named has a slight edge in my book. **Lightheeled** has a fighting chance.

Eight race—Sir Rose favors the course here and is the one to beat. I'm going to string along. **Gunwale**, with Coucci aboard, is dangerous. **Top High** should get a slice of the money.

1—Laurel Time, Romney Royal, Sorceress.
2—Ceylon, Grattan, Vested Power.
3—Kawagoe, Stool Pigeon, Little Duke.
4—Zaca, Bright Haven, Night Play.
5—Woof, Conservative, Jub Jub.
6—Synod, Roberta, Time to Go.
7—Hats Off, American Prince, Tutticurio.
8—Just Buck, Top High, Lady Hockenberger.
Best bet—Woof.

Racing Selections

Fair Grounds.

1—Boulevard, Florid, Moandmo.
2—Minda, Miss Ivory, Miss Petunia.
3—Zipalong, Miss Purray, Polyphote.
4—Notice Me, Northern Sir, Luke Connell.
5—Sherron, Mouthpiece, Beau Bon.
6—Crestonian, Chinese Empress, Pitter Pat.
7—The Mauler, Union, Dug In.
8—Leeoran, War Dimes, Atit.
Best bet—Sherron.

—Louisville Times (AP).

Tropical Park Entries.

By the Associated Press.

(LISTED IN POST POSITIONS.)

FIRST RACE—Five and one-half furlongs; purse, $700; claiming; for maiden 2-year-olds.

No.	Horse and Jockey.	Wgt.	Odds.
7	Romney Royal (Madely)	119	5-1
8	Sur Reg (R. Watson)	119	20-1
9	Ballot Boy (G. Fowler)	110	20-1
10	Sorceress (Eye)	113	5-2
11	Slippery Jim (Wholey)	110	6-1
12	Road Knight (Cooper)	110	15-1
1	Sherabina (Louman)	113	20-1
2	Prince Gay (S. Renick)	113	8-1
3	Balance Step (Steffen)	116	10-1
4	Laurel Time (J. Renick)	107	10-1
5	*Negrette (Hightshoe)	105	8-1
6	*Alicewood (Bierman)	102	15-1

SECOND RACE—Six furlongs; purse, $700; claiming; for 3-year-olds and upward (divided).

8	Grace Bunting (Westrope)	112	20-1
9	*Burning Billows (Hightshoe)	107	20-1
10	Aunt Flor (Rosen)	115	4-1
11	Prince Sulieman (Slemay)	115	6-1
12	Midnight Flyer (Lynch)	110	15-1
1	Pharenough (Paradise)	112	15-1
2	M. J. Brennan (Fels)	115	2-1
3	Ceylon (Dabson)	115	10-1
4	*Trianon (Bierman)	107	20-1
5	Lum Joy (Mattioli)	116	15-1
6	Papyrograph (F. Polk)	115	20-1
7	Gallic (Cooper)	115	5-1

THIRD RACE—Six furlongs; purse, $700; claiming; for 3-year-olds and upward (division of second).

7	Cycas (Slemay)	110	20-1
8	Johnny Bane (Rosen)	113	20-1
9	*Sock Dologer (Norris)	113	6-1
10	*Stool Pigeon (Coule)	110	6-1
11	*My Date (Bierman)	108	20-1
12	Joan D. (Rosen)	110	20-1
1	Little Duke (South)	115	8-1
2	*Tumbling Glass (no boy)	110	15-1
3	*Grattan (no boy)	110	4-1
4	Kawagoe (Stout)	118	20-1
5	*Vested Power (Hightshoe)	110	5-2
6	*Trujillo (Jaekle)	108	20-1

FOURTH RACE—Six furlongs; purse, $700; allowances; the Pahokee; for all ages.

5	Patriotic (Lynch)	110	3-1
6	*Likewise (Hightshoe)	109	6-1
7	Patsey Eegone (Seabo)	109	15-1
1	Zaca (Wall)	105	8-1
2	Prairie Dog (Kurtsinger)	105	8-1
3	Bright Haven (Westrope)	110	7-2
4	*Night Play (Morris)	102	5-2

FIFTH RACE—Five and one-half furlongs; purse, $700; the Avon Park; allowances; for 2-year-old fillies.

5	Conservative (Stout)	107	7-2
6	*Jub Jub (Anderson)	102	6-1
7	Evening Tide (Kurtsinger)	113	10-1
8	Suncrax (no boy)	107	10-1
1	*Lady Day (Hightshoe)	108	5-1
2	Time Me (Smock)	107	10-1
3	Bain Marie (Catrone)	107	10-1
4	Woof (Deering)	113	2-1

SIXTH RACE—One and one-sixteenth miles; purse, $700; claiming; for 3-year-olds and upward.

6	Battling Girl (Lynch)	113	8-1
7	Time To Go (Watson)	112	6-1
8	*Speedy Skippy (Bierman)	111	10-1
9	*My Peter (Anderson)	111	5-1
1	Prince Pompey (Seabo)	116	8-1
2	Winged Flight (Stout)	112	20-1
3	Anne G. (Renick)	109	15-1
4	*Roberta (Coule)	108	4-1
5	*Synod (Hightshoe)	107	3-1

SEVENTH RACE—One mile (divided); purse, $700; claiming; for 3-year-olds and upward.

7	Sun Teatime (Fels)	109	6-1
8	*Paradox Girl (Bierman)	104	20-1
9	Lightheeled (Watson)	108	6-1
10	*Kindred Spirit (Hightshoe)	110	10-1
11	*Hats Off (Coule)	100	10-1
1	Contrast (Louman)	109	15-1
2	*Bay Buddy (Anderson)	106	15-1
3	*Prettylass (Jaekle)	104	20-1
4	*American Prince (Schmidl)	113	4-1
5	*Tutticurio (Morris)	113	3-1
6	Prohibition (Rosen)	112	12-1

EIGHTH RACE—One mile (division of seventh race); purse, $700; claiming; for 3-year-olds and upward.

7	Gunwale (Coucci)	115	3-1
8	Gold Standard (Stout)	115	12-1
9	*Be Big (Bierman)	103	8-1
10	Sir Rose (Smith)	111	10-1
1	*Minstrelette (Eye)	100	20-1
2	*Top High (Anderson)	110	6-2
3	Playmore (Dabson)	112	10-1
4	Just Buck (Kurtsinger)	112	5-1
5	Shepherd Boy (Madeley)	118	10-1
6	*Lady Hockberger (Bierman)	107	8-1

*Apprentice allowance claimed.
Weather, clear; track, fast.

Official National League Slugging Averages, 1936

Name and Club	G.	AB.	TB.	Slugging PC.	RBI.	BB.	SO.	HP.	Hit Into DP.
Ott, New York	150	534	314	.588	135	111	41	5	8
Camilli, Philadelphia	151	530	306	.5773	102	116	84	3	7
Mize, St. Louis	126	414	239	.5772	93	50	32	1	4
Medwick, St. Louis	155	636	367	.5770	138	34	33	4	14
P. Waner, Pittsburgh	148	585	304	.520	94	74	29	3	15
Klein, Chicago-Philadelphia	146	601	308	.512	104	49	59	..	6
Collins, St. Louis	103	277	141	.509	48	48	30	1	4
Phelps, Brooklyn	115	319	159	.498	57	27	18	3	6
Lombardi, Cincinnati	121	387	192	.4961	68	19	16	7	15
Demaree, Chicago	154	605	300	.4958	96	49	30	1	20
J. Moore, Philadelphia	124	472	233	.494	68	26	22	1	13
Berger, Boston	138	534	258	.483	91	53	84	8	13
Goodman, Cincinnati	136	489	233	.476	71	38	53	9	12
Vaughan, Pittsburgh	156	568	269	.474	78	118	21	5	7
Herman, Chicago	153	632	297	.470	93	59	30	1	16
J. Martin, St. Louis	143	572	268	.469	76	58	66	..	11
Suhr, Pittsburgh	156	583	272	.467	118	95	34	2	14
Herman, Cincinnati	119	380	174	.458	71	39	36	1	11
Leiber, New York	101	337	154	.4569	67	37	41	1	5
Wilson, Brooklyn	82	173	79	.4566	28	14	25	2	1
Cuyler, Cincinnati	144	567	257	.453	74	47	67	3	5
Moore, Boston	151	637	286	.449	67	40	80	3	7
Hartnett, Chicago	121	424	188	.443	64	30	36	6	12
Ripple, New York	96	311	137	.441	47	28	15	1	6
S. Martin, St. Louis	92	332	146	.440	41	29	27	1	8
Terry, New York	79	229	97	.424	39	19	19	..	7
O'Dea, Chicago	80	189	80	.423	38	38	18	..	6
Moore, New York	152	649	273	.421	63	37	27	6	3
Gill, Chicago	71	174	73	.420	28	13	19	1	2
Bordagaray, Brooklyn	125	372	156	.419	31	17	42	1	8
Bartell, New York	145	510	213	.418	42	40	36	5	9
Scarsella, Cincinnati	115	485	200	.412	65	14	36	2	10
Leslie, New York	117	417	170	.408	54	23	16	2	15
Jordan, Boston	138	555	225	.4054	66	45	22	2	20
Hassett, Brooklyn	156	635	257	.4047	82	35	17	4	9
Mancuso, New York	139	519	210	.4046	63	39	28	1	16
Jensen, Pittsburgh	153	696	281	.404	58	16	18	6	14
Cuccinello, Boston	150	565	227	.402	86	58	49	2	12
Atwood, Philadelphia	71	192	77	.401	29	11	15	2	3
Walker, Cincinnati	92	258	103	.3992	23	35	32	2	4
Stripp, Brooklyn	110	439	175	.3986	60	22	12	1	10
L. Waner, Pittsburgh	106	414	165	.3985	31	31	5	..	8
Passeau, Philadelphia	80	78	31	.397	7	2	29	..	2
Hack, Chicago	149	561	220	.392	78	89	39	2	14
Myers, Cincinnati	98	323	126	.3900	27	28	56	..	8
Allen, Philadelphia-Chicago	121	498	194	.3895	48	17	38	2	12
Davis, St. Louis	112	363	141	.388	59	35	34	3	12
Watkins, Phila.-Brooklyn	124	434	168	.3870	48	43	47	5	4
Haslin, Phila.-Boston	52	168	65	.3869	17	8	14	..	7
Sulik, Philadelphia	122	404	156	.386	36	40	22	1	10
Brubaker, Pittsburgh	145	554	213	.384	102	50	96	4	17
Norris, Philadelphia	154	581	222	.382	76	39	79	3	18
Chiozza, Philadelphia	144	572	217	.379	48	37	39	6	3
Young, Pittsburgh	125	475	179	.377	77	29	52	1	9
Cavarretta, Chicago	124	458	172	.376	56	17	36	5	8
Whitney, Boston-Phila.	124	451	169	.375	64	39	37	2	14
Frey, Brooklyn	148	524	195	.3721	60	71	56	4	13
Riggs, Cincinnati	141	538	200	.3717	57	38	33	7	13
Todd, Pittsburgh	76	267	99	.3707	28	11	24	2	4
Lavagetto, Pittsburgh	60	197	73	.3705	26	15	13	1	4
Moore, St. Louis	143	590	218	.369	47	37	52	1	6
Galan, Chicago	145	575	210	.3652	81	67	50	3	9
Thompson, Boston	106	266	97	.3646	36	31	12	1	5
Walters, Philadelphia	64	121	44	.364	16	7	15	..	3
Whitehead, New York	154	632	225	.356	47	29	32	7	18
Grace, Philadelphia	86	221	78	.353	32	34	20	1	4
Jurges, Chicago	118	429	150	.350	42	23	25	3	16
Byrd, Cincinnati	59	141	49	.348	13	11	11	..	4
Durocher, St. Louis	136	510	177	.347	58	29	47	2	18
Lopez, Boston	128	426	147	.3450	50	41	41	2	15
Campbell, Cincinnati	89	235	81	.3446	40	43	14	1	5
Wilson, Philadelphia	85	230	79	.3434	27	12	21	1	5
Bucher, Brooklyn	110	370	127	.3432	41	29	27	..	6
Garibaldi, St. Louis	71	232	79	.341	20	16	30	..	4
Lee, Boston	152	565	190	.336	64	52	50	2	23
Cooney, Brooklyn	130	507	170	.335	30	24	15	..	11
Kampouris, Cincinnati	122	355	118	.332	46	24	46	1	7
Gelbert, St. Louis	93	280	92	.329	27	25	26	..	13
Schulte, Pittsburgh	74	238	78	.328	17	20	20	1	4
Chapman, Cincinnati	96	219	70	.320	22	16	19	1	3
Frisch, St. Louis	93	303	96	.317	26	36	10	1	9
Urbanski, Boston	122	494	156	.316	26	31	42	4	14
Ogrodowski, St. Louis	94	237	74	.312	20	10	20	..	9
Gautreaux, Brooklyn	75	71	22	.310	16	9	7	1	1
Padden, Pittsburgh	88	281	86	.306	31	22	41	..	7
Coscarart, Boston	104	367	111	.302	44	19	37	5	13
Jackson, New York	126	465	138	.2967	53	18	56	1	9
English, Chicago	64	182	54	.2967	20	40	28	4	3
Lucas, Pittsburgh	69	108	32	.2962	14	8	17	..	5
Berres, Brooklyn	105	267	79	.2958	13	14	35	1	8
Jordan, Brooklyn	115	398	116	.291	28	15	21	..	5
J. Dean, St. Louis	51	121	35	.289	15	..	27	..	3
Thevenow, Cincinnati	106	321	86	.268	36	15	23	..	14
Gomez, Philadelphia	108	332	83	.250	28	14	32	1	8
Kowalik, Chicago-Phila.-Boston	50	67	16	.239	8	2	9	..	3
Warstler, Boston	74	304	70	.2302	17	22	33	1	6
King, St. Louis	78	100	23	.2300	10	9	14	..	3
Geraghty, Brooklyn	51	129	29	.225	9	8	15	..	5
Derringer, Cincinnati	51	90	20	.222	7	2	15	..	..
Mungo, Brooklyn	50	123	24	.195	11	1	26	..	4

CLUB RECORDS ON TOTAL BASES, SLUGGING PERCENTAGES, RUNS BATTED IN, BASES ON BALLS, STRIKEOUTS, HIT BY PITCHER AND

Club.	G.	AB.	TB.	SP.	RBI.	BB.	SO.	HP.	Hit into DP.
St. Louis	155	5537	2270	.410	733	442	577	15	125
Philadelphia	154	5465	2189	.401	682	451	586	21	121
Pittsburgh	156	5586	2219	.397	732	517	502	26	122
New York	154	5449	2153	.395	687	431	452	35	116
Chicago	154	5409	2120	.392	707	491	462	32	138
Cincinnati	154	5303	2092	.388	674	410	584	34	121
Boston	157	5478	1949	.356	594	433	582	31	146
Brooklyn	156	5574	1966	.353	596	390	458	25	114
Totals		43891	16958	.386	5405	3565	4203	219	1003

GAMES WON AND LOST AT HOME AND ABROAD.

AT HOME. Club.	Won.	Lost.	PC.	ABROAD. Club.	Won.	Lost.	PC.
New York	52	26	.667	St. Louis	44	34	.564
Chicago	50	27	.649	New York	40	36	.526
Pittsburgh	46	30	.605	Pittsburgh	38	40	.487
St. Louis	43	33	.566	Chicago	37	40	.481
Cincinnati	42	34	.553	Boston	36	40	.474
Brooklyn	37	40	.481	Cincinnati	32	46	.410
Boston	35	43	.449	Brooklyn	30	47	.390
Philadelphia	30	48	.385	Philadelphia	24	52	.316

Tie games—Boston, 3; Brooklyn, 2; Pittsburgh, 2; St. Louis, 1.

NATIONAL LEAGUE PLAYERS WITH TWO OR MORE CLUBS DURING 1936 SEASON.

The players listed below played with two or more clubs. The table is alphabetically arranged, the player's record with his first club on top.

Name and Club.	G.	AB.	R.	H.	TB.	2b.	3b.	Hr	sh	bb	hp	rbi	sb	so	PC.
Allen, Philadelphia	30	125	21	37	45	3	1	1	3	4	..	9	4	8	.296
Allen, Chicago	91	373	47	110	149	18	6	3	11	13	2	39	12	30	.295
Benge, Boston	21	43	2	6	6	..	..	..	4	..	..	1	..	3	.140
Benge, Philadelphia	15	10	..	..	..	..	..	..	..	..	..	..	..	1	.000
Bush, Pittsburgh	16	9	1	3	3	..	..	..	..	..	..	3	..	..	.333
Bush, Boston	15	25	4	3	3	..	..	..	6	3	..	..	..	4	.120
Davis, Philadelphia	11	26	4	4	5	1	..	..	..	..	..	2	..	5	.154
Davis, Chicago	24	53	6	8	9	1	..	..	6	2	..	3	..	13	.151
Earnshaw, Brooklyn	19	33	4	8	10	2	..	..	1	..	..	2	..	5	.242
Earnshaw, St. Louis	20	18	..	4	4	..	..	..	..	..	..	4	..	3	.222
Hallahan, St. Louis	9	9	2	5	8	3	..	..	3	..	..	1	..	2	.556
Hallahan, Cincinnati	23	47	3	9	13	1	..	1	1	2	..	2	..	15	.191
Haslin, Philadelphia	16	64	6	22	25	1	1	..	3	3	..	6	..	5	.344
Haslin, Boston	36	104	14	29	40	1	2	2	..	5	..	11	..	9	.279
Johnson, Cincinnati	2	..	..	..	..	..	..	..	..	..	..	..	..	..	.000
Johnson, St. Louis	12	21	1	4	5	1	..	..	1	..	..	2	..	6	.190
Klein, Chicago	29	109	19	32	52	5	..	5	1	16	..	18	..	14	.294
Klein, Philadelphia	117	492	83	152	256	30	7	20	5	33	..	86	6	45	.309
Kowalik, Chicago	6	5	1	..	..	..	..	..	..	..	..	..	..	..	.000
Kowalik, Philadelphia	42	57	2	13	14	1	..	..	1	2	..	7	..	8	.228
Kowalik, Boston	2	5	..	2	2	..	..	..	..	..	..	1	..	1	.400
Vergez, Philadelphia	15	40	4	11	16	2	..	1	1	3	..	5	..	11	.275
Vergez, St. Louis	8	18	1	3	4	1	..	..	..	1	..	1	..	3	.167
Watkins, Philadelphia	19	70	7	17	27	4	..	2	..	5	..	5	2	13	.243
Watkins, Brooklyn	105	364	54	93	141	24	6	4	..	38	5	43	5	34	.256
Whitney, Boston	10	40	1	7	7	..	..	..	..	2	1	5	..	4	.175
Whitney, Philadelphia	114	411	44	121	162	17	3	6	15	37	1	59	2	33	.294
Zachary, Brooklyn	1	..	..	..	..	..	..	..	..	..	..	..	..	..	.000
Zachary, Philadelphia	8	9	..	3	4	1	..	..	..	2	..	2	..	3	.333

PITCHERS' RECORDS.

Name and Club.	G.	cg	fg	ip	W.	L.	PC.	sg	AB	H.	sh	hb	bb	so	wp	R.	er	Ave.
Benge, Boston	21	2	1	115	7	9	.438	..	527	161	4	1	38	32	1	79	74	5.79
Benge, Philadelphia	15	..	5	46	1	4	.200	..	221	70	2	..	19	13	1	35	24	4.70
Bush, Pittsburgh	16	..	11	35	1	3	.250	..	161	49	4	..	11	10	1	28	23	5.91
Bush, Boston	15	5	3	90	4	5	.444	..	375	98	6	..	20	28	3	38	34	3.40
Davis, Philadelphia	10	3	2	60	2	4	.333	..	268	71	4	..	19	18	1	37	31	4.65
Davis, Chicago	24	10	3	153	11	9	.550	..	619	146	6	1	31	52	2	60	51	3.00
Earnshaw, Brooklyn	19	4	4	93	4	9	.308	1	418	113	5	3	30	40	1	63	55	5.33
Earnshaw, St. Louis	20	1	7	58	2	1	.667	..	267	80	4	3	20	28	2	43	41	6.36
Hallahan, St. Louis	9	1	1	37	2	2	.500	..	180	58	2	..	17	16	2	28	26	6.32
Hallahan, Cincinnati	23	5	1	135	5	9	.357	2	598	150	18	1	57	32	9	78	65	4.33
Johnson, Cincinnati	2	..	2	4	..	..	.000	..	19	7	..	..	..	2	1	6	6	13.50
Johnson, St. Louis	12	3	3	62	5	3	.625	1	275	82	2	1	11	21	..	30	30	4.35
Kowalik, Chicago	6	..	4	16	..	2	.000	..	75	24	1	..	7	1	1	12	12	6.75
Kowalik, Phila.	22	2	9	77	1	5	.167	..	365	100	7	2	31	19	1	57	46	5.38
Kowalik, Boston	1	1	..	9	..	1	.000	..	47	18	2	..	2	..	..	8	8	8.00
Zachary, Brooklyn	1	..	..	⅓	..	..	.000	..	4	2	1	..	1	..	..	2	2	54.00
Zachary, Phila.	7	..	2	20	..	3	.000	..	100	28	4	..	11	8	..	20	18	8.10

$35,000,000 Sport Bill For U. S.; Golfers Lead

It cost sportsminded Americans nearly $35,000,000—not counting retailers' profits—for athletic equipment last year.

Golfing duffers rang the cash register loudest for the sporting goods houses. They paid almost a third of the bill.

Latest figures of the Bureau of Census, obtained from manufacturing concerns, showed the total value of products made in the industry was $34,863,730. This was a 38 per cent increase over 1933, but was below the $49,000,000 spent in 1931 and $58,288,728 in 1929.

Jacobs Leads Trainers at Tropical

By the Associated Press.

Miami, Fla., Dec. 23.—Trainer Hirsch Jacobs is apparently making a runaway race of the $500 gold watch prize to the leading trainer at Tropical Park. He has saddled eight winners for the meeting, and the manner in which his horses are running would indicate that he will lead the list.

In addition to his present stable Jacobs is adding horses almost every day via the claiming route. He has lost one or two by the same method but has got in return some real fresh horses that should win for him at the first asking.

The jockeys have won their battle for sub agents to hustle mounts for them. The State racing commission after listening to all concerned in the battle for the agents finally consented.

The agents, however, will not reap the reward they did in the past. Their "take" has been considerably cut, and the jockeys will retain more of their earnings. The agents will get $3 out of every winning mount and $1 for a losing mount. They formerly got $5 for winning and $3 for a loser.

Ten of the 79 nominations for the Widener Challenge Cup are among the leading money winners of America for 1936. Bert Baroni's Top Row leads the list with $106,600. Then comes M. L. Schwartz's Kentucky Derby winner, Bold Venture, with $65,000. The Maemere Farm's Maedic, winner of the Hopeful, is next with $51,675 to his credit. Mrs. F. A. Carreaud's Time Supply collected $50,545 during the year. E. Sachsenmaier's Roman Soldier amassed $42,575; J. E. Widener's Brevity, $29,600; H. H. Whitney's Mr. Bones, $24,575; H. P. Headley's Whopper, $23,320; Mrs. J. Hertz's Count Arthur, $22,735, and Mrs. Ethel D. Jacobs' Action, $22,435.

Fair Grounds Results.

By the Associated Press.

FIRST—Mile and 70 yards; purse, $600; claiming; for maiden 3-year-olds and upward.
Capt. Jeffers, 104 (Cook) 16.60 7.20 4.80
Exilda, 106 (Barnett) 6.40 4.60
Batman, 109 (Canfield) 10.40
Masked Coelia, Terry On, Identical, Frank P., *Disobey, Ed B. Moss, *Miss Spider, *Mary E., Donna Marsa also ran.
*Field.

SECOND—Five and a half furlongs; purse, $600; claiming; for 3-year-olds and upward.
Skippy McGee, 111 (F. A. Smith) 9.40 4.00 3.20
Servant Pride, 111 (Thornton) 4.40 3.20
*Jewelry, 104 (Barnett) 7.80
Erebus, Baldy, *Liberty Oak, *My Ladylove, Meh Grant, Terry Lass, Bunty Ann, Eddie Helck, Romola also ran.
*Field.

THIRD—Six furlongs; purse, $600; claiming; for 2-year-olds.
Shebang, 108 (Thornton) 10.20 5.40 3.80
Magnolia Cash, 108 (Dubois) 12.40 7.00
Checks, 106 (Duffy) 3.40
*Equality, *Rigorous, Lady Marsco, Rielthing, Honduras, Dominus Witch, *Co-Op, Gene Essa, Justa Gal also ran.
*Field.

FOURTH—One and one-sixteenth miles; purse, $700; claiming; for 3-year-olds and upward.
Onrush, 104 (Dubois) 16.60 7.40 5.00
Boiling Point, 102 (Ryan) 12.20 7.20
Combahee, 103 (Cowley) 3.40
High Diver, Old Field, Donnahona also ran. Time, 1:46 1-5.

FIFTH—One mile; purse, $600; claiming; for 3-year-olds and upward.
Pantoy, 117 (Mann) 4.80 3.20 2.60
Swap, 108 (Cowley) 5.80 3.80
Zowie, 107 (Dougherty) 3.60
Chiltex, Epinel, *B. Baron, *Redwick, Strolling Home, Dunfox, I Pass, Lester P. and *Chance Favour also ran.

SIXTH—Five and one-half furlongs; purse, $800; allowances; for 3-year-olds and upward.
Double B., 119 (Roberts) 7.80 4.00 3.20
Good Omen, 102 (Duffy) 5.40 4.00
Lemont, 105 (Smith) 7.80
Shoeless Joe, Evil Eye, *Idle Way, Raymond, Bedight, Bold Lover, Bald Crest, *Ovely Spy and *Whistle also ran.
*Field.

SEVENTH—Mile and one-quarter; purse, $600; claiming; for 3-year-olds and upward.
Fandan, 104 (Dowell) 18.60 8.60 5.40
*King Bonny, 108 (Marrero) 18.60 10.20
Countess Bye, 94 (Eccard) 7.80
Mr. Joe, Hoosiers Pride, *Burnt Trail, Light Breeze, *Ben Machree, Wardell Ormont, Golden Nut, Gannonnic and Golden Quest also ran. Time, 2:08 2-5.

Fair Grounds Entries.

By the Associated Press.

FIRST RACE—One mile; purse, $600; claiming; for 2-year-olds.
1 *Dark Prince. 109 | 9 Irisheen 106
2 Ky. Eagle .... 109 | 10 Tinsel Lady .. 109
3 Ruckie ...... 112 | 11 Maissoneuve .. 109
4 Moandmo ... 114 | 12 *Florid 109
5 B'way Girl .. 106 | 13 Queen Irene .. 108
6 Pay Check .. 109 | 14 Gabrial 112
7 Boulevard .... 109 | 15 Campo 114
8 Baby Joe 112

SECOND RACE—Five and one-half furlongs; purse, $600; maidens; for 2-year-old fillies.
1 Ducmiss ..... 111 | 10 Miss Ivory ... 111
2 Fleet Miss ... 111 | 11 Miss Adams .. 111
3 North Blaze .. 111 | 12 Mil Hufstader 111
4 Lady Briar ... 111 | 13 Miss Ponne .. 111
5 Pink Petunia . 111 | 14 Glory Gap ... 111
6 Miss Demie ... 111 | 15 Count. Reigh 111
7 Doroth. Clark. 111 | 16 Joyce K. 111
8 Candy Wrap'r 111 | 17 Gustavia 111
9 Canta Marita. 111 | 18 Minda 111

THIRD RACE—Six furlongs; purse, $600; claiming; for 3-year-olds and upward.
1 *Daisy Bane. 106 | 10 Sharp Th'ts .. 114
2 *Allens ...... 106 | 11 Miss Purray. 111
3 Olin J. ...... 112 | 12 *Zipalong ... 113
4 Double Uugget 114 | 13 Roy. Purchase 111
5 Mary Carmen. 109 | 14 Berceuse 109
6 *Polyphote .. 106 | 15 Defier 114
7 Calico Miss .. 111 | 16 *Lit. Marcelle 106
8 Brn. Maiden .. 109 | 17 Imelda 111
9 Gold Sweep .. 114 | 18 Saxopal 114

FOURTH RACE—Mile and 70 yards; purse, $600; claiming; for 3-year-olds and upward.
1 Luke Connell. 113 | 10 *Fair Mole ... 105
2 James Boy .... 110 | 11 *My Rosanne 102
3 Sister Ikie .... 107 | 12 *Early Call .. 103
4 Galabang .... 110 | 13 Exaggeration. 105
5 *Miss Flip .... 102 | 14 *Notice Me .. 100
6 Northern Sir .. 116 | 15 *Lucky Pal .. 105
7 Polite Ann ... 105 | 16 *Just Imag'e. 102
8 Mr. Stein .... 105 | 17 *Hey Flirt ... 105
9 Bubble Up ... 113 | 18 *Eniz 107

FIFTH RACE—Mile and 70 yards; purse, $600; claiming; for 3-year-olds and upward.
1 Pestle ...... 113 | 10 *Pot au Mint 108
2 *Pum. Stone .. 113 | 11 *Br. Molasses 108
3 **Sherron .... 111 | 12 Irish Play ... 108
4 Mouthpiece ... 113 | 13 Owen Mart'ez 113
5 Tambov ..... 113 | 14 Lanquo 108
6 *Wild Count .. 103 | 15 Tiempo 113
7 *Grasswrack .. 111 | 16 *Altus Nuba .. 108
8 *Galahad .... 108 | 17 Texas Moon .. 113
9 *Beau Bon ... 111 | 18 Bright Bird .. 113

SIXTH RACE—Six furlongs; purse, $700; claiming; for 3-year-olds and upward.
1 *Crestonian ... 110 | 5 Runamuck 106
2 *Chi. Empress 110 | 6 *Col. Bixer ... 104
3 *Heueu ...... 106 | 7 Pitter Pat 106
4 Muriellynn .... 106 | 8 *Yule Star ... 106

SEVENTH RACE—Mile and 70 yards; purse, $700; claiming; for 3-year-olds and upward.
1 *Honey Sweet. 106 | 10 Coming Back. 113
2 Kuvito ...... 113 | 11 Attauquechee. 111
3 Integrity .... 113 | 12 Dug In 113
4 *Riff .... 111 | 13 The Mauler .. 113
5 Great M'dows. 111 | 14 Cumberland .. 113
6 *Gee Gee .... 108 | 15 *Insulated ... 103
7 *Union ..... 111 | 16 *Jobioso 111
8 *Miss Joker .. 105 | 17 Son Richard .. 113
9 *Black Hat .. 111 | 18 Dispeller 116

EIGHTH RACE—(Substitute); mile and 70 yards; purse, $600; claiming; for 3-year-olds and upward.
1 *Mov. Clouds .. 108 | 10 War Dimes .. 110
2 *Fools Folly .. 97 | 11 Claflag 110
3 *Masked Rev. 111 | 12 *Might S'rise 105
4 *Customized ... 100 | 13 Mynah 107
5 Atit .... 105 | 14 *Benefit 105
6 Bunky ...... 107 | 15 *Charley Jr .. 105
7 Registerite ... 105 | 16 Seedling 102
8 House Afire .. 102 | 17 Gold. Words. 110
9 *Dame Grundy 105
*Apprentice allowance claimed.
Weather, clear; track, fast.

Burman Rejected As Foe for Finn

New York, Dec. 23 (AP).—The New York State Athletic Commission today ordered Promoter Mike Jacobs to find a substitute for red Burman, Baltimore heavyweight boxer, who is scheduled to meet Gunner Barlund, of Finland in a ten-round bout in the New York Hippodrome January 6.

"Burman is not a suitable opponent for Barlund," said Chairman John J. Phelan. "He's no match for the Finn. We will not approve of the bout and you must get another opponent for Barlund."

The Post's Consensus at Tropical Park

Bennings (Washington Post).

First race	Second race	Third race	Fourth race	Fifth race	Sixth race	Seventh race	Eighth race
Sorceress	M. J. Brennan	Vested Power	Night Play	Evening Tide	Synod	American Pr.	Sir Rose
Romney Royal	Aunt Flor	Grattan	Prairie Dog	Woof	My Peter	Tutticurio	Gunwale
Slippery Jim	Prince Sulieman	Kawagoe	Likewise	Jub Jub	Roberta	Lightheeled	Top High

Best bet—Sir Rose.

Louisville Times (Associated Press).

Romney Royal	M. J. Brennan	Kawagoe	Likewise	Woof	Prince Pompey	Sun Teatime	Shepherd Boy
Prince Gay	Aunt Flor	Sock Dologer	Bright Haven	Lady Day	Winged Flight	Kindred Spirit	Gunwale
Sorceress	Pr. Sulieman	Johnny Bane	Patriotic	Evening Tide	Synod	Amer. Prince	Top High

Best bet—Prince Pompey.

Consensus of Leading Handicappers.

Romney R. (19)	M. J. B'nan (22)	Trujillo (19)	Night Play (23)	Woof (30)	Tutticurio (22)	My Peter (22)	Top High (22)
Sorceress (17)	Pr. Sulieman (14)	Kawagoe (17)	Patriotic (16)	Conservative (13)	American P. (14)	Synod (15)	Gunwale (13)
Balance Step (13)	Aunt Flor (9)	Little Duke (8)	Zaca (11)	Evening T. (10)	S. Teatime (11)	Battling Girl (12)	Shepherd B. (9)

ALL DAY CHRISTMAS
The Low Night Rates For Out-Of-Town Telephone Calls Will Be In Effect.
SAY "MERRY CHRISTMAS" To Distant Friends by telephone

Service Distributors
Carter Carburetors
CREEL BROTHERS
1811 14th ST. N.W. • • • DEcatur 4220

STRAIGHT RYE WHISKEY
$1.25 FULL QT.
OAK PARK
1 YR. OLD
PLAZA WINE AND LIQUORS
705 N. CAPITOL ST. ME. 9876

MERRY XMAS!
Our Auto Laundry Service will be closed on Christmas Day.
CAR WASH 65c
Conveyor System
BRIGHTWOOD SUPER SERVICE CENTER
5949 Ga. Ave. N.W. GE. 9323

MORGAN'S HARDWARE
PAINTS
421 10th St. N.W.
FREE PARKING
At Conoco Gas Station 10th & E Sts.
Store hours—7 a.m. to 6 p.m.
NA. 7888-7889
TOOLS—SUPPLIES

Buy a whisky made in Banffshire, the tiny locality in the Highlands that produces the finest Scotch.
Look for the signature "Wm. Grant & Sons, Ltd." on the label — then you will be enjoying full-bodied Banffshire Scotch.
Imported by John Morgan, Inc. Brooklyn, N.Y.
Ask FOR GRANT'S BLENDED SCOTCH WHISKY

World Demand Lifts Wheat 2c Per Bushel

Domestic Flour Buying Also Is Another Bullish Factor.

Chicago, Dec. 23 (AP).—Responsive largely to a decided increase of estimated world import needs, wheat values here jumped 2 cents a bushel maximum today.

Reports of expansion of domestic flour buying helped to lift the wheat market, and so too did notice that barter transactions between the United States and Germany have been officially approved at Washington. Sudden radical upshoots of Liverpool wheat quotations went hand in hand with Chicago gains.

Chicago wheat futures closed at almost the day's top, ½-1⅞ cents above yesterday's finish; December, 135⅞@136; May, 131⅛@131¼; July, 116@116⅛; corn unchanged to ¾ higher; December, 108¼@108⅜; May, new, 104¾@104⅞; July, new, 101⅛@101¼; oats, ⅝-⅞ up; May, 50⅜@50½, and rye 1½@1⅝ advanced; May, 110⅝. The provisions outcome was unchanged to 17 cents dearer.

Futures Price Range.

	Open	High	Low	Close
Wheat—				
December	1.36½	1.36⅞	1.35⅛	1.35⅞
May	1.31	1.31⅝	1.30⅝	1.31⅛
July	1.15⅝	1.16¼	1.15⅝	1.16
Corn—				
December	1.09	1.09	1.08¼	1.08¼
May, new	1.04¾	1.05⅛	1.04⅜	1.04¾
Old	1.03⅛	1.03⅝	1.05	1.03⅝
July, new	1.01⅛	1.01½	1.00⅞	1.01½
Old	98⅞	99¾	98⅞	99⅛
Oats—				
December	51¼	51⅝	51	51⅝
May	50⅛	50½	50⅛	50⅜
July	44½	44¾	44½	44¾
Soy Beans—				
May	1.54	1.54½	1.50½	1.51½
July	1.52	1.52½	1.49½	1.49½
Rye—				
December	1.13⅝	1.13¾	1.13⅜	1.13¾
May	1.11	1.11	1.10	1.10⅝
July	1.05¼	1.05¼	1.03¾	1.04⅝
Barley—				
December	....	....	....	94
May	....	....	....	84½
Lard—				
December	13.37	13.45	13.35	13.37
January	13.30	13.45	13.30	13.40
March	13.50	13.67	13.50	13.67
May	13.75	13.90	13.75	13.90
July	13.97	14.10	13.97	14.07

Cash Grain Prices.

WHEAT—No. 2 hard, 1.37; No. 1 mixed, 1.37; No. 2 mixed, 1.37.

CORN—No. 3 yellow, 1.06¼@1.09; No. 4 yellow, 1.00@1.05¼; No. 3 white, 1.09@1.10½; No. 4 white, 1.07@1.08¾.

OATS—No. 1 white, 53½@53¾; No. 2 white, 52¾; No. 3 white, 51¾@52¼.

SOY BEANS—No. 2 yellow, 1.49½@1.51½; No. 3 yellow, 1.49.

BARLEY FEED—68@69 nominal; malting, 1.00@1.40 nominal.

TIMOTHY SEED—5.85@6.10 cwt.; new, 5.60@5.85 cwt.

CLOVER SEED—24.00@31.00 cwt.

Export Copper 11.75, Highest in Six Years

New York, Dec. 23 (AP).—Active trading in foreign markets sent the price of export copper up today to 11.75 cents a pound, the peak since July, 1930. Today's price represents an advance of .12½ of a cent a pound over yesterday's quotations. Heavy demand for industrial and armament uses in Europe, with some speculative buying, was ascribed as the reason for the bull market.

The Day's Movements In Leading Markets

Stocks.

	Wed.	Tue.
Advances	511	485
Declines	241	256
Unchanged	157	144
Total issues	909	885

Advance in more active buying; volume, 1,867,882.

Bonds.

Higher with rails; transfers, $13,806,000.

Curb.

Metal and oil shares up; turnover, 528,000.

Commodities.

Wheat and cotton higher; sugar steady; coffee unchanged.

Exchange.

Steady; Great Britain, $4.91¼; France, 4.67¼ cents.

4 Railroads Order 5,000 Freight Cars

New York, Dec. 23 (AP).—Four railroads, subsidiaries of United States Steel Corporation, have placed orders for 5,000 freight cars, the corporation disclosed today. Bessemer & Lake Erie Railroad ordered 500 70-ton hopper cars from American Car & Foundry; 500 50-ton hopper cars from Greenville Car Co., and 1,000 90-ton hopper cars from Pullman Standard Car Co.

Elgin, Joliet and Eastern Railway ordered 400 50-ton gondolas from Mount Vernon Car Manufacturing Co.; 250 gondolas from General American Car Corporation; 200 dump cars from American Car & Foundry; 100 50-ton gondolas from Ralston Steel Car Co., and 100 70-ton gondolas from Greenville Car Co.

Union Railroad ordered 600 70-ton gondolas from Pressed Steel Car Co.; 200 70-ton gondolas from Magor Car Corporation, and 100 70-ton gondolas from Ralston Steel Car Co.

Duluth, Missabe & Northern Railway ordered 1,000 ore cars from Pullman Standard Car Co., and 50 ore cars from Ryan Car Co.

Electric Output Declines in Week

New York, Dec. 23 (AP).—Electric power production for the week ended December 19, as reported by the Edison Electric Institute, amounted to 2,274,508,000 kilowatt hours compared with 2,278,303,000 kilowatt hours last week, a decline of .2 of 1 per cent. The week's output was 13.6 per cent higher than in the same period last year when production first passed the 2,000,000,000 mark at 2,002,005,000 kilowatt hours.

Tin Consumption.

According to the December issue of The Hague Statistical Bulletin of the International Tin Research & Development Council, the apparent world consumption of tin in the 12 months ended October, 1936, totaled 153,709 tons, showing an increase of 13,925 tons over the total for the preceding 12 months, while world production increased by 36,200 tons to 167,000 tons.

Steel Plants' Christmas Pay Is $6,250,000

Pittsburgh Distribution is the Largest Since 1929.

By the Associated Press.

Pittsburgh, Dec. 23.—Pittsburgh's steel mills distributed more than $6,250,000 of Christmas pay today to the 88,600 workers in the district—the biggest steel pay roll since 1929.

The pre-Christmas pay for some 50,000 workers in the 19 Carnegie-Illinois Steel Corporation plants alone amounted to $3,860,000, including $386,000 added by the recent wage increase. The 25,000 Jones & Laughlin Steel Corporation workers are getting $1,650,000 and 13,500 employes at the Weirton, W. Va., plant of the Weirton Steel Co. about $750,000.

Other Christmas bonuses announced yesterday were:

Owens-Illinois Glass Co., $500,000 to 17,268 employes.

Johnson & Johnson, surgical supplies, bonus of 5 per cent of annual wages to 2,600 employes.

Hubinger Co., corn products, Keokuk, Iowa, $29,000 to 400 employes.

Mutual Insurance Agency, Inc., Washington, D. C., one half of one week's salary to 45 employes.

The Balavia, Ill., municipal light plant announced a civic Christmas gift in the form of a 25 per cent discount on December light bills.

Bakelite Corporation, a share of the year's profits.

Autocar Trucks, Inc., Ardmore, Pa., one-fourth of a month's wages.

The Pittsburgh Plate Glass Co. has distributed $50,000 as a Christmas bonus to its striking employes, many of whom are destitute after 8 weeks of idleness.

Extra Dividends.

Anheuser-Busch, Inc., St. Louis brewers, $5 special, bringing year's dividends to $12.

Lerner Stores Corp., women's apparel, 50 cents extra on the common stock.

Kelvinator-Nash Merger Approved

Detroit, Dec. 23 (AP).—Stockholders of the Kelvinator Corporation approved a merger with the Nash Motors Co. at a special meeting here today. Announcement of the approval said that holders of 878,772 shares voted for the merger and 1,200 shares were voted against it. The company has 1,196,800 shares outstanding.

The merged company will be known as the Nash-Kelvinator Corporation, with 4,375,600 shares of issued stock.

Engineering Contracts.

New York, Dec. 23 (AP).—Engineering construction awards for the week ended Tuesday totaled $49,856,000 compared with $39,853,000 the preceding week and $64,307,000 in the corresponding period last year, Engineering News-Record reported today.

The Market

By Carlton A. Shively
A Special Correspondent.

Stocks Hold Firm in Moderate Trading With Oil Shares Favored; Wheat Rises.

New York, Dec. 23.—Stocks moved to a slightly higher price plane and were maintained there with only moderate activity and a general holiday insouciance toward such matters. Government bonds were uncertain. Grains rallied, with May wheat closing ¾ of a cent higher at 136⅛ cents a bushel.

Opening prices in stocks were mostly higher. Nearly all sections improved further at one time or another before the close, the best quotations being given in the late trading. Buyers seemed content to take profits here and there among the copper shares, or to let them rest, while attention increased in the oil share market. Standard of New Jersey was strong. Texas, Seaboard, Sun, Phillips and Barnsdall were buoyant. Amerada was plugged up 2 points. Plymouth rose about a point. Oil trading made up a large share of total volume.

Some of the coppers held strong. Inspiration was prominent. Kimberly Clark hardened. Railroad stocks enjoyed some recovery, at least in spots. Chesapeake stood out. Southern Pacific and Union Pacific also returned to favor. Another commodity section to revive was the rubber group. Gains of 1 or 2 points were noted among the tire shares.

Steels Move Ahead

Steels were uniformly strong. U. S. Steel and Bethlehem led the advance with a point or so. Fractionally higher prices were the rule for motors, rail equipments, utilities, stores and foods. Farm implements were mixed. Fertilizers quickened. Good sized gains were scored by a miscellaneous group, including American Can, Deere, Telephone, Western Union, U. S. Rubber preferred, Ward Baking A, Commercial Credit and Commercial Investment Trust. Hercules Powder and Guantanamo Sugar preferred dropped 3 points. Bangor & Aroostook sold at a new low price. Allied Chemical and McKeesport were robust.

Foreign currencies changed little and were dull. Whatever may be the ultimate aim of stabilization funds, our own appears to be working to keep sterling from advancing, or a least nothing is done to bring up the dollar. So long as the theory holds that farm prices must be increased or maintained at all costs it may be doubted if foreign exchanges will be given enough freedom to find their own levels.

Business Continues Active.

Midweek industrial news gives no hint of any early letdown in activity, aside from the holiday interruptions. The steel industry, according to the Iron Age, "is maintaining a volume seldom equaled at this time of year," and that journal predicts a further rise next week. On the other side of the picture, the threat of strikes in the motor industry is holding up shipments of automotive steel.

Electrical production last week was slightly below the record output of the previous week, but maintained the sharp increase over the corresponding period of last year. Railroad traffic also continues to run ahead of a year ago, and while some shipments may be held over until the lower rates go into effect, after the first of the year, expansion after that should be greater.

External Factors.

Certain other factors than business and earnings are at work in the stock market. One of them is the prospect for a repeal or a lowering of the capital gains tax; another is the movement to do something to quiet Washington's nerves on the fancied terror of "hot money," or funds temporarily lodged here from abroad. Repeal of the capital gains tax conceivably would bring some selling by large holders who now have big profits but who dislike to sell and stand the heavy income taxes on such sales. Selling on that account, even if repeal were a certainty, might not be enough to hold the market down more than momentarily so long as business continues to improve.

What might be done to stop the influx of foreign funds is difficult to say. It may yet be decided that lowering rather than upbuilding of trade and monetary barriers is needed. At any rate, foreign buyers already have grown more cautious and the market is now moving without a certain foreign support which it might have had.

Price Disparities

Arbitrageurs claim the price discrepancies in Long-Bell Lumber are unusually interesting. Long-Bell Lumber A stock is selling on the Stock Exchange around 6¼. It represents ownership in 17,056 shares of Long-Bell Lumber Operating Company common, which is quoted 18 bid and 18½ asked. That makes it possible, analysts say, for the owner of 100 shares of class A to sell it and buy approximately thirty-three shares of the operating company stock. Over the counter dealers naturally are calling attention to the situation. . . . A reader thinks the position of Follansbee also is interesting. According to proposed recapitalization plan, he says, the new stock should sell for around 17. Each share of old preferred is to receive 2½ shares of new common, which would indicate a price of 42½ for the old preferred. Old common is to get one-quarter of a share of new, giving the old common an indicated value of 4¼, as compared with a current price of around 7. That, he thinks, is a low-priced stock situation which might merit investigation and explanation.

Wall Street Firms Resume Bonuses

New York, Dec. 23 (AP).—More than 500 of the New York Stock Exchange's 670 member firms have jumped aboard the Christmas wage bonus bandwagon. The bonuses vary, the average disbursements running from one to four weeks' wages. Some run up to six weeks' pay, while a few concerns with small staffs are understood to be paying as much as 15 to 20 weeks' wages. While no direct comparisons with previous years are available a canvass indicates that more firms are paying bonuses this Christmas than for several years and that workers' melons are somewhat larger.

Naval Stores Firm.

Savannah, Dec. 23 (AP).—TURPENTINE—Firm, 42½; sales, 76; receipts, 274; shipments, 40, stock, 34,845.

ROSIN—Firm; sales, 282; receipts, 2,180; shipments, 405; stock, 83,494. Quote: B, D and E, 9.60; F, G, H, I, K, M, N and WG, 9.75; WW and X, 10.80.

Steel Activity Maintains Pace DespiteHoliday

Production Holds at 78 Per Cent and May Go Higher Next Week.

New York, Dec. 23.—Despite the threat to motor car production in labor troubles at plants of parts and materials suppliers and the interruption in steel making caused by Christmas holidays at the week-end, steel ingot output is maintaining a volume seldom equaled at this time of year, says Iron Age today in its weekly summary. The review continues:

"Based on a five-day week, the rate for the country is about 78 per cent and may go higher next week, when there will be no holiday observance. Although steel production is off slightly in some districts, the reverse is true in the Ohio valleys, where the rate has risen from 80 to 84 per cent.

"Unless labor troubles in the automobile industry are speedily settled widespread shutdowns are likely to occur. Ford Motor Co. has announced that some of its branch plants will suspend for several days; unofficial reports state that the shutdowns may last 10 days, starting December 24. The Chrysler Corporation has issued indefinite holdup orders on parts supplied on the outside for Plymouth and Dodge cars. Some mills have received instructions to postpone shipments of sheets and strip. While the steel industry is watching the situation with anxiety, the delays in rolling automobile steel may afford some relief in the intense pressure being put on sheet and strip mills.

"Labor troubles at steel plants are not expected to develop immediately, although the automobile industry's situation points to methods that may eventually be pursued. Threatening statements to the press by the Steel Workers Organizing Committee are evidently issued to impress the industry, the public and the Government with its pretended strength.

"The worldwide shortage of steel, accentuated abroad by the feverish activity in rearmament, is having marked repercussions in this country. Imports of finished steel and pig iron are lessening; some steel importers are trying to obtain supplies from domestic mills without much success. Foreign inquiry for pig iron totals more than 100,000 tons, a Japanese trading company in Seattle having alone broadcast an inquiry for that amount of basic, foundry and malleable grades. Within the past week orders for 25,000 tons or more of pig iron for shipment to Japan have been taken by American producers. A Japanese order for 6,000 tons of sheet bars brought a price higher than the new domestic quotation. Russia has been a very large buyer of sheets."

Chicago Stocks.

(Furnished by W. Hibbs & Co.)

	Bid.	Asked.
Yellow Cab Taxi	25	27
Thompson	11½	12
Wahl	4¾	5
Butler Brothers	14	14¾
National Leather	1⅝	1⅞
Swift	24¾	25
Swift International	31½	32
Libby McNeil & Libby	9	10
City com com	Offered	⅛
City com pfd	⅛	¼
Edison	118	118½
Public Service $100 par	83	87
Public Service no par	80	88
Quaker com	119¾	120
Quaker pfd	144	149
Bendix	25½	26½
Borg Warner	75	75¾
Illinois Brick	14⅞	15
Great Lakes Dock & Dredge	23½	24½
Conso com	⅜	½
Conso pfd	3⅛	3⅜
Electric Household	10½	10¾
McCord	46	48
National Gypsum	60	66
Sanagamo	70¼	71½
G. H. U.	8	8¼

Boston Wool Market.

Boston, Dec. 23 (AP) (U. S. Dept. Agr.).—Only a few scattered sales were closed on greasy domestic wools in Boston today, but prices were very strong.

Combing medium grades Ohio fleeces were sold at 49@51 in the grease for ⅜ blood and at 49@50 for ¼ blood. Low ¼-blood Ohio fleece wool sold at prices ranging 45@47 in the grease.

OFFICE EQUIPMENT
WE SELL, BUY OR EXCHANGE
Desks — Steel Files
Tables — Steel Cabinets
Chairs — Safes
BAUM'S FURNITURE HOUSE
1416 Eye St. N.W. Phone NA. 2184

WE WILL BUY
North & South La Salle Notes
Parkade Apartment Notes
Bond Apartment Notes
Commodore Hotel Notes
Hamilton National Bank Stock
Federal American Co. Pfd.
District Nat'l Securities Pfd.
COLONY COMPANY, Inc.
233 Washington Bldg.
Met. 2721-22-23

Plate Glass Output Sets All-Time High

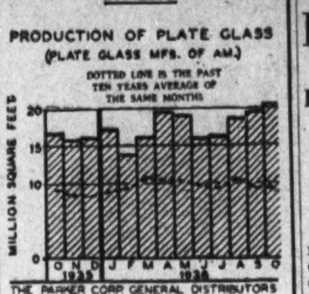

Boston, Mass., Dec. 23.—The production of plate glass continues to sail upward with October making an all-time record for the industry when production equalled a 475-acre sea of glass. The plate glass produced in October passed a year ago by 25 per cent, and was five times that turned out in October, 1932.

Cotton Advances On German Plan

By the Associated Press.

New York, Dec. 23.—Cotton rallied late today on a favorable interpretation of a report the Treasury had approved a German barter plan. March advanced from 12.11 to 12.24 and closed at 12.23, with final prices generally 12 to 19 points net higher.

Futures Price Range.

January	12.21	12.10	12.21
March	12.24	12.11	12.24
May	12.16	12.03	12.16
July	12.10	11.94	12.10
October	11.77	11.61	11.77
December	11.77	11.60	11.77

Spot, steady; middlins, 12.83.

Cottonseed Oil.

Cottonseed oil was firmer today on increased covering and renewed outside buying, helped by firmness of lard and the advance in cotton.

Final prices were 15 to 16 points net higher. Sales, 147 contracts. Bleachable spot, nominal; January, closed 11.20; March, 11.29; May, 11.42; July, 11.47.

Baltimore Securities.

Baltimore, Dec. 23 (AP).—Following are the sales, high, low and closing prices of stocks and bonds traded today on the Baltimore Stock Exchange.

Stocks.

Sales		High	Low	Close
245	Arundel	17⅝	17½	17½
200	Atl Coast L Conn	46¼	44⅞	45
1273	Balt Transit	2⅛	2	2
110	Balt Transit pf	7½	7⅜	7½
145	Bl'k & Deckrts(c'h)	1⅞	1⅞	1⅞
30	Cons Gas El Lt	88	88	88
125	East Sug Assoc	39⅛	39⅛	39⅛
220	East Sug Assoc pf	45¾	45	45¾
15	Fid & Dep	122	122	122
77	Fin Co Am A	12½	12½	12½
5	Guilford Realty pf	54½	54½	54½
400	Houston Oil pf vtc	21	20½	20¾
768	New Amster Cas	15¾	15⅛	15⅛
23	Nor Cen Ry	104	104	104
772	U S Fidel & Guar	26	25½	26
	Bonds.			
8500	Bal Transit Deb4sA	38⅛	37½	38⅛
2000	Balt Trans Deb 5sA	46¼	46¼	46¼

Wall Street Hears Cheering Business News

Labor, Steel, Power and Tire Industries Are Expanding.

Copyright, 1936, by the United Press.

New York, Dec. 23.—A series of favorable business developments increased Wall Street's optimism today, although holiday approach prevented formulation of any definite market trend for the remainder of the year. The favorable developments included:

1. Hope of settlement of one of the strikes affecting the automobile industry.
2. Steel production for the week about 78 per cent of capacity, the highest operating rate for this time of year in several years.
3. Electric power production at 2,274,508,000 around the year's high, although off slightly from the preceding week, and 13.6 per cent above the corresponding 1935 week.
4. A sharp improvement in pneumatic casing shipments reported for October.

Another favorable development was the report of engineering construction awards for the week. The chief factors against the market continue to be the labor difficulties confronting the automobile industry, the European situation, which is restricting investment operations, and uncertainty over legislation in the new Congress.

Securities Averages.

Stocks.

	50 Ind.	20 RR's	20 Util.	90 St'ks
Yesterday	163.6	55.6	95.5	135.2
Previous day	162.0	54.9	95.5	133.9
Week ago	165.7	57.8	97.8	137.3
Month ago	161.6	58.1	95.7	134.2
Year ago	124.2	42.4	80.7	103.9
Two years ago	86.9	36.8	48.6	72.4
1935 high	127.9	45.3	84.8	106.9
1935 low	78.6	28.6	39.5	64.0
1934 high	105.0	54.3	90.3	93.8
1934 low	76.0	34.1	47.1	66.4

Bonds.

	20 Ind.	20 RR's	20 Util.	60 Bds.
Yesterday	94.3	99.0	105.3	99.5
Previous day	94.2	98.8	105.3	99.4
Week ago	94.6	99.9	105.7	100.1
Month ago	94.1	98.3	106.1	99.5
Year ago	90.9	83.3	103.1	92.4
Two years ago	85.7	82.6	88.2	85.5
1935 high	91.5	86.4	103.6	93.1
1935 low	83.6	71.0	89.3	83.0
1934 high	85.9	90.0	90.6	88.1
1934 low	72.6	74.1	77.2	74.8

(1926 averages equals 100.)
Copyright, 1936, by Standard Statistics.

First Trust Loans
Reasonable Rates and Commissions.
Tyler & Rutherford, Inc.
1520 K St. N.W. NAtional 0475
Loan Correspondent
Mutual Benefit Life Insurance Co.

You Want to BUY, BUILD, Refinance or Remodel

Real Estate Loans Now Being Made as Low as $7.50 Per $1000 Per Month

Perpetual offers a new and attractive mortgage loan; many loans providing a reduction of 25% on monthly payments, also funds for purchasing a home, building, refinancing existing trusts, or for making desired improvements.

BUILD
Through the Home Building Service Plan . . . A complete architectural advisory and supervisory service, providing home design suggestions and supervision of construction. Let us explain in detail.

PERPETUAL
BUILDING ASSOCIATION
Corner 11th & E Sts. N. W.

Transactions on N. Y. Bond Market

By the Associated Press.

Total bond sales yesterday, $13,806,000; previous day, $13,380,000; week ago, $16,095,000; year ago, closed; two years ago, $11,457,000. January 1 to date, $3,497,524,000; year ago, $3,296,810,000; two years ago, $3,695,191,000.

Range of United States Government Issues

(Sales in $1,000. Dollars and 32ds.)

1936 High	1936 Low	Dec. 23.		High	Low	Close	Net	Closing Bid	Closing Asked	
121.28	115.3	7	Treasury 4¼s, 1947-52	121.11	121.8	121.8	— .2	121.8	121.12	2.03
110.16	105.24	5	Treasury 3¼s, 1943-45	109.20	109.19	109.20	.....	109.20	109.22	1.73
116.9	111	5	Treasury 4s, 1944-54	115.20	115.18	115.18	— .2	115.18	115.23	1.87
114.21	109	2	Treasury 3¾s, 1946-56	114.7	114.7	114.7	— .1	114.7	114.12	2.03
109	107.19	3	Treasury 3⅜s, 1940-43, June	107.24	107.22	107.24	.....	107.25	107.26	1.07
111.3	106.17	190	Treasury 3⅜s, 1943-47	110.16	110.12	110.12	— .7	110.12	110.15	1.65
109.23	108	5	Treasury 3⅜s, 1941-43, March	108.26	108.24	108.26	.....	108.25	108.30	1.20
109.25	108.5	1	Treasury 3¼s, 1941	108.23	108.23	108.23	+ .3	108.19	108.23	1.29
110.15	105.12	2	Treasury 3¼s, 1944-46	109.21	109.19	109.19	— .1	109.19	109.22	1.83
103.9	103.24	13	Treasury 3¼s, 1946-49	108.19	108.18	108.19	.....	108.20	108.22	2.11
108.17	103.19	5	Treasury 3⅛s, 1949-52	107.30	107.30	107.30	+ .2	107.29	108.1	2.40
108.7	102.29	100	Treasury 3s, 1946-48	107.21	107.19	107.20	+ .2	107.19	107.20	2.11
106.19	102.20	8	Treasury 3s, 1951-55	105.30	105.28	105.30	+ .1	105.30	105.31	2.51
104.19	100	54	Treasury 2⅞s, 1955-60	103.26	103.21	103.26	+ .3	103.25	103.27	2.61
106.27	100.31	36	Treasury 2¾s, 1945-47	106.8	106.4	106.8	+ .5	106.6	106.8	1.96
104.18	101.7	184	Treasury 2¾s, 1948-51	103.29	103.28	103.29	+ .4	103.28	103.29	2.35
103.6	100.23	10	Treasury 2¾s, 1951-54	102.20	102.18	102.20	+ .2	102.22	102.26	2.52
102.24	100.30	7	Treasury 2¾s, 1956-59	102.9	102.3	102.9	+ .5	102.8	102.11	2.60
101	100.24	119	Treasury 2½s, 1949-53	100.30	100.26	100.30	+ .6	100.29	100.30	2.42
105.20	101.20	26	Federal Farm Mtg. 3s, 1947	105.16	105.14	105.16	+ .2	105.15	105.18	1.85
105.9	100.26	1	Federal Farm Mtg. 3s, 1949	104.29	104.29	104.29	+ .1	105	105.5	2.28
106	102.20	25	Federal Farm Mtg. 3¼s, 1964	105.27	105.27	105.27	+ .3	105.25	105.30	2.36
104.30	100.17	6	Home Own. Loan 3s, A, 1952	104.18	104.15	104.17	+ .1	104.23	104.24	2.33
103.10	99.16	11	Home Own. Loan 2¾s, 1949	102.21	102.18	102.21	+ .1	102.22	102.24	1.70
103.5	99.17	5	Home Own. Loan 2¼s, 1942-44	102.19	102.19	102.19	+ .2	102.21	102.25	1.75

XIN—Ex interest. CT—Certificates.

Sales in $1,000.		High	Low	Close
	CORPORATION BONDS. — A —			
30	Alleghany 5 '44	100½	99⅞	100⅛
10	Alleghany 5 '49	96	95¾	96
71	Alleghany 5 '50 sta.	64¾	64¼	64½
45	Am & F P 5 2030	79½	78½	79½
33	Am I G C 5½ '49	109	108½	108¾
25	Am T & T 5½ '43	112	111⅝	111⅝
6	Am T Fdr cv '50	167½	165½	167
12	Anaconda C 4½ '50	106	105¾	106
34	Ang C Nitra deb '67	36	35½	36
26	Arm Del 4 '55	98⅝	98½	98⅝
13	AT&SF 4 '95	115⅞	115½	115½
13	ACL clt 4 '52	98	97½	98
	— B —			
11	B&O rfg 6 '95	100¼	99⅝	100¼
31	B & O 5 '96 F	89¼	88¾	89¼
126	B & O cvt 4½ '60	76¼	75⅜	76¼
10	B & O 4 '48	108⅝	108⅝	108⅝
3	Bell TPa 5 '48 B	120¾	120¾	120¾
58	Beth Stl 4¼ '60	105½	105	105½
11	Boston&Me 5 '67	83	82½	83
7	Buf R&P 4½ '57	90¼	89¼	90¼
	— C —			
1	Can Nat Ry 4½ '56	116⅛	116⅛	116⅛
10	Can Pac 4½ '60	105¾	105½	105½
91	Can Pac 4 perp	99¼	98⅞	99¼
4	Cen Ill E&G 5 '51	104½	104⅜	104⅜
4	Cen Pac 5 '60	101⅜	101⅜	101⅜
14	Cen Pac 1st 4 '49	112	111⅞	111⅞
5	Certain-td 5½ '48	90	89¾	90
16	Chesap Corp 5 '47	145¼	141¼	145¼
21	C&O rfg 3½ '96E	101½	101⅜	101⅜
22	Chi & Alton 3 '49	57	57	57
2	CB&Q gen 4 '58	114¾	114⅝	114¾
85	Chi & E Ill 5 '51	34¾	33¼	34⅝
145	Chic Gt West 4 '59	46¾	45⅛	46⅜
363	CMSP & Pac 5 '75	28¼	26⅝	28¼
268	CMSP&P aj 5 2000	9½	8¾	9½
102	Chi & NW cv 4¾ '49	14½	14¼	14½
27	CRI&P rfg 4 '34	18	17½	18
6	Ch & W Ind 4 '52	107⅛	107⅛	107⅛
24	CCC&StL 4½ '77	96	95¾	96
27	Clev U T 4½ '77C	105¼	104⅞	105
4	Col & So 4½ '80	75¾	75⅜	75¾
10	Colmbia G 5 '52 May	104⅝	104¼	104¼
18	Colmbia G 5 '61	104⅝	104	104¼
24	Com'l Inv Tr 3½ '51	104¼	103⅞	104¼
12	Con Edis 3¼ '46	106⅛	106	106
10	Con Gas NY 4½ '51	107⅜	106¾	107⅜
19	Con Oil 3½ '51	105½	105	105⅜
3	Consum Pw 3½ '70	107½	107	107½
13	Cuba No Ry 5½ '42	60⅝	58⅝	60⅛
	— D —			
26	Del&Hud rfg 4 '43	90	89¼	90
15	D & R G 4 '36	31¼	30⅝	31
	— E —			
37	East Cu Su7½ '37ct	42⅞	42⅛	42⅞
23	Erie rf 5 '75	85½	84⅝	85½
10	Erie gen lien 4 '96	89¾	89¾	89½
	— F —			
23	FairbanksMorse4 '56	104¼	104	104
2	Fed Lt&T 5 '42 sta	102¾	102¾	102¾
17	Fla E Cst 5 '74 ct	16¾	16¼	16½
39	Fla E Cst 5 '74	17¼	16¾	17
2	Fond J&G 4 '82 ctf	3⅝	3⅝	3⅝
7	FrancisSug 7½ '42ct	120	118½	119
	— G —			
2	Gen Stl Cast 5½ '49	96	96	96
21	Goodrich 6 '45	105⅝	105¼	105¼
17	Goodyr T & R 5 '57	104⅝	104¼	104¼
2	Gt Nor 4½ '77 E	106⅛	106⅛	106⅛
55	Gt Nor 4 '46 G	117½	117	117½
24	Gt Nor 4 '46 H	108⅛	108⅛	108⅛
	— H —			
56	HirmaWalker4¼ '45	109⅝	108	108
10	Hous OilTex5½ '40	102	102	102
60	Hudson Coal 5 '62A	50¾	50	50⅜
18	Hud&Man rfg 5 '57	79¼	78⅛	78½
18	Hud&Man inc 5 '57	32¾	31½	32¾
	— I —			
17	Ill Cen 4¾ '66	77	76¼	77
29	IC&CSL&NO 5 '63A	87½	87	87½
4	Int R Tr rfg 5 '66	94½	94¼	94¼
49	Int Cement 4 '45	161	156	161
24	Int Hydro El 6 '44	81¾	81½	81½

Dow-Jones Bonds.

By the United Press.

New York, Dec. 22.

40 bonds	105.23	+0.09
10 first rails	113.31	—0.02
10 second rails	93.84	+0.33
10 utilities	106.31	—0.02
10 industrials	107.46	+0.07

Sales in $1,000.		High	Low	Close
3	Int Paper 5 '47	102	102	102
65	Int T & T 4½ '52	69	68¾	68¾
63	Int T & T deb 5 '55	74½	73⅝	73⅝
	— K —			
6	K C South 5 '50	97	97	97
	— L —			
19	Lac Gas 5½ '53	64½	63½	64½
47	Lautaro Nit 6 '54	37	36¼	37
18	Leh Val 4 2003	67½	67¼	67½
5	Loews 3½ '46	100⅝	100½	100½
56	Long Isl rfg 4 '49	105½	105½	105½
1	Lorillard Co 5 '51	124⅛	124⅛	124⅛
25	Louisia & Ark 5 '69	98	97⅝	97⅝
4	Louis & N 4 '40	109⅜	109⅜	109⅜
39	Louis & N 3¾ 2003	97⅛	96¾	97⅛
	— M —			
26	McKes & Rob 5½ '50	104¼	104	104
20	MSP & SSMcon4 '38	36½	35⅞	36
7	M-K-Tex 5 '62 A	85½	85	85½
7	M-K-Tex 1st 4 '90	94	93½	93⅝
7	Mo Pac 5½ '49	11½	11¼	11½
74	Mo Pac 5 '77 F	39¼	38½	39¼
50	Mo Pac gen 4 '75	15	14¼	15
28	Mo Pac 5 '81 I	38¾	38½	38¾
	— N —			
24	Nat Dairy 3¾ '51	106⅛	106	106¼
3	Nat Steel 4 '65	106½	106⅛	106⅛
2	New Eng T&T 5 '52	126⅛	126	126
1	N O Pub Sv 5 '55B	99⅝	99⅝	99⅝
13	NO Tex&M 5½ '54	50	50	50
170	NYC cvt 6 '44	110	109¼	109½
53	NYC rf 5 2013	100⅜	99⅝	100
11	NYC con 4 '98	103⅜	103	103⅜
29	NYC&HR 4½ 2013	93⅝	93⅛	93½
1	NYC&HR 3½ '97	104	104	104
35	NY Ch&StL 4½ '78	92⅞	92½	92⅝
20	N Y Edis 3¼ '66	105	104⅞	105
76	NYNH&H cvt 6 '48	44	42½	42½
119	NYNH&H 4½ '67	42¾	41½	42
1	NY Ry inc 6 '65	59¾	59¾	59¾
1	NY Tel 4½ '39	109⅝	109½	109½
64	NY W&Bost 4½ '46	18	17	17¼
10	Niagara Sh 5½ '50	103⅝	103½	103½
13	Norf & W 4 '96	121½	121½	121½
17	Nor Am Co 5 '61	105¾	105⅝	105⅝
13	Nor Pac 6 2047	112	111¾	111¾
3	Nor Pac 4 '97	111¾	111¼	111¼
33	Nor Pac 3 2047	81½	80¾	81½
1	Nor States Pw 5 '41	103⅝	103⅝	103⅝
	— O —			
5	Or-WashRR&N 4 '61	107	106⅞	106⅞
5	Otis Steel 6 '41	101	101	101
	— P —			
17	Pac G & E 3¾ '61	107	106½	107
1	Pac T&T 3¼ '66B	104¾	104¾	104¾
33	Para Pict 6 '55	100⅝	100¼	100⅝
2	Penn Dix 6 '41 A	99	98¾	99
14	Pen P & Lt 4½ '81	105½	105⅜	105⅜
3	Pen RR gen 5 '68	122⅝	122	122⅝
2	Pen RR gen 4½ '65	115¼	114⅞	115¼
30	Pen RR 4½ deb '70	105	104⅛	104⅞
60	Pen RR 3¾ '70	102⅜	101¾	102⅜
33	Phila Co 5 '67	106	105¾	105¾
125	Phil Read C&I 6 '49	23½	22⅛	23⅛
46	Ph Read C&I 5 '73	45½	45	45½
14	Portl Gen E 4½ '60	71	70½	70¾
75	Postal T&C 5 '53	40¾	40¼	40½
34	Pressed Stl C 5 '51	98	97½	98
199	Pure Oil 4½ '50 ww	118¼	115¾	118¼
	— R —			
47	Rem Rand 4¼ '56	109¾	109⅝	109⅝
9	Repub Stl 4½ '61	98⅝	98⅛	98¾
60	Richfield Oil 6 '44	61¼	60¼	61
	— S —			
7	St LIM&S4R&G '33	80½	80½	80½
119	St L S F 4½ '78	27½	26⅛	27½

Sales in $1,000.		High	Low	Close
36	St L S F 4 '50A	31¾	31	31⅝
189	Seab A L con 6 '45	18⅝	18	18⅜
22	Sea-A Fla 6 '35Act.	13⅝	12¾	12¾
79	Shell Un 3½ '51	100½	99¾	100½
3	Sou Pac 4½ '81	93	93	93
4	So Pac rfg 4 '55	108	107¾	108
72	So Pac 3¾ '46	101¼	100⅝	101¼
42	South Ry con 5 '94	111⅞	111¼	111⅞
24	South Ry gen 4 '56	79¾	79¼	79½
16	Stand Oil N J 3 '61	100⅝	100½	100½
2	Studebak 6 cvt '45	114	114	114
	— T —			
1	Ten El Pw 6 '47A	101⅜	101⅜	101⅜
73	Tex Corp 3½ '51	105	104¾	105
1	Tex & Pac 5 '79 C	106¾	106¾	106¾
12	Third Ave adj 5 '60	38½	38¼	38¼
	— U —			
21	Un Pac 1st 4 '47	115¾	115⅝	115¾
24	Unit Drug 5 '53	103	102½	103
2	U S Rub 5 '47	106¾	106¾	106¾
2	Util P & L 5½ '47	67⅞	67¾	67¾
15	Util P & L 5 '59	65¾	65⅝	65¾
	— V —			
2	Virginian Ry 3¾ '66	106¼	106¼	106¼
	— W —			
6	Wabash 4½ '78 C	34¼	34	34½
12	Walwrth 4 '55	85¼	84⅞	85¼
19	Warner Bros 6 '39	99½	99	99½
27	Warner Quinl 6 '39	53	52½	53
15	West Md 4 '52	105¾	105¼	105¼
1	West Pac 1st 5 '46	33¾	33¾	33¾
13	Western Un 5 '51	106⅝	106½	106⅝
18	Western Un 4½ '50	111⅝	111⅝	111⅝
37	Western Un 5 '60	108¼	108⅛	108¼
4	Wheel Stl 4½ '66A	101⅞	101⅞	101⅞
5	Wick-Sp cvt 7 '35 ct	36	35½	35½
	— Y —			
50	Youngst S&T 4 '61	104	103¾	104
29	YoungstS&T 3½ '51	129	127½	129
	FOREIGN BONDS.			
24	Abitibi P&P 5 '53	79¼	78⅝	79
22	Argentine 6 '57 A.	102¼	102	102¼
24	Arg 6 sf '59 June	102⅝	102⅛	102⅝
1	Arg 6 '61 Feb	102½	102½	102½
6	Argentine 5½ '62	102⅛	102⅛	102⅛
1	Australia 5 '57	109¾	109¾	109¾
55	Australia 4½ '56	102½	102	102
6	Belgium 6 '55	105⅞	105¾	105⅞
7	Berl City El 6½ '51	23¾	23¼	23¼
10	Brazil 8 '41	44	43¾	44
43	Brazil 6½ '26-57	38	37¼	38
26	Brazil 6½ '27-57	38	37½	38
12	Buen A 4½ '77	78⅛	77½	77½
7	Canada 5 '52	114½	114¼	114½
33	Chile 6 '60	16¾	16⅛	16⅜
40	Chile 6 '61 Feb	16⅝	16	16½
8	Colomb 6 '61 Oct	28¾	28¾	28¾
237	Cuba 5½ '45	59¼	57¼	58
16	Denmark 4½ '62	99¾	99¼	99¾
78	GerGov Intl 5½ '65	21	20¾	21
23	Ger Govt 7 '49	27⅝	27½	27½
5	Ger Gen El 6 '48	41	41	41
21	Ital Pub Ut 7 '52	67	66⅞	67
10	Italy 7 '51	84¾	84¼	84¾
4	Japan 6½ '54	96⅝	96	96⅝
41	Kreuger&T 5 '59 ct	44¼	44	44¼
1	Met Wat 5½ '50	104	104	104
137	Mex 10 4s asd sm'45	8⅜	7½	8¼
25	Milan City 6½ '52	66	65½	65½
17	Norway 4¼ '65	101⅛	100¾	100¾
8	Norway 5 '63	101	100½	101
6	Orient Dev 5½ '58	69⅞	69½	69⅞
11	Pana 5 '63 A sta asd	73½	73½	73½
3	Par-Orl RR 5½ '68	101	101	101
45	Peru 1st 6 '60	16⅜	16	16
8	Poland 8 '50	53	53	53
15	Poland 7 '47	72¾	71¼	71¼
1	Queensld 6 '47	113⅛	113⅛	113⅛
17	Rio de Jan 6½ '53	22¼	21½	22
8	Rio Gr do Sul 6 '68	21¼	21	21
11	Rome 6½ '52	68⅞	68	68⅞
6	Sao Paulo St 7 '40	93⅝	93⅝	93⅝
1	Tokyo City 5½ '61	70	70	70
5	Tokyo El Lt 6 '53	72	72	72
32	Uruguay 6 '60	69	68	68

Curb Bonds

Sales in $1,000.		High	Low	Close
	DOMESTIC BONDS. — A —			
4	Ala Pow 4½ '67	92⅝	92¼	92⅝
20	Am G & E 5 2028	107¼	107¼	107¼
16	Am P & L 6 2016	101¾	101¼	101¾
1	Appal El Pw 5 '56	104¾	104¾	104¾
5	As Elec 4½ '53	62	61¾	61¾
33	As G & E 5 '50	58	57⅝	57½
38	As G & E 5 '68	58	57¼	57½
31	As G & E 4½ '49C	53¼	53	53¼
1	As T&T 5½ '55 A.	86½	86½	86½
	— B —			
1	Baldw L 6 '38 xw	155¾	155¾	155¾
32	Baldw L6 '38 xw stp	155⅞	155	155¾
1	Birm El 4½ '68	97⅝	97⅝	97⅝
	— C —			
1	Caro P & L 5 '56	105	105	105
5	Cen Ill PS 4½ '67 F	103½	103⅜	103⅜
12	Cen P & L 5 '56	95⅛	94½	95
18	Cen St El 5½ '54	68½	68⅛	68½
3	Cen St El 5 '48	67⅞	67⅞	67⅞
5	Cen St P&L 5½ '53	73⅞	73⅞	73⅞
71	Cities Ser 5 '50	76¼	75⅛	76
20	Cit S P & L 5½ '49	72⅞	71½	72⅞
3	Cit S Pow 5½ '52	72½	72½	72½
26	Commun P&L 5 '57	85	84	85
1	Con Gas Ut 6 '43	98	98	98
32	Cont G&E 5 '58 A.	94¼	93⅝	93⅝
1	Det C Gas 5 '50 B	105⅝	105⅝	105⅝
	— E —			
50	†East G & F 4 '56 A	93⅜	93	93
8	Elec P & L 5 2030	93⅜	93	93⅜
3	Emp O & R 5½ '43	92	91¾	91¾
	— F —			
1	Fed Water 5½ '54	90¼	90¼	90¼
16	Fla P & L 5 '54	99¾	99¼	99¼
	— G —			
15	Gatin P 5 '56	103⅜	103	103⅜
4	Gen P Ut 6½ '56	93½	93¼	93½
1	Gen W Wk 5 '43 A.	92¼	92¼	92¼
1	Geo Pow 5 '67	104¼	104¼	104¼
46	Glen Ald Coal 4 '65	85¾	85⅛	85¼
	— H —			
3	Hall Pr 6 '47 A stp.	98¼	98⅛	98⅛
	— I —			
3	Ill Pw & L 5 '56 C	102⅝	102⅝	102⅝
4	Ill Pow & L 6 '53	105⅝	105½	105½
9	Ind Svc 5 '50	76¾	76	76¾
11	†Int Sec Am 5 '47	100¾	100½	100½
6	Inters Pow 6 '52	66¾	66¾	66¾
92	Inters Pow 5 '57	70¾	70¼	70½
	— J —			
6	Jer CenP&L4½ '61C	105¾	105½	105⅜
	— K —			
3	Ky Util 5 '69 I	97	97	97
1	Ky Util 5 '61 H	97¾	97¾	97¾
	— L —			
12	Lehigh PS 6 2026A	110¾	110½	110½
	— M —			
3	Miss Pow 5 '55	93	93	93
	— N —			
12	Nat P&L 5 2030B	92¼	92	92¼
16	Nat Pub S 5 '78 ctf	46⅝	46⅝	46⅝
1	Nevada Cal E 5 '56	97	97	97
5	N Eng G&E 5 '50	77½	77¼	77¼
11	N Eng G&E 5 '47	101¼	101	101¼
5	N Eng Pow 5½ '54	101	101	101
9	N Eng Pow 5 '48	100½	100¼	100½
8	NY Pow&Lt 4½ '67	106⅛	105¾	105¾
7	NY St E&G 4½ '80	102¾	102¾	102¾
2	Nor Ind Pb S 5 '66C	104⅞	104⅞	104⅞
	— O —			
47	†Okla Nat Gas 5 '46	103½	101½	103½
	— P —			
2	Pac P&L 5 '55	87	87	87
6	Pen Cen P&L4½ '77	105	104⅞	104⅞
2	Pen-Oh Ed 5½ '59	105	104⅝	105
11	Peo Gas L&C 4 '81B	98⅛	97⅜	98⅛
28	†P S N Ill 4½ '81F.	103⅞	103½	103⅞
1	Pug Sd P&L 5½ '49	94½	94½	94½
2	Pug S P&L 4½ '50D.	86¾	86⅝	86¾
	— S —			
3	Shaw W&P 4½ '67A	104¼	104¼	104¼
5	SE P&L 6 2025 A	106½	106¼	106½
18	†So Cal Ed 3¾ '60	107	106¾	106⅞
1	Southern N G 6 '44	103¼	103¼	103¼
15	Std G & E 6 '35	89	89	89
6	Std G&E 6 '51	88¾	88	88¾
13	Std G & E 6 '66	88⅝	88	88⅝
14	Std P & L 6 '57	88½	88	88½
	— T —			
1	Tenn El P 5 '56	95⅞	95⅞	95⅞
5	Tex El S 5 '60	105½	105¼	105½
25	Twin CRT 5½ '52A.	93¾	93	93¾
5	Un L&P 6 '75	85½	85	85¼
3	Un L&Ry 5½ '52	91½	91	91
	— V —			
6	Virg P S 5½ '46A.	102	101½	102
	— W —			
2	Waldorf-Ast 7 '54	44	44	44
9	West Newsp Un6 '44	71½	71	71
7	West Pa 5 2030	105	105	105
13	West Tex Ut 5 '57A	97⅝	97¼	97¼
	FOREIGN BONDS.			
2	Ger C Mun 7 '47	22¼	22¼	22¼
2	Ger C Mun 6 '47	22	22	22
19	It Sup Pw 6 '63A	50¾	50	50
5	Russ 6½ N C '19	1¼	1¼	1¼
3	Russ 5½ ctf '21	1¼	1¼	1¼
1	Terni Elec 6½ '53	60¾	60¾	60¾
10	Un El Svc 7 '56	60¾	60¾	60¾

Bank Stocks.

BANK STOCKS—
New York, Dec. 23 (AP).—(N. Y. Security Dealers Association.)

Bank and Trust.

	Bid.	Asked.
Bk of Man (1½)	30	32
Bankers Tr (2)	64½	66½
Cen Han Bk & Tr (4)	114½	117½
Chase Nat (1.40)	46½	48½
Chem Bk & Tr (1.80)	56½	58½
Commercial (8)	200	206
Cont Bk & Tr (.80s)	16	17½
Corn Ex Bk & T (3)	62¾	63¾
Empire Tr (1)	27	28
First Nat (Bos) (2)	48	50
First Nat (100)	2050	2090
Guaranty Tr (12)	313	318
Irving Tr (.60)	14¼	15¼
Manufacturers Tr (2)	50	52
Manufacturers Tr pf (2)	54	56
Nat City (1)	38	40
N Y Trust (5)	127	130
Public (1½)	57	59
Title G & T	16½	16½
Insurance.		
Aetna Cas (2a)	103½	107½
Aetna Ins (1.60)	50½	52½
Aetna Life (.80a)	26½	28
Am Equit (1a)	37	40
Am Ins Newark (½)	12½	14
Am Reins (3)	76½	79½
Am Reserve (1a)	31¼	33¼
Am Surety (2½)	55¾	57¾
Automobile (1a)	31½	33½
Balt Amer (.20a)	8½	9½
Carolina (1.20)	27½	29
City of N Y (1.20)	28¾	30¼
Conn Gen Life (.80)	31¼	33¼
Continent Cas (1)	28	30
Fid & Dep (3a)	119½	123
Piremens Nwk	11½	13
Frank Fire (1a)	31¾	33¾
Gen Reinsurance (2)	42¼	44¼
Glen Falls (1.60)	43	45
Globe & Rep (½a)	20¼	22¼
Globe & Rut	75½	78½
Great Amer (1a)	27	28½
Hanover (1.60)	36¼	38¼
Harmonia (1.20)	29¼	31¼
Hartford Fire (2)	74	77
Home Fire Sec	6¼	7¼
Home Ins (1a)	39	41
Homestead (1)	22¾	24¼
Lincoln Fire	4	5
Nat Fire (2)	65	67
Nat Liberty (.20a)	9½	10½
N Hampshire (1.60)	41¾	43¼
N Y Fire (.60a)	22½	26
Nor River (.80a)	26¼	27¾
Phoenix (2a)	90	94
Prov Wash (1a)	38¼	40¼
St Paul Fire (6a)	203½	208½
Springfield (4½a)	130	133
Sun Life	615	643
Travelers (16)	472	482
U S Fire (1.80)	53¾	55¾
Westchester (1a)	33½	35½

(a)—Also extra or extras.
(g)—Declared or paid so far this year.

Baltimore Grain Prices.

Baltimore, Dec. 23.—FLOUR—Receipts, 1,099 barrels by car; market quiet (98-lb. cotton sacks basis): winter patent, 6.05@6.50; winter straight, 5.70@6.00; spring patent, 7.85@8.10; spring straight, 7.60@7.80; hard winter patent, 6.90@7.10; hard winter straight, 6.60@6.85; rye flour, dark to white, 5.40@6.20.

WHEAT—Shipments from elevators, 8,330 bushels. Stock in elevators, 973,816 bushels. Closing prices: No. 2 red winter, garlicky, spot domestic, 1.41½; December, 1.41½.

CORN—Receipts, 4,560 bushels by car. Shipments from elevators, 7,250 bushels. Stock in elevators, 359,242 bushels. No. 2 yellow corn, new, 1.06. Western selling at a premium over this price.

OATS—Shipments from elevators, 213 bushels. Stock in elevators, 34,786 bushels. No. 2 white oats, 63@73 per bushel, as to weight and location. On all sales of oats to the local trade, except to those on track, there is an additional charge of 1½ cents per bushel for storage and elevation, which is paid by the buyer.

RYE—Receipts, 2,277 bushels for shipment. Shipments from elevators, 6,350 bushels. Stock in elevators, 372,378 bushels.

HAY—General market steady. On good timothy, clove rand mixed hay prices are nominally 17.00@22.00 per ton. Poorer grades are hard to sell and market irregular on all grades below No. 3.

STRAW—Market quiet. Wheat straw, No. 1, per ton, 9.50; oat straw, 9.00@9.50.

MILL FEED—Receipts, 45 tons by car. Market steady for spot bran and middlings. Spring bran, per ton, 100-lb. sacks, 41.00@42.00; standard middlings, 42.00@43.00.

BARLEY—Stock in elevators, 3,029 bushels.

W. B. HIBBS & COMPANY
MEMBERS
NEW YORK STOCK EXCHANGE — PHILADELPHIA STOCK EXCHANGE
NEW YORK CURB EXCHANGE — CHICAGO BOARD OF TRADE
BOSTON STOCK EXCHANGE — NEW YORK COTTON EXCHANGE
WASHINGTON STOCK EXCHANGE
HIBBS BUILDING * WASHINGTON, D. C.
Telephone - National 0540

New York Curb Stocks

By the Associated Press.

Total stock sales yesterday, 528,000 shares; year ago, closed. Total bond sales today, $1,900,000; year ago, closed.

Sales in $1,000	Name	High	Low	Close
	A			
1	†Aero Sup Mfg B	4⅞	4⅞	4⅞
8	†Air Invest	3¼	3⅛	3⅛
1	†Air Inv cv pf(.60g)	28¾	28¾	28¾
1	Ala Gt Sou (5g)	75	74	75
.10	Ala Pow $6 pf (6)	73⅝	73⅝	73⅝
1	†Allen Ind (1a)	24¾	24¾	24¾
3	Alles & Fisher	4½	4¼	4¼
2	Alliance Inv	3½	3½	3½
11	Alum Co Am	138¾	134	138¾
1	Alum Co pf (6)	114½	114½	114½
3	Alum Ltd	84	82	84
1	Alum Ltd pf	116½	116½	116½
18	Am Airlines	27½	26¾	27½
.30	Am Book (4)	66½	65	65
.50	†Am Cit P&LA (3h)	39⅛	39⅛	39⅛
1	†ACP&LA ww(2¾h)	43¾	43	43¾
6	†Am C P&L B(.20g)	6⅝	6½	6½
44	Am Cyan B (.60a)	35¾	34½	35
8	Am & Fgn P war	3⅛	2⅞	3⅛
6	Am Fork & Hoe(1a)	20⅞	20¾	20¾
24	Am Gas & El (1.40)	40⅛	39½	39¾
.75	Am G & E pf (6)	112	111½	112
11	†Am Gen (⅛g)	10⅛	10	10
1	†Am Gen $2 pf (2)	33½	33¼	33¼
2.50	Am Hard Rub(1g)	26	26	26
3	Am Lt & T (1.20)	20⅝	20⅜	20⅝
2	Am Lt & T pf (1½)	28½	28⅜	28½
1	Am Mfg (3g)	34⅝	33	33
18	†Am Maracaibo	1¼	1⅛	1¼
1	Am Meter (2¼g)	48	48	48
2	Am Seal Kap (.30g)	10¾	10¾	10¾
78	Am Sup Power	2⅛	2	2⅛
6	Am Sup P pf	46½	45½	46
1	Am Thread pf (¼)	4⅞	4⅞	4⅞
1	Anch Post F	4½	4½	4½
1	†Ang Wupp (.20)	5¾	5¾	5¾
.20	Appal El P pf (7)	107¼	107¼	107¼
11	†Arctur Rad Tube	1¼	1⅛	1¼
15	Ark Nat Gas	7	6¾	6¾
12	Ark Nat Gas A	7⅛	7	7
31	Ark Nat Gas pf	9⅞	9⅝	9¾
1	†Art Met Wks (.60a)	14	14	14
10	Ashld Oil & R(.40a)	6¾	6⅝	6½
1	As G & El	1¾	1⅝	1⅝
58	†As G & El A	3⅛	3	3⅛
26	As G & El war	⅛	5-32	⅛
12	As G & El pf	30⅜	26¾	30
1	As Invest (2a)	54¼	54	54
5	Atl Cst Fish	10¾	10¾	10¾
46	Atlas Corp (.80)	16⅞	16¾	16¾
1	Atlas Corp pf (3)	50½	50½	50½
8	Atlas Corp war	3⅝	3½	3½
7	Atlas Ply (½g)	19¼	18¾	19
206	†Austin Sil Mng	2⅞	2½	2¾
1	†Auto V Mch (½a)	7⅝	7⅝	7⅝
	B			
1.75	Bab & Wil(3.85g)	130	129¼	129¼
2	Baldwin Bond rts	2⅞	2⅞	2⅞
8	Barium Stain Stl	4	3⅞	4
.20	†Baumann(L)pf(7k)	93	93	93
4	†Bellanca Airc	5¾	5½	5¾
27	†Berkley & Gay F	2¾	2⅝	2⅝
20	†Berk & Gay F war	1¼	1⅛	1¼
14	Bliss E W	19¾	19½	19⅝
11	†Blue Ridge (.10g)	3	3	3
2.50	Bohack	11¼	10¾	11
3	Bowm Bilt Hot	2⅞	2¾	2⅞
1	†Bourjois (¾g)	5¾	5¾	5¾
2	Bower R B (2½g)	28⅞	28⅞	28⅞
1	Bowm B Hot 2 pf	6⅛	6⅛	6⅛
4	Br T&L (.70g) XD	17⅞	17¾	17⅞
1	†Bridgpt Mach (1g)	17⅜	17⅜	17⅜
2	Brill A	6¼	6¼	6¼
1.50	Brill pf	51	50	51
1	Br Am O cou (.80a)	23	23	23
4	Brown Co pf	43½	40¾	43½
7	Brown F&W (.15g)	12¼	11⅝	11⅝
5	†Brown F Dist	9¾	9⅝	9⅝
1	Buckeye P L (3¼g)	47	47	47
2	Buf N&EP pf(1.60)	24¾	24¾	24¾
1.75	B Hill & S (2a)	100½	100	100
3	Burma Ltd (.129g)	4	4	4
	C			
1	Cab & Wire B	¼	¼	¼
3	†Cab El Prod vtc	1¼	1⅛	1⅛
.50	Can Hy El 1st pf	71	71	71
1	Canada Cement	14½	14½	14½
4	Can Marc Wire	1¾	1¾	1¾
1	†Cap C Pr (.60g)XD	15⅞	15⅝	15⅝
40	Carib Syn	2¼	2	2⅛
9	Carrier Corp	28⅜	28	28¼
1	†Casco Prod	33	33	33
12	†Catalin Am (.40g)	9⅛	9	9
7	Cen & Sw Ut	4	3⅞	3⅞
4	Cen H G & E (.80)	18½	18	18⅜
6	Cen O St Pr (.85g)	19½	19	19½
19	Cen St El	1⅞	1¾	1¾
1.50	Cen St E 6 pf	21	19½	19½
1	Cen St E 7 pf	44	44	44
1.50	Cen St E cv pf n	20¼	19	19
2	†Centrif Pi (.40a)	5½	5⅜	5½
1.50	Chi Fl Shaft (2a)	54½	54	54½
3	Chief Cons	1½	1½	1½
1	Childs pf	81	80	81
171	Cities Service	4	3¾	4
25	Cit Serv pf	53⅞	51¾	53⅞
1	Cit Serv B pf	5⅛	5⅛	5⅛
.10	Cit Serv B B pf	50½	50½	50½
.50	Cit Svc P 7 pf	67½	66½	67½
.50	Cit Svc P 6 pf	64½	64½	64½
8	City Auto St (1.10g)	14¼	14	14
3	Claude Neon Lts	⅞	¾	⅞
1	Cleve El Ill (2a)	46½	46½	46½
17	†Cleve Tract	9¾	9⅜	9½
5	Club Al Uten	2	1¾	2
11	†Colon Develop	2⅞	2¾	2¾
1	Colon Develop A	4⅝	4⅝	4⅝
3	†Colon Dev cv pf	3⅜	3⅜	3⅜
10	Colo F & I war	18	17⅞	18
9	Colts P F (1¼a)	55	53¼	54
1.50	Col G & E pf (5)	88½	87	88
52	Colum O&G (.20g)	10	9½	9¾
3	†Comwlth Edis (4a)	119	118	118¾
80	Comwlth Edis (4a)	119	118	118¾
80	Comwlth & So war	1-32	1-32	1-32
12	†Cons Airc	23¼	22⅜	23¼
347	Cons Cop Min	9⅜	8⅞	9
3	†Cons G&E B (3.60)	87½	87	87½
2	†Cons Ret Strs	9	9	9
.50	Cont Secur	10½	10½	10½
1	Cont Roll & Stl	17¾	17¾	17¾
6	†Cooper-Bess	29½	28½	29½
1	†Coop-Bess pf	63½	63½	63½
6	Copper Range (½g)	12¼	12	12¼
3	†Cord Corp	4¼	4¼	4¼
1	†Cor & Rey pf A	94	94	94
53	†Cosden OilMe	3⅜	3¼	3⅜
7	†Cosden Oil Me pf	33¾	32	33
3	Courtaulds (.354g)	14	14	14
56	Creole Pet(½g)	39	37½	38¼
6	Crocker Wh (.10g)	13⅛	12⅞	13⅛
1	†Croft Brewing	½	½	½
18	†Crown C Pet (.06g)	2	1⅞	2
7	†Crown Drug (.30g)	4⅜	4	4⅜
1.25	Crown Drug pf(1¾)	24½	23¾	24½
2	Cuban Tob	15½	15½	15½
1	†Cuneo Press (2)	51	51	51
105	†Cusi Mex	⅝	½	½
	D			
5	Darby Pet (½)	16¾	16¼	16¾
1	†Dayton Rub	19⅛	19⅛	19⅛
3	†Derby Oil	5⅜	5¼	5¼
8	†DetrGask&M (1a)	16⅛	15⅞	15⅞
5	†Det Stl Prod(1½g)	49⅞	49¾	49⅞
.50	Diamond Shoe (2a)	28	28	28
2	Dist Co Ltd (.749g)	30⅜	30⅜	30⅜
3	†Dubilier Con	3⅜	3⅜	3⅜
2	Duke Power (3)	72	70½	70½
5	Duval Tex (½g)	7⅛	7	7
	E			
87	Eagle Pich Ld(.60g)	23⅜	22⅛	23⅛
10	East Gas & F	6½	6¼	6¼
.50	East G&F 6 pf (6)	58½	58½	58½
1	E G&F pr pf (4½)	66⅝	66	66⅝
1.25	East Mall Iron(1.20)	29	27¾	29
6	East Sta Corp	5⅝	5½	5⅝
2	†Easy W MB (½a)	12	12	12
2	Econ Gr Strs(1⅛g)	22	21	21
7	†Eisler Elec (.05g)	3½	3½	3½
210	El Bond & Sh	21¾	20⅞	20⅞
10	El Bd & Sh pf(6)	79	78¼	78½
1	El Pow As (¼g)	10	10	10
.10	El P&L 2d pf A	77½	77½	77½
1.75	†Elect Sh pf (6h)	95½	95½	95½
2	†Electr'graphic (1a)	17¾	17¾	17¾
1.50	Emp G & F 8 pf	66	65	66
1.50	Emp G & F 7 pf	62¾	60½	62¾
1.25	Emp G&F 6½ pf	58½	56½	56½
1	Emp G & F 6 pf	57½	57½	57½
1	Emsco D&Equip(1a)	18	18	18
58	†Equity Corp (¼g)	2¼	2⅛	2⅛
1	Europ El deb rts	⅛	⅛	⅛
12	Evans Wallo	1⅛	1	1
1	Evans Wallo pf	23	21	21
4	†Ex-cello A&T (¾g)	19	18½	18½
	F			
13	†Fairchild Av (.15g)	6⅜	6	6
5	†Falstaff Brw(1½g)	8⅛	8	8
2	†Fanny Far (½a)	21¾	21¾	21¾
1	†Fedders Mfg(2⅞g)	32½	32½	32½
4	†Ferro Enam (3g)	39⅛	38¾	39⅛
19	†Fidelio Brew	⅞	¾	¾
6	Fisk Rub	11⅜	11	11¼
1	Fisk Rub pf (6)	75	74½	75
2	Fla P&L 7 pf	61½	61	61
8	Ford M Can A(1)	22	21½	21½
1.75	Ford M Can B(1)	23½	23½	23½
1	Ford Mot Ltd(.181g)	7⅞	7⅞	7⅞
.50	Froedt G cv pf(1.20)	18½	18½	18½
1	Franklin Rayon(.60g)	9½	9½	9½
	G			
5	†Gen Alloys	3	3	3
5	†Gen El Ltd (.565g)	22⅞	22⅞	22⅞
2	Gen Fire (.40a)	19⅝	19½	19½
1	Gen Invest	1½	1⅜	1⅜
1	Gen Invest war	⅛	⅛	⅛
.10	Gen Pub Spf (15k)	86	86	86
8	†Gen Tel (1.35g)	21⅛	20¾	20⅞
23	Gen T & Rub	19	18	19
.25	Georg Pow pf (6)	94½	94½	94½
.20	Gilbert (AC)pf(3½)	41	41	41
.10	Glen Alden (1½g)	14	13½	13⅞
1.50	Godchaux S A (2g)	40¾	39¼	40¾
6	Godchaux Sug B	30½	29	29
3	Gorh Inc A	6⅜	6⅛	6⅛
6	Gorh Mfg vtc (1)	26¾	26¼	26½
5	†Grand Nat Films	3⅛	3⅛	3⅛
1	†Grand R V (.60a)	13½	13½	13½
2	Gray Tel P S (1)	18	18	18
1.10	Gt Atl &Pnv(6a)	114½	114	114
.50	Gt A&P 1st pf (7)	126	126	126
1	Greenf T & D	9	9	9
1	Guard Inv	½	½	½
96	Gulf Oil new	58	54⅝	57⅞
	H			
4	Hall Lamp (.40g)	5⅞	5⅞	5⅞
1	†Hartman Tob	1¾	1¾	1¾
1	†Harvard Brew	2⅞	2⅞	2⅞
26	†Hecla Min (.60g)	19	18⅝	18⅝
1	†Helena Rubin	1½	1½	1½
1	Heyden Chem (2a)	39¾	39¾	39¾
2	Holling Gd (.65a)	13¼	13¼	13¼
2	Holophane (.90g)	15¼	14⅞	15¼
2	Horn & Hd (1.60a)	39½	39	39
.50	Hormel G (1)	19	19	19
41	†Hud Bay M&S(1)	34⅜	33½	34⅛
42	Humble Oil (1a)	80	76	79½
5	†Huyler's Del	1⅛	1⅛	1⅛
1.50	†Huyler's Del p st	16¼	16	16¼
1	†Hygrade Fd	5¼	5⅛	5¼
.50	Hygrade Sylv (2a)	47	47	47
	I			
2	Ill P&L $6 pf	54	53¾	54
14	Imp Oil Can (½a)	20⅝	20¼	20⅜
.50	Indnpls P&Lp(6½)	100¾	100¾	100¾
1	Ind Ter Ill A	3½	3½	3½
3	Ind Pipe Li (.80g)	8	7¾	7¾
2	Ins Co N Am(2a)	74⅛	74⅛	74⅛
1	Int Cig Mch (2.35g)	24½	24½	24½
2	Int Hyd El war	⅝	⅝	⅝
11	Int Hyd-El pf	34½	33⅝	33⅝
27	Internat Pet (1⅛a)	34¼	33⅜	33⅜
2	†Inter Prod	6½	6¼	6½
2	†Inter S Raz B	1⅛	1⅛	1⅛
3	Inter Util B	1½	1½	1½
1	Inter Util w new	¼	¼	¼
.10	Inters Pw Del pf	21	21	21
1.80	Iron Firem v (1a)	24¼	24	24
1	†Irving Air Ch(1)	16⅜	16⅜	16⅜
	Sales in hundreds.			
5	†Ital Superpow A	⅞	⅞	⅞
1	Ital Super deb rt	1-16	1-16	1-16
	J			
2	†Jacobs Co (1)	14½	14½	14½
1	Jeannette Gl(.60g)	9⅛	9⅛	9⅛
.20	Jer Cen P&L7pf(7)	100	100	100
5	†Jonas & Naum	7¾	7⅝	7¾
1	Jones & Lau Stl	93¾	93¾	93¾
	K			
8	Kan City P S vtc	½	½	½
.2	Kan City PSvpfA	3½	3½	3½
.10	Kan G & E pf(7)	113½	113½	113½
1	†Ken Rad T (¾g)	21⅝	21⅝	21⅝
19	†Kingston Pr (.20g)	7½	7¼	7½
54	†Kirby Pet (.20g)	5⅝	4⅞	5
2	†Krueger Brew (1)	18¾	18	18
	L			
7	Lake Shore M (4a)	58½	57¾	57¾
2	Lakey Fdy & M	6¾	6⅝	6¾
1	†Lefcourt Real	3¾	3¾	3¾
12	Lehigh C&N (.30a)	9¾	9½	9¾
8	†Leonard Oil	1	1	1
18	†Lion Oil (1)	14¾	14	14⅜
4	Locke Stl Chain(.80)	13¾	13¾	13¾
7	†Lockheed Airc	10¼	10	10¼
4	Lone Star Gas(.60g)	11⅛	11	11⅛
9	Long Is Lt	5½	5¼	5⅜
.25	Long Is L pf B (6)	77¼	77¼	77¼
2	†Loudon Pack (½)	6	6	6
54	†Louis L&E (.40a)	13¾	13¼	13¾
	M			
1	†McCord Rad B	11	11	11
9	McWill Dreds (2a)	31⅜	30⅛	31⅛
11	†Mangel Strs	9	9	9
2	Marion St Shov	17	16½	17
1	Masonite (1a)	60½	60½	60½
1	Mass Util Asso	3	3	3
7	Massey Harris	7⅜	7	7⅛
1	May Hos pf (4)	55	55	55
10	†Mead John (3a)	119¾	119¾	119¾
1	†Memph N Gas(½g)	6½	6½	6½
1	Mercant Strs	40⅝	40⅝	40⅝
11	†Merritt-C & S	7⅛	6⅞	7
.25	†Merritt-C & S pf A	59⅞	59⅞	59⅞
4	Mesabi Iron	⅞	⅞	⅞
1	Metal Textile (.30g)	5⅜	5⅜	5⅜
3	†Mexico-Ohio Oil	2⅜	2¼	2⅜
18	†Mich Bumper	3⅛	3	3
2	†Michigan G & O	3¼	3	3
3	†MichS T Pr(1.09g)	15¼	15	15
2	Michigan Sug	1¼	1¼	1¼
1	Mid St Pet A vtc	5¾	5¾	5¾
2	Mid St Pet B vtc	1⅜	1⅜	1⅜
.25	Midvale (5g)	72	72	72
1	Mining Corp Can	3¼	3¼	3¼
5	†Mock J Voeh(.15g)	13½	13⅛	13½
.50	Mohawk-Hud 1 pf(7)	103½	103½	103½
1.75	Mohawk-Hud 2nd pf	112½	112	112½
11	†Molybdenum	9½	9⅛	9¼
1	†Monroe LoanA(.32)	3⅝	3⅝	3⅝
6	Mort Bank Col	4½	4½	4½
11	Mount Prod (.60)	5¾	5⅝	5⅝
5	†Mueller Brass (1a)	43½	43	43½
	N			
3	†Nat AuFivtc(1½a)	33¾	32¾	33¾
36	†Nat Bellas Hess	3	2⅞	2⅞
1	Nat Container (½g)	12⅜	12⅜	12⅜
12	Nat Fuel G (1)	18	17⅝	17⅝
15	†Nat Invest	3¼	3	3¼
7	†Nat Inves war	⅞	⅞	⅞
1	Nat Mfg & Strs	8¾	8¾	8¾
.50	Nat P&L pf (6)	86⅛	86⅛	86⅛
11	†Nat Rub Mch(.20g)	12¾	12¼	12⅝
8	Nat Sug Ref (2)	25⅜	25⅜	25⅛
1	Nat Trans (¾g)	10½	10½	10½
3	†Nat Un Rad	1¼	1¼	1¼
1	†Nebel	1⅝	1½	1⅝
8	†Nehi Corp	37⅛	35	37⅛
2	†N H Clock XD	22½	22	22½
1	N J Zinc (2a)	82	82	82
35	N Mex&Ariz (.01g)	5	4¾	5
5.25	†Newmont M (3¾g)	119	118	118
1	New Process (3½g)	27	27	27
.20	NY P&L 6 pf (6)	103½	103½	103½
61	Niag Hud P (.40g)	17¼	16⅞	17
1	Niag Hud A war	⅜	⅜	⅜
9	Niag S M B (.60g)	13½	13	13
2	Niles-Bem-P (1g)	43½	43½	43½
3	†Nipissing M (½g)	2⅝	2⅝	2⅝
2	†Noma Elec (.40g)	10½	10¼	10½
2	Nor Am Lt&Pow	3¾	3¾	3¾
4.50	Nor Am L&P pf	64	63½	64
1	Nor Am R pr pf (3)	48½	48½	48½
2	†Nor Cent T (.15g)	5¾	5½	5¾
14	†Nor Europ Oil	⅛	⅛	⅛
.10	Nor I PS 6 pf (6)	90	90	90
	O			
2.50	Ohio Ed pf (6)	107½	107½	107½
.10	Ohio Pow pf (6)	112	112	112
17	†Okla Nat Gas	13	12¼	13
5	†Okla Nat Gas pf	31½	30¾	31½
3	†Oldetyme Dist	5⅞	5¾	5⅞
	P			
2	Pac G&E 1pf (1½)	31	30¾	30¾
.50	Pac Lighting pf (6)	106⅞	106⅛	106⅞
3	†Pac Pub Svc	7⅞	7⅞	7⅞
3.50	†Pac Tin spec (2a)	44⅞	44¼	44¼
2	†Pan-Am Air (1.60g)	59¼	58½	58½
291	†Pantepec Oil	9⅛	8⅜	9
1	†Paramount Mot	5¼	5¼	5¼
44	Pennroad (¼g)	4⅝	4½	4⅝
.10	Pa P&L 7 pf (7)	110¼	110¼	110¼
1.75	Pa Salt (4a)	160	159¾	160
1	†Pa Wat & Pow (4)	87	87	87
.25	Pepperell (6a)	133	133	133
1	Perfect Circle (2a)	33½	33¼	33¼
4	†Phillips Pkg (½g)	14	13⅛	13⅞
1	†Phoen S pf (3) XD	38⅞	38⅞	38⅞
2	Pie Bak vtc (2.35g)	21½	21	21
1	†Pierce Govern(½g)	18	18	18
23	†Pioneer Gold (.80)	5	4⅞	5
16	Pitney-Bowes (.40a)	8⅛	8	8
8	†Pitts Forg	16⅞	16⅛	16½
2.50	Pitts Lake E (5g)	86¼	86¼	86¼
2	Pitts Pl Gl (6g)	125¾	125¼	125¼
3	†Pleas Val Wine	1⅞	1⅞	1⅞
19	†Potrero Sugar	4¼	4	4¼
3	Powdrell&Alex(.60a)	11	10⅞	11
2	†Pratt&Lam (2g)	35	35	35
12	Premier Gld (.12a)	3¾	3⅝	3¾
1	Pressed Met (2a)	34¾	34¾	34¾
38	Prod Roy	½	½	½
1	†Pruden Inv (½g)	11¾	11¾	11¾
2	†Pruden Inv pf (6)	102½	102½	102½
.80	Pub Svc I $6 pf	32¼	32¼	32¼
1	Pug S P $ pf (3¼k)	86	86	86
.75	Pug Sd P 6 pf	46¼	46	46
1	Pyrene (.90g)	8½	8½	8½
	Q			
.60	Quaker Oats pf (6)	147½	147½	147½
.50	Quebec Pow (1)	20⅝	20⅝	20⅝
	R			
.25	Rwy&Lgt Sec(1.55g)	21½	21½	21½
1	†Rainbow Lum A	⅞	⅞	⅞
1.50	Ray Conc (¾g)	17¾	17½	17¾
2.50	Raym Conc pf (3)	38	38	38
62	†Red Bank Oil	11	9	9
2	†ReedRollerBit(.80a)	32¾	32¾	32¾
8	†Reiter-Fost	⅞	⅞	⅞
53	Reybarn Inc (¼g)	5¼	5¼	5¼
5	Reynolds Inv	2½	2¼	2⅜
1	†Roosevelt Fd	3⅝	3⅜	3⅜
10	†Root Pet (1)	14	13¾	14
4	Rossia Intl	⅝	⅝	⅝
1	†Royal Type	90	90	90
21	†Rustless I & S	13¼	13	13¼
1	Ryan Cons	4⅛	4⅛	4⅛
	S			
1	†St Anth Gold	¼	¼	¼
41	St Regis Pap	9⅝	9⅛	9⅛
1	St Regis Pap pf	117	116	117
1	Savoy Oil	3⅝	3⅝	3⅝
1	†Schiff Co (3a)	36½	36½	36½
2	Schulte R Est	1⅛	1⅛	1⅛
3	Segal Lock	2¾	2¾	2¾
5	Seiberling Rub	5¾	5½	5½
.50	Selby Shoe (2)	29⅝	29⅝	29⅝
7	†Selected Indus	3⅜	3¼	3¼
10	†Sel Ind(al ctf)(5½)	98¼	98	98
1	†Sel Ind pr pf (5½)	98¼	97	97
6	†Sentry S Con	⅝	⅝	⅝
3	†Seton Leather(½g)	10½	10½	10½
1	†Seversky Airc	4⅞	4⅞	4⅞
17	†Shattuck Denn	18⅝	18	18⅝
2	Shaw W&P (.80)	25⅞	25⅜	25⅜
1	†Sherwin-Wms (4)	139	138¼	139
6	ShreveptEl-D p 1 stpd	⅜	⅜	⅜
5	SmithCoronavtc(1g)	24⅝	24⅛	24⅝
10	†Sonotone (.10g)	2	2	2
1	So Penn Oil (1½a)	41¾	41¾	41¾
.50	So Cal Ed pf (1½a)	39¼	39¼	39¼
4	So C Ed C pf (1⅜)	27	27	27
2	So Col Pow A	5	5	5
4	†SouthlandRoy(.40g)	8¼	8	8
2	Span & Gen	⅜	⅜	⅜
3	†SpencerChStrs(.60)	9⅛	9	9⅛
6	†St Oil Ky (1a)	19¼	19⅛	19⅛
10	†St Oil Ohio (1a)	37⅞	36⅝	37⅞
.50	†St Oil Ohio pf (5)	105⅞	105⅞	105⅞
5	St Pow & Lt	5	5	5
1	St Pow & L B	4¾	4¾	4¾
1	†Stand Prod (½g)	23¼	23¼	23¼
5	Starrett Corp vtc	5¾	5½	5¾
4	†Stand Sil-Lead(.04)	½	½	½
16	†Sterling Inc (.10g)	4⅝	4⅝	4⅝
1	†Sterling Brew(¾g)	6½	6½	6½
1.50	Stetson (JB) (½g)	22¼	21¾	22
.50	†Stroock & Co(2½g)	26	26	26
1	Sullivan Mach	25⅞	25⅞	25⅞
28	†Sunray Oil (.10g)	4	3¾	4
23	†Sunshine Mng (3)	21⅛	20⅝	20¾
1	Swan Finch Oil	12⅞	12⅞	12⅞
1	†Swiss-Am El pf	98½	97½	98½
	T			
6	Taggart	12¾	12⅜	12⅝
1	Tampa El (2.24)	37¾	37¾	37¾
12	†Tastyeast A	2	2	2
5	†Taylor Dist (.30)	4½	4⅛	4⅛
25	Technicolor (½g)	20⅝	20	20¼
7	†Teck-Hugh G(.40a)	5⅛	5⅛	5⅛
8	Tenn Prod	2⅛	1⅞	2
15	†Texon Oil (.60)	6	5⅞	6
5	†Tilo Roof (½a)	12¾	12⅝	12⅝
2	Tob Pr Exp (.15g)	3⅝	3⅜	3⅜
.30	Toledo Ed 6 pf (6)	106	106	106
4	†T Moore D (¼a)	6⅞	6⅝	6⅞
14	†Trans-Lux (.20a)	4½	4	4
12	†Tri-Cont war	2⅜	2⅛	2⅜
55	Tubize Chat	15½	14⅝	15⅛
6	Tubize Chat A	61	61	61
7	†Tung-Sol Lamp	8½	8⅜	8½
4	†Tung-S L pf (.80)	11½	11⅛	11¼
3	†Twin Coach(1.40g)	16¾	16½	16¾
	U			
2	Ulen & Co 7½% pf	6⅜	6⅜	6⅜
8	Un Gas Can (½)	16⅜	16¼	16⅜
1	United Airc war	18⅝	18⅝	18⅝
102	United Gas	10¼	10	10
7	Unit Gas war	2⅜	2⅜	2⅜
2	Unit Gas pf (7)	120¼	119¾	120¼
68	Un Lt & Pow A	7¾	7⅝	7⅝
2	Un Lt & Pow B	8	7⅞	7⅞
9	Un L & P cv pf	63½	62¼	62¼
2	†Un Prof Sh (.10g)	1½	1½	1½
2	†Unit Shipyds B	2⅝	2⅝	2⅝
1	Unit Shoe M (2½a)	92	92	92
1	†U S & Int Sec	2¼	2¼	2¼
2	†U S & I S pf(5¾k)	91½	91	91½
1	†U S Finish	1⅝	1⅝	1⅝
7	U S Foil B (1)	16¼	16	16
2	†U S Lines pf	2⅜	2¼	2¼
2	U S Radiator	8⅛	8⅛	8⅛
.25	U S Rad pf	62	62	62
3	U S Rub Recl	8	7¾	7¾
8	Unit Stores vtc	1	⅞	1
23	Unit Verde E (1)	3½	3¼	3⅜
17	†Unit Wall Paper	4¾	4⅜	4¾
16	Utah Apex M	1⅜	1¼	1¼
.75	Ut P&L pf (2.91⅔k)	65	64⅞	64⅞
.20	Utica G&E pf (7)	101	101	101
1.50	Ut Equit pf (7k)	87	86¾	86¾
2	Util Power & Lt	1⅛	1	1⅛
1	Util Pow & Lt B	3	3	3
4	Ut P & L pf	22⅛	21⅛	21⅛
2	Utility & Ind	1¼	1¼	1¼
	V			
5	†Venezuel Pet	1⅞	1¾	1¾
	W			
3	†Walker Min	2⅜	2⅜	2⅜
8	†Wayne Pump (½g)	34¾	34¾	34¾
10	Wellington Oil	11	10¾	11
2	†West Va C & C	4⅜	4⅛	4⅜
4	W Auto Sup A (4a)	70	70	70
.10	W Md 1st pf (7k)	90	90	90
1	W Oil-O-M (½g)	10¾	10¾	10¾
1	†Wil-Low Caf	1⅛	1⅛	1⅛
3	†Wil-Low Caf pf	8	8	8
1	†Wilson Jones(2½g)	45¾	45¾	45¾
1	Wolverine Port Cem	4¾	4¾	4¾
2	Wolverine T (.40a)	12¼	12⅛	12¼
32	Wright H (.40a)	7⅞	7½	7⅞
22	†Y'town S D (1a)	66	65	66
25	†Yukon Gold (.13g)	3	2⅞	2⅞

†Officially listed on application by the corporation.

Other securities are admitted to dealing as "unlisted" on application of a regular member and approval by the listing committee and the board of governors.

Rates of dividends in the foregoing table are annual disbursements based on the last quarterly or semi-annual declaration. Unless otherwise noted, special or extra dividends are not included.

XD—Ex dividend. EX—First sale since ex-dividend date or dates. XR—Ex rights. (a) Also extra or extras. (b) Including extra or extras. (e) Paid last year. (f) Payable in stock. (g) Declared or paid so far this year; no regular rate. (h) Cash or stock. (k) Accumulated dividends paid or declared this year. (ur) Under rule. (ww) With warrants. (xw) Without warrants.

Complete Transactions Yesterday on New York Stock Exchange

By the Associated Press.

Total yesterday, 1,867,882; previous day, 1,667,250; week ago, 1,945,000; year ago, closed; two years ago, 1,045,765; January 1 to date, 486,221,849; year ago, 373,270,340; two years ago, 321,077,603.

Dow-Jones Averages

By the United Press.

New York, Dec. 23.

Stocks.	Open.	High.	Low.	Close.	Net ch.
30 industrials	177.40	179.00	176.70	178.36	+1.06
20 rails	51.97	52.41	51.50	52.01	+0.33
20 utilities	34.44	34.87	34.26	34.55	+0.23

Transactions in stocks used in averages today:

Industrials	181,200
Rails	92,500
Utilities	103,500

Commodities Range

	Yesterday	Prev. day	Week ago	Month ago	Year ago
Cotton, N. Y. (Jan.)	12.21	12.08	12.30	11.60	11.63
Wheat, Chicago (Dec.)	1.35⅛	1.35¼	1.34¼	1.16⅞	1.04⅞
Corn, Chicago (Dec.)	1.08¾	1.08⅛	1.07⅞	1.05⅝	58½
Oats, Chicago (Dec.)	51⅝	50⅝	51⅞	45	26¾
Cattle, choice steers, Balto	10.00	9.25	9.00	8.45	9.50
Hogs, choice, Balto	10.95	10.85	10.75	10.30	10.40
Lambs, choice, Balto	9.75	9.55	9.65	9.25	11.75
Eggs, special, N. Y.	38.50	38.50	36.50	45.50	33.00
Butter, N. Y. creamery	35.00	35.00	34.50	34.25	34.50
Flour, N. Y.	8.65	8.75	8.50	7.15	8.15
Coffee, N. Y.	11⅛	11⅛	11⅛	10.50	8¾
Raw sugar, N. Y.	3.77	3.77	3.77	3.70	3.10
Steel, Pittsburgh, bar	2.05	2.05	2.05	2.05	1.85
Rubber, N. Y.	20.95	20.33	20.11	18.05	13.21
Pig iron	20.50	20.50	20.50	19.50	19.50
Tin	51.90	52.05	52⅛	50.75	47.75
Copper, electrolytic	11⅝	11⅝	11.00	10.50	9.25
Bar gold, London ($)	34.76	34.76	34.75	34.77	34.77
Bar silver, N. Y.	44⅞	45.00	45.00	45⅜	50.75
Zinc, East St. Louis	5.45	5.45	5.35	5.05	4.85
Lead, N. Y.	6.00	6.00	5.50	5.20	4.50

1936 High	1936 Low	Name and Dividend Rate	Sales Add 00	High	Low	Close	Net Ch'nge
		A					
15⅛	9⅝	Adams Exp (.55g)	49	14⅝	14¼	14⅝	+⅜
35⅜	17⅞	Adams-Millis (2g)	6	26	24½	24½	−1
37¼	22⅛	Addressog (1)	10	35¼	34¾	35¼	+¾
21½	1⅛	Advance Rume	3	3⅛	3⅛	3⅛	....
86½	58	Air Reduc (1a)	4	76	75⅞	75⅞	−⅜
6⅛	2	Air-Way El Ap	3	4⅛	4	4	−¼
17½	13	Alaska Jun (.60a)	31	15⅛	14¾	15	+¼
4¾	2½	Alleghany	41	4⅜	4⅛	4⅛	−⅛
60	12⅛	Alleg pf xw	5	46¼	44	45½	−½
61½	12¾	Alleg pf $30 ww	14	46¾	45	46¾	+1½
60½	12¼	Alleg pf $40 ww	5	45¾	44	45¾	+¾
54½	27	Alleg pr pf	7	43	42	43	+1
40⅝	26⅞	Alleg Steel (1.65g)	3	37¾	37⅝	37⅝	....
245	157	Al Chem & Dye (6)	2	227	226½	226½	....
34	23	Allied Mills (1g)	15	31½	31	31½	+½
20⅛	6¾	Allied Strs (.20g)	53	17⅝	17	17¼	+¼
90	69	Allied St pf (5)	1	84½	84½	84½	−½
77⅝	35⅝	Allis-Ch Mfg (1½a)	47	75¾	74¼	75⅛	+⅛
39½	19¾	Alpha P Cem (1)	3	30⅛	29¾	30⅛	+⅛
5¾	4	Amal Lea	7	5	4⅞	4⅞	+⅛
39¼	31¾	Amal Lea pf (3) EX	1	35⅝	35⅝	35⅝	+⅜
125½	75	Amerada (2)	25	102½	100	102½	+2½
89	49	Am Ag Ch Del (4g)	5	83½	83½	83½	+2½
55½	37	Am Bank Note (1.40g)	14	38½	37½	38½	+1
68⅛	40	Am Brake Shoe (2a)	3	68	67⅞	67½	−⅛
137½	112½	Am Can (4a)	20	114½	112½	114	+2⅛
59	30	Am Car & Fdy	14	59	56½	58⅞	+2⅞
96½	57⅝	Am Car & F pf	1	95	95	95	+1¼
78¼	31	Am Chain (4g)	4	72¼	72	72¼	+¼
15⅞	7½	Am Colortype	5	15	14⅝	14⅝	+⅛
35⅞	20½	Am Coml Alco (½g)	20	27⅞	27	27	+⅛
7¾	3½	Am Encaus Til	14	7⅛	6⅞	6⅞	....
14⅝	9¾	Am Europ	1	12½	12½	12½	....
9¾	6½	Am & For Pow	12	7⅝	7	7	−½
50½	25	Am & F P $6 pf	2	44½	44½	44½	−½
60⅝	29⅞	Am & F P $7 pf	7	56½	56	56	+½
22½	12	Am & F P 2 pf	9	20⅝	19½	20	+⅝
21½	13	Am-Hawaii SS (1)	1	17⅜	17⅜	17⅜	−⅛
8¾	4⅝	Am Hide & Lea	6	6½	6¼	6¼	−¼
51⅞	37	Am Home Pr (2.40a)	1	49	49	49	....
4⅝	2⅛	Am Ice	1	2⅝	2⅝	2⅝	+⅛
15⅛	9⅝	Am Internat (.40g)	10	13¾	13½	13¾	+⅛
48⅞	23⅛	Am Loco	11	44⅜	44⅛	44⅜	+⅜
120½	66	Am Loco pf (3k)	3	117⅞	117	117⅞	+⅞
29⅞	21	Am M & Fdy (1.10g)	3	22⅜	22¼	22¼	+¼
15	10	Am M & Met (.55g)	3	12½	12	12	....
54⅞	27	Am Metal	25	51⅞	51	51⅜	+⅛
134	120	Am Met 6% pf (27½k)	2	122	120	122	+½
14⅞	7⅛	Am Pow & Lt	50	11¾	11¼	11¼	....
87½	43	Am P & L $6 pf (6)	12	82¾	82	82½	+¼
74½	36⅝	Am P & L $5 pf (5)	8	69¾	68½	68½	....
27⅞	18¾	Am Rad & St S (.60a)	118	25¼	24¾	24¾	....
37	23¾	Am Roll Mill (1.20a)	53	34⅞	34⅜	34⅝	+⅛
39¾	32	Am Safety Raz (2a)	5	32½	32½	32½	+½
28¾	18	Am Seating (2½g)	5	23¼	22⅞	23¼	....
45⅛	25⅜	Am Ship Bldg (2)	11.90	45⅛	43¼	43⅞	−⅛
103	56¾	Am Smelt & R (3)	42	94⅜	93½	94⅜	+1⅜
152¾	136½	Am Smelt pf (7)	1	147	147	147	+½
73½	57½	Am Snuff (3a)	2	64¾	64⅜	64⅜	−1
61½	20½	Am Stl Fdrs (1g)	24	58	55¾	58	+2
36	24¾	Am Stores (2)	5	25½	25¼	25½	....
63⅝	48¼	Am Sugar Ref (2)	1	53½	53½	53½	+¾
26⅜	20⅝	Am Sumat Tob (1a)	11	24⅞	24	24⅞	....
190½	149½	Am Tel & Tel (9)	28	185½	183¼	185	+1½
102½	87	Am Tob (5)	13	94¼	94	94¼	+2¼
104	88½	Am Tob B (5)	24	96¼	96	96¼	....
18	8⅞	Am Type Fdrs	11	16¾	16⅝	16¾	+¼
27¾	19⅛	Am Wat Wks (.40g)	17	25⅜	25⅛	25¼	+¼
108¾	92¾	Am W W 1 pf (6)	1	101	101	101	....
11½	7⅝	Am Woolen	7	10⅛	9⅞	10⅛	+⅜
70¾	52¾	Am Wool pf (4k)	6	64¾	64¼	64¼	+¾
2	¾	Am Wtg P	12	1⅜	1¼	1⅜	−⅛
10	4⅛	Am Wtg P pf	6	7⅝	7⅛	7½	+¼
7¾	3⅛	Am Zinc L&S	80	7⅝	7⅛	7⅛	+⅛
46⅛	24	Am Zinc pr pf	1	46⅛	46⅛	46⅛	....
55⅝	28	Anaconda (1¼g)	176	54⅜	53⅝	54⅛	+1⅛
87	35	Anacon W & C (2a)	1	86	86	86	....
26¾	15½	Anchor Cap (¾g)	4	18⅜	18½	18½	−¼
111	97	Anchor Cap pf (6½)	70	107¾	107½	107¾	+¾
43	9	Andes Cop	3	36	35½	35½	....
50	37	Arch-Dan-M (3g)	2	42¼	41⅞	41⅞	+½
7¾	4⅝	Arm Ill	69	7	6¾	6⅞	....
84	66¾	Arm Ill pr pf (6)	2	82	82	82	+¼
65⅝	47¼	Armstrong Corp (1½a)	10	59¾	59⅛	59¾	+¼
18⅝	7½	Arnold Const (½)	8	15	15	15	+½
22⅛	8⅛	Artloom	7	15⅜	15	15⅛	+⅛
27⅞	12⅝	Assd Dry Gds	9	23⅛	22⅞	22⅞	....
88½	59	Atch T & S F (2g)	64	68⅝	67⅛	67¾	+¼
107	90¾	Atchison pf (5)	3	103¾	103½	103¾	+⅛
49	21⅝	Atl Cst Line (1g)	17	44½	43⅞	43⅞	−⅜
54¾	13½	Atl G & W I pf (3g)	3	41½	41	41	....
35½	26⅝	Atl Refin (1a)	44	30⅝	29¾	30⅛	+½
30⅛	14	Atlas Tack (¾g)	5	16	15¾	16	....
54¼	26⅝	Auburn Auto	16	31	29¼	30½	....
10¼	5⅝	Aust Nich	2	6⅞	6⅞	6⅞	....
46½	29½	Aust Nich pr A	10	39⅛	39⅛	39⅛	−⅜
7¾	4⅝	Aviation Corp	34	6½	6¼	6¼	−⅛
		B					
11¾	2½	Baldwin Loc	33	9⅜	9¼	9⅜	+¼
9⅛	2⅜	Baldwin Loc asd	14	8	7⅞	8	+⅛
94⅞	29½	Bald Loc pf	1	87	87	87	+2
94⅞	21	Bald Loc pf asd	2	87½	87½	87½	+½
26½	15⅝	Balt & Ohio	70	21	20½	20⅝	+¼
41¼	21	Balt & O pf	15	33⅞	33	33½	+¾
49½	41⅞	Bang & Ar (2½)	3	41	40¾	41	−1
1⅞	⅛	Bang & Ar rts	52	⅛	⅛	⅛	....
118	109¾	Bang & Ar pf (7)	10	109¾	109¾	109¾	....
37¾	27	Barber Co (¾g)	30	36½	35⅜	35⅜	....
28⅝	13⅛	Barker Bros	12	26¾	24⅞	26½	+2½
131	82¼	Barker pf (10k)	50	119	119	119	−1
25⅜	14⅛	Barnsdall (.80)	355	25⅝	23¾	25¼	+1⅞
22¼	16¾	Bayuk Cigar (¾a)	5	18⅛	17⅞	18⅛	+⅛
115	110	Bayuk 1 pf (7)	20	112	112	112	+¼
28⅞	18	Beatrice Cr (1a)	1	25	25	25	....
105	100	Beat Cr pf ww (5)	1	102½	102½	102½	−⅛
16¼	13⅛	Belding-Hem (1)	1	13⅛	13⅛	13⅛	....
32⅜	21⅞	Bendix Aviat (1½g)	43	26½	25¾	26⅛	+⅛
25¼	20	Benef Ind Ln (1½a)	17	22	21¾	22	....
72	18	Best & Co (2⅝g)	7	62¼	61	62¼	+1¼
78¾	45⅜	Beth Stl (1½g)	92	75⅝	73⅞	75⅜	+1⅞
20	16⅛	Beth Stl 5 pf (1)	8	19⅝	19½	19⅝	....
135	107½	Beth Stl 7 pf (7)	1	128	128	128	....
64⅝	23	Bigelow-San (1a)	5	64	63½	63½	....
34	18¼	Black & Decker (¼g)	6	32½	32	32¼	+⅝
2½	1½	Black & Decker rts	6	2⅛	2	2	....
23¼	14¼	Blaw-Knox (.80g)	39	23⅛	22¼	23⅛	+⅞
38½	18¼	Bloomingdale (1g)	40	32	31½	31½	....
37⅞	16⅞	Boeing Airpl	17	32⅝	31	32½	+⅞
63½	40⅜	Bohn Alum (3)	10	40⅞	40⅜	40¾	+¼
100½	80⅜	Bon Ami A (5g)	10	88	88	88	−1
32⅜	25⅜	Borden (1.60)	42	26	25¾	25⅞	+⅛
90¼	64	Borg-Warner (4)	18	76½	75½	76½	+¼
11½	6	Boston & Me	7	8⅜	8¼	8⅜	....
5½	1⅛	Botany C M A	7	3½	3	3¼	....
18⅞	12⅛	Bridgeport Brass (.40a)	93	17⅜	16⅞	17¼	+¼
64⅞	43⅛	Briggs Mfg (2a)	23	55	54	54½	−½
69	47⅛	Briggs & Strat (3)	1	47⅛	47⅛	47⅛	−⅛
50½	41	Bristol-My (2.40a)	1	42⅛	42⅛	42⅛	−⅛
12¼	4½	Bklyn & Qu T	10	6½	6⅛	6⅛	−⅛
51½	33⅛	Bklyn & Q T pf (3)	5	34¼	34	34	−½
58¼	40¼	Bklyn-Man T (4¼g)	3	51¾	51⅛	51⅛	....
106	97⅞	Bklyn-M T pf (6)	1	102¼	102¼	102¼	+¼
57	44½	Bklyn Un Gas (3)	1	48½	48	48	....
65⅞	45	Brown Shoe (3)	1	47	47	47	−¼
21⅞	8¼	Brunswick-Bal	9	19¼	18¾	19¼	+⅛
21½	8⅛	Bucyrus-Erie	36	20½	19⅝	20½	+1
15⅞	9⅛	Budd Mfg	24	13	12¾	12¾	....
14	8⅝	Budd Wheel (.20g)	37	10¼	9¾	10⅛	+⅛
34½	20⅝	Bullard Co (1¾g)	2	32⅞	32¾	32⅞	+⅛
59⅝	31	Bulova Watch	1	53½	53½	53½	+¼
34⅛	25	Burr Ad Mach (.60a)	35	32	30⅜	32	+1½
9	2½	Bush Term	3	6⅞	6⅞	6⅞	....
33½	7⅞	Bush T 7% deb	1	27	27	27	....
16⅞	7⅝	Butler Bros (.60g)	8	14½	14⅛	14⅜	....
34¼	29½	Butler Bros pf (1¼)	3	29¾	29¾	29¾	+¼
6⅝	2⅛	Butte Cop & Z (.05g)	60	5¾	5½	5½	−⅛
29	16½	Byers Co	21	27⅜	26¼	27	+½
86⅞	54½	Byers pf	1.10	82½	82¼	82½	+⅛
33¾	22	Byron Jack (1a)	1	28½	28½	28½	+1
		C					
47½	30¼	Calif Pack (1½)	24	47½	46¾	47	+1
3	2⅝	Callahan Z-Ld	30	2½	2⅜	2½	+⅛
16½	6	Calumet & Hec (¾g)	171	16⅞	15¾	15⅞	−⅛
40¼	30	Campbell Wy (1a)	8	34½	33⅞	33⅞	−⅝
28	10⅛	Can D G Ale	188	28	25⅝	28	+2⅜
16	10⅞	Canad Pac	158	14	13⅝	14	+⅛
18½	12¼	Cap Adm A (1g)	1	15	15	15	−½
9¾	6¾	Carriers & Gen (.60)	3	7⅛	7	7⅛	+⅛
186	92¼	Case (J I) (4g)	8	144¾	142¼	144¾	+1⅞
91	54¾	Caterpil Tract (2a)	18	88½	87½	88½	+½
32½	21¾	Celanese (1½g)	10	27	26⅝	26⅞	+⅛
36⅞	19	Celotex	8	36⅝	36	36	....
35	25¾	Cent Aguir (1½a)	8	35	33¾	34⅞	+⅞
9⅛	6⅝	Cent Fdy	31	8¼	8	8¼	+¼
57	35	Cent R R N J	4	37	36⅜	36⅜	+¼
10½	6⅞	Century Rib M	1	10½	10½	10½	+⅜
74	47⅞	Cerro de Pas (4)	25	74	73	73	−⅛
19¼	8¼	Certain-teed	16	14¼	13¾	13¾	....
38¾	19	Champ Pap & F (1g)	9	36¼	35½	35½	....
110¼	94⅞	Champ Pap & F pf (6)	20	110¼	110	110¼	+¼
77¾	51	Ches & Ohio (2.80a)	57	64⅛	62	64	+2¼
100	59	Ches Corp (3)	2	82½	82½	82½	....
8⅛	2⅞	Chi & E Ill pf	1	6⅝	6⅜	6⅝	....
3⅝	2	Chi & N W	14	3¼	3⅛	3⅛	−⅛
11⅝	10¼	Chi & N W pf	3	10½	10¼	10¼	−¼
2⅝	1¼	Chi Gt West	1	2⅛	2⅛	2⅛	....
13¾	4	Chi Gt W pf	6	12½	12¼	12⅜	+⅛
5⅞	1¾	Chi M St P & P	12	1⅞	1¾	1¾	+⅛
5⅞	2⅞	Chi M St P & P pf	23	4¼	4⅛	4¼	+⅛
23⅛	12½	Chi Pneu T	14	22¼	21¾	22¼	+½
65½	40¾	Chi Pneu T pf (3½k)	2	62	61⅞	62	+½
3	1½	Chi Rk Is & P	10	2	1⅞	1⅞	−⅛
8	3	C R I & P 6% pf	4	5¾	5½	5¾	+¼
8	3½	C R I & P 7% pf	6	6¼	6⅛	6¼	+⅛
32⅝	19¾	Chi Yell Cab (2)	6	25½	25½	25½	+⅜
30¼	17⅝	Chick Cot Oil	14	22	20⅞	22	+1⅛
14¾	7	Childs Co	12	14⅛	13	14	+1
51	25	Chile Cop (1)	30	49⅜	49⅛	49⅜	−1⅛
138¾	85½	Chrysler (12g)	95	118⅜	117⅞	118⅛	+1
23	15¼	City Ice & F (2)	17	18⅜	18	18⅛	−⅛
89¾	72⅞	City I & F pf (6½)	1.20	86	86	86	....
13½	4¾	City Strs	6	10¼	10	10	−⅛
46½	23¾	Clark Equip (1.60a)	11	33	33	33	−½
111¾	107¼	Clev El Illum pf (4½)	1.60	111⅛	111⅛	111⅛	....
47½	33	Clev Graph Br (2½g)	5	37¼	36⅛	37¼	+1¾
77¼	48	Cluett Pea (1a)	7	76	75¾	76	+1
129	24	Cluett Pea pf (7) EX	30	126	126	126	+¾
58	55⅝	Coca-Cola A (3)	1	58	58	58	+1
21¼	13	Colgate-Palm (½a)	45	19⅞	19¼	19½	....
106½	100	Colgate-Palm pf (6)	1	103¼	103¼	103¼	....
66¾	39½	Coll & Aik (2a)	8	60½	60	60½	+1
36¼	21	Col & Sou	1.20	21⅝	21	21	....
37⅞	19⅛	Col & Sou 1 pf	1.10	26	26	26	....
48	28¼	Col Fuel & Ir	7	46⅛	45¼	45¼	−½
23⅞	14	Colum G & El (.40g)	125	17⅞	17	17⅛	+⅛
103	80¾	Col G & E 5% pf (5)	10	98	98	98	−1¾
45½	31	Colum Pict vtc (1a)	11	35	34⅛	35	+⅝
51¼	39½	Colum Pict pf (2¾)	3	41¼	41	41¼	+1¼
136	94	Colum Carb (4a)	2	120	119½	120	+1½
84⅞	44	Coml Credit (4a)	26	69⅞	68	69½	+2
91¾	55	Coml Invest Tr (4a)	20	78½	76¾	78½	+3
136	97	Coml Inv Tr cv pf (4¼)	1	116	116	116	+¾
24⅝	14¼	Coml Solv (.60a)	148	19¼	18⅝	19⅛	+½
5¼	2¼	Com'with & Sou	118	3½	3¼	3⅜	....
82	59¼	Com & Sou pf (3)	11	70	68¾	70	+1½
15¼	7	Conde Nast	3	14½	14½	14½	....
44½	30⅞	Congoleum-Na (1.60a)	25	37⅞	37	37¼	+⅜
25⅜	16	Congress Cig (2g)	5	18⅞	18	18	+⅛
19⅝	8	Consol Cigar	3	17¾	17	17¼	−¼
36	12¼	Con Coal pf	3.50	30	28½	28½	−½
48¾	27¼	Con Edis (2a)	32	43⅞	43	43⅜	−⅛
103	102	Con Edis pf (5)	4	107⅞	107⅛	107⅞	....
7¼	4⅛	Con Film	1	4⅞	4¾	4⅞	....
20⅛	15¼	Con Film pf (2k)	4	17	16⅝	16¾	....
15¼	11½	Con Oil (1g)	313	15¼	14⅞	15	+⅛
12⅝	5½	Con R R Cuba pf	1	9⅝	9⅝	9⅝	−⅜
1⅝	⅜	Con Text	16	1⅛	1	1	−⅛
26⅛	15¾	Container Corp (1a)	5	21¼	21⅛	21¼	+⅛
35⅞	10⅜	Cont Bak A	19	31¼	29⅞	31¼	+1½
4	1⅝	Cont Bak B	17	3¾	3⅛	3¾	+¼
109	67¼	Cont Bak pf (8)	1	103⅝	103⅝	103⅝	....
87¼	64½	Con an (3a)	51	66	64⅝	65½	+1
24⅞	17½	Cont Diam Fib (2g)	1	21¼	21¼	21¼	+¼
46	35½	Cont Ins (1.60a)	3	41⅛	40¾	40¾	−¼
4	2⅛	Cont Mot	11	3	2¾	3	+⅛
43¼	28⅛	Cont Oil Del (1½g)	87	43⅛	42½	42⅞	+⅜
46	25	Cont Stl (1¾g)	8	27¾	27	27⅝	+⅝
69½	55¼	Corn Exchange (3)	2.50	63⅝	63	63	....
82½	63⅝	Corn Prod (3a)	17	68	66⅝	67½	+¼
170	158	Corn Prod pf (7)	2	170	170	170	+1¾
7¾	4	Coty	6	5⅞	5⅞	5⅞	+½
50½	24	Crane Co	37	47	44	47	+3¼
37⅞	35	Cream of Wh (2a)	1	35¾	35¾	35¾	....
33⅜	15⅝	Crosley Rad (1¼g)	2	25⅜	25¼	25¼	−⅜
91½	43⅝	Crown Cork (2a)	9	74½	73¾	74½	+⅝
5⅛	3¼	Crown Cork rts (cash)	13	4	3¾	4	....
58¼	46¼	Cro Cork pf ww (2¼)	1	54½	54½	54½	....
49⅞	44	Cro Cork pf xw (2¼)	1	47⅛	47⅛	47⅛	+1
19	7¼	Crown Zeller	36	18¼	17¾	18¼	+⅛
56⅝	28	Crucible Stl	23	53⅜	51⅝	53⅜	+2⅜
3⅜	1¼	Cuba Co	9	2⅜	2¼	2¼	−⅛
19½	9	Cuba R R pf	30	15	14⅝	14⅝	−⅛
14¼	6⅛	Cuban-Am Sug	29	18¾	18⅜	18⅜	+¼
128¼	63½	Cuban-Am S pf	1.10	121	120	120	....
114	99½	Curtis Pub pf (7)	4	110½	110	110½	....
9¼	4	Curtiss-Wright	116	6⅝	6½	6½	−⅜
21⅛	10½	Curtiss-Wr A (½g)	15	19¾	19½	19⅝	+⅛
90	59	Cushman 7% pf (3½)	10	80	80	80	....
83⅛	43¼	Cutler-Ham (1a)	6	83⅛	82¼	83⅛	+⅜
		D					
19⅞	7⅝	Davega Strs (1)	3	17⅛	17	17⅛	....
107	52	Deere & Co	31	106½	104½	104¾	+1¼
32⅜	27	Deere & Co pf (1.40)	2	30¼	30¼	30¼	....
33½	19½	Diesel-Wem-Gil (1a)	7	29½	29	29½	....
59¾	36¾	Del & Hud	27	43½	42¼	43½	+⅞
23⅛	14⅞	Del Lack & W	41	17⅛	16⅞	16⅞	−⅜
153	128	Detroit Ed (4a) XD	1	145¼	145¼	145¼	+¼
61⅞	42	Devoe & Ray (3a)	1	60	60	60	+1
40½	30⅛	Diamond Mat (1½a)	7	31½	31½	31½	+⅞
34⅝	18¼	Dist Corp-Seag	30	27⅛	26⅜	27	+½
95½	93¼	Dist Corp pf ww	7	93½	93¼	93½	+⅜
29	19	Dixie-Vortex (1½)	2	20¾	20½	20¾	+¼
61½	41½	Dome Mines (2a)	12	50½	49¾	50	+¼
12¼	7⅜	Dominion Strs	1	11	11	11	+⅜
82¼	50⅝	Douglas Airc	63	69½	67¾	69⅛	+¾
36¼	13	Dresser B (1g)	4	34¼	33½	34¼	+¾
8¾	4⅞	Dunhill Int	2	7⅜	7¼	7¼	−¼
184¾	133	du Pont de N (6.10g)	28	174¾	171½	174¼	+1¼
		E					
120	113	Duplan S pf (8)	20	120	120	120	+2
12¼	5½	Eastern Roll	20	12	11½	12	+½
185	156	Eastman Kod (5a)	12	170½	169¾	170	−½
40¼	28½	Eaton Mfg (2a)	7	35½	35¼	35¼	+1
15⅞	5¾	Eitingon Sch	12	13¼	12⅜	13⅛	+⅜
28¾	23¾	El Paso Nat Gas (1.60)	14	28¼	27⅝	27¾	−⅜
7¾	5⅛	El & Mus (.18g)	30	5¼	5¼	5¼	+⅛
47½	30¾	El Auto L (2.60g)	26	41	40	40⅞	+¾
17⅞	10	El Boat (.60g)	113	12¾	11¾	12½	+¾
25	6⅜	El Pow & Lt	166	24¾	23¾	23¾	−¾
87½	29½	El P & L $6 pf	1	83½	83½	83½	−½
97¼	32¾	El P & L pf	10	90½	89½	89⅝	+⅜
55½	42⅜	El Stor Bat (2¾g)	7	41⅜	40⅞	40⅞	+⅞
1⅝	½	Elk Horn Coal	5	1¼	1⅛	1¼	+⅛
6	1½	Elk Horn C pf	2	5⅜	5⅜	5⅜	....
69	53½	Endicott-John (3)	4	55¼	54¼	54¼	−1
15⅜	7½	Eng Pub Svc	1	15	15	15	+¾
89½	48	Eng P S pf ww (11k)	4	74	72	74	+2
10¼	5¼	Equit Off Bldg (.30g)	2	9⅝	9⅝	9⅝	....
18¼	11	Erie R R	18	14¼	13¾	14	....
34½	16	Erie 1 pf	11	26⅞	25¾	25¾	....
29	21¾	Erie 2 pf	9	22½	22	22⅜	....
15⅞	12	Eureka Vac Cl (.80)	12	12⅜	12¼	12⅜	....
40	23⅛	Evans Prod (1a)	6	29⅛	28⅝	28⅝	....
8¼	4¾	Exchange Buff	11	5	4¾	4¾	....
		F					
5¾	2⅝	Fairbanks Co	1.40	3⅜	3⅛	3⅛	−¼
24½	8½	Fairbanks pf	2.30	21	20¾	20¾	−¼
70¾	34¾	Fairbanks Mor (1a)	6	69	67⅛	69	+2¼
205	122½	Fairbanks M pf (6)	1	200¼	200¼	200¼	....
59	30⅜	Fajardo Sug (2)	8	56⅜	55½	55⅝	−⅝
27⅝	18¾	Fed Lt & Trac	7	25¾	25⅛	25¼	+⅛
99¼	84	Fed Lt & Trac pf (6)	2.30	98	98	98	....
12¼	7⅜	Fed Mot (.40g)	7	8⅝	8½	8½	....
5⅜	3	Fed Screw	28	5¾	5	5½	....
6	2½	Fed Wat Svc A	5	4¾	4¼	4¼	....
42¼	40	Fed D Strs (1¾g)	1	42¼	42¼	42¼	....
109½	105	Fed D Strs pf (4¼)	2	107	106¾	107	+¼
36¼	24⅞	Firestone T & R (2)	17	33½	33⅛	33½	+⅛
105	100½	Firestone T & R pf (6)	1	105	105	105	....
58⅜	40	First Nat Strs (2½a)	1	50⅛	50⅛	50⅛	....
45	30½	Flintkote (1)	29	40½	39½	40⅛	+⅛
31⅜	31⅜	Florsheim Sh A (1a)	1	31⅜	31⅜	31⅜	....
18½	17½	Florence Stove rts	16	16	16	16	−1¾
11¾	3⅞	Follansbee	7	7⅜	7¼	7¼	....
48	32	Food Mach (1)	6	48	46½	48	+1½
120	90	Food Mach pf (4½)	60	120	118	120	+4
44½	24½	Foster Wheel	19	43½	42	43¼	+1¼
47⅞	30½	Fourth Nat Inv (2.35g)	3	44¾	44⅝	44¾	+¾
35⅝	23½	Freeport Tex (1)	32	27¾	26⅛	27	+¾
112	109	Freeport Tex pf (6)	40	112	112	112	+1
53½	31½	Fuller 2 pf	10	45	45	45	+½
		G					
7⅜	3¾	Gabriel A	5	5⅛	5⅛	5⅛	−⅛
30	11½	Gamewell	70	26	26	26	....
105	105	Gannett pf (6)	30	105	105	105	....
17⅞	15⅛	Gar Wood Ind (.55g)	2	15⅝	15⅜	15⅝	....
14⅜	8½	Gen Am Inv (¾g)	19	13⅛	12¾	13	+¼
76	42¼	Gen Am Trans (3g)	14	73	72⅛	72¼	+¼
20	10¾	Gen Bak (.60a)	16	17¾	17⅛	17⅛	−¾
11¾	7	Gen Bronze	30	9½	9	9	−¼
27⅞	5¾	Gen Cable	35	27⅞	26⅝	27¼	+⅞
58¼	17	Gen Cable A	8	58¼	58	58¼	+1
128¾	70½	Gen Cable pf (7k)	2	123½	123½	123½	+½
53½	34½	Gen Elec (1a)	116	52⅝	51⅞	52⅜	+½
44	33⅜	Gen Foods (1.80a)	25	40	39⅜	39⅝	−⅛
4⅜	⅞	Gen G & El A	8	2⅝	2½	2½	−⅛
71	14	Gen G & El cv pf	30	60	60	60	−4
70½	58	Gen Mills (3)	2	60⅞	60⅝	60⅝	−¼
77	53⅞	Gen Mot (4½g)	214	66⅞	65½	66⅞	+1⅜
123⅛	118	Gen Mot pf (5)	2	121½	121½	121½	+¼
14⅜	5⅜	Gen Out Adv	33	14⅜	13⅝	14⅜	+1
59½	18⅝	Gen Out Adv A	1	56¾	56¾	56¾	+2¼
110	105	Gen Pr Ink pf (6) EX	50	108	108	108	....
6⅞	3½	Gen Pub Svc	4	4⅛	4⅛	4⅛	−⅜
55	32½	Gen Ry Sig (1)	2	53	52½	53	+1
4⅞	2	Gen Real & Ut	42	4½	4⅜	4½	+⅛
48½	26½	Gen Real & U pf	2	44	44	44	....
68⅞	33¼	Gen Refract (3¼g) XD	2	68⅞	67½	68⅞	+2⅜
87½	32½	Gen Stl Cast pf	70	80	79¼	79½	+½
31¼	17	Gen Thea Eq (2g)	16	30¼	29½	29⅞	+½
44	30⅛	Gen Time In (1a) EX	1	37	37	37	+¼
18⅝	13⅝	Gillette (1¼g)	20	15¼	15⅛	15⅛	....
90	70	Gillette pf (5)	18	88	87½	88	....
27½	6¾	Gimbel Bros	21	23	22⅛	22½	+¼
55¼	39¾	Glidden Co (2)	23	41	39⅞	40½	+¼
55	52¼	Glidden cv pf (2¼)	2	54¼	54	54¼	+¼
7½	3⅞	Gobel	9	6⅛	5⅞	6⅛	+⅛
10¼	6¼	Goebel Brew (.20a)	4	6¾	6¾	6¾	+⅛
35½	13⅝	Goodrich (1g)	32	33	32¾	33	+1¼
86½	71½	Goodrich pf (5)	2	81¾	81⅝	81⅝	−1¼
31⅞	21⅜	Goodyear T & R	32	28¼	27⅝	28	+⅜
115	87	Goody T 2 pf	1	115	115	115	+⅜
14⅝	8½	Goth Silk H	2	11¾	11¾	11¾	−¼
4½	2	Graham-Paige	53	3⅜	3¼	3¼	....
6⅜	1⅜	Granby Con M	25	6¾	6½	6⅝	+⅛
6⅜	3¼	Grand Union	11	4⅝	4⅜	4½	....
25⅝	16	Grand Un pf (1⅛k)	4	22¾	22	22¾	+¾
43	24½	Granite C Stl (1)	6	39½	39⅛	39½	+¼
52¼	28½	Grant (W T) (1.40a)	3	43⅞	43⅝	43⅞	+¼
22⅜	16	Gt Nor Ir Ore ctf(1)	25	19	18⅞	18⅞	+⅛
46⅜	32¼	Gt No Ry pf	30	40	39⅜	40	+½
41	31	Gt West Sug (2.40)	8	39½	38⅝	39⅜	+⅜
149½	136	Gt West Sug pf (7)	60	145	145	145	....
37	22	Green (H L) (1a)	12	35½	34½	35½	+1¼
17¾	15½	Greyhound (.80a)	33	15⅝	15	15¼	....
4½	1⅜	Guantan Sug	23	3⅞	3½	3¾	+¼
66	24	Guantan Sug pf	90	53	52	53	....
62½	30½	Gulf Mob & N pf	1	51½	51½	51½	+2½
129½	105	Gulf Sta Stl pf(21k)	10	129⅛	129⅛	129⅛	+2⅛
15½	6	Hall Print	7	14¼	13¾	14¼	....
32	14	Hamil Watch	3	27	26¾	26¾	....
53	30	Harb-Walk (2a)	10	53	52½	53	+¾
18¼	12	Hat Corp A	2	16½	16⅛	16½	....
114	104⅛	Hat Corp pf (6½)	1.60	109	107	109	+2½
9	4⅝	Hayes Body	11	5⅞	5¾	5⅞	+⅛
133	101½	Hazel-Atlas Gl (5a)	1	100	100	100	....
21⅞	12⅞	Hecker Prod (.60)	30	13½	12⅞	13	+⅛
41	25½	Hercules Mot (1a)	3	35⅞	35½	35½	+⅝
148¾	84	Hercules Pow (5¼g)	2	143	141	143	−1½
49½	42⅝	Hiram Walk (2)	26	49⅛	48⅝	48⅞	+¼
49½	30⅛	Holland F (1½g)	8	47	45½	47	+1⅝
124	108	Holland F pf (5)	80	122	122	122	+1
33⅝	9	Hollander (½a)	9	25¼	24½	24¾	....
1⅝	⅞	Hollander rts	79	1	⅞	1	−⅛
42	19¾	Holly Sug (2a)	1	40	40	40	....
42⅞	24	Houd-Her A (2½)	3	42	41⅞	42	....
33	22¼	Houd-Her B (1½a)	27	25⅞	25	25¼	+¼
68	30	Household Fin new	5	68	68	68	....
13⅞	6⅞	Houston Oil	113	13⅛	12⅝	12¾	+⅜
63	48⅝	Howe Sound (3a)	19	60½	59	59⅝	+¾
5⅝	3⅛	Hudson & Man	8	4⅛	4	4⅛	....
22⅝	13⅛	Hudson Mot	29	19½	18⅞	19½	+¾
3¾	1	Hupp Mot	15	2	1⅞	1⅞	....
		I					
29½	18	Illinois Cent	16	22⅞	22⅜	22⅝	+⅜
48	47	Ill Cent pf	1	44½	44½	44½	−1
14	12⅝	Ind Refin (1g)	20	14	13¼	13⅛	−⅛
41⅜	25⅝	Indust Ray (1.68a)	8	37⅝	37⅛	37¼	−½
147	106	Inger Rand (2a)	1	135	135	135	+2
122	88⅝	Inland Stl (3a)	3	116½	116½	116½	−¾
21⅛	6⅛	Inspirat Cop	287	21¼	20¼	20⅝	+1
7⅞	5⅛	Insuransh ctf (.20g)	1	5⅝	5⅝	5⅝	....
18⅝	11⅞	Interb Rap T	21	11½	11	11	−⅜
5⅝	2½	Intercon Rub	23	5⅛	4½	5⅛	+¾
17⅞	9⅝	Interlake Ir	62	16⅞	16⅜	16⅞	+⅛
5⅞	2⅞	Int Agricul	14	5⅝	5	5	....
47¼	22¾	Int Agr pr pf	4	45	44	44	−¼
194	160	Int Bus Mach (6a)	1	188½	188½	188½	−1¼
104⅝	56⅝	Int Harvest (2½)	36	101⅜	99¼	101	+½
10½	2⅜	Int Hydro-El A	25	9⅜	9⅜	9⅜	−⅛
15	13⅞	Int Mining (.90g)	16	14⅜	14¼	14⅜	+⅛
8	4½	Int Mer Mar	8	7⅛	7	7	−⅛
66⅜	43¼	Int Nick Can (1.30g)	94	64⅞	64	64⅜	+⅛
23⅜	3¾	Int Pap & P A	31	18⅜	17	17¼	+⅛
14⅜	2¼	Int Pap & P B	25	12¼	11½	12¼	+⅜
8	1⅝	Int Pap & P C	21	6¼	6	6	−⅛
97½	20½	Int Pap & P pf	36	94⅛	93	93⅝	+⅜
48⅜	37	Int Print Ink (2a)	3	46	45⅜	46	+½
112	107	Int Print I pf (6)	50	111½	111½	111½	+¾
10⅝	3	Int Ry C Am ctf	10	7½	7½	7½	....
61½	19¼	Int Ry C Am pf	30	54	54	54	+1½
30	23	Int Salt (1½a)	3	27	26¾	26¾	−¼
14¼	11⅛	Int Tel & Tel	151	12⅝	11⅞	11¾	−½
37⅜	10⅜	Interst Dept Strs (½g)	7	33	32	32	−1⅛
22¾	19	Intertype (¾g)	6	19⅜	19	19	....
		J					
146½	88	Johns-Manville (3a)	5	144	143	144	+2⅝
133	75⅛	Jones & L S pf (3¾k)	20	131	130⅛	130⅛	−½
		K					
50¼	39½	Kalam Stove (2¼g)	2	45	45	45	−1
26	13	Kan City Sou	7	20½	20¼	20½	+⅛
48½	19¼	Kan City Sou pf (1g)	2	41⅝	41	41⅝	+⅞
36¼	17	Kaufmann Dept (2.65g)	2	29⅝	29	29⅛	+⅛
33¼	24½	Kayser (J) (1¾g)	7	25	24½	25	+⅛
28⅜	19¼	Kel-Hay Wh A (1½g)	36	22¼	20¼	21⅛	+1
24⅞	17½	Kel-Hay Wh B (1½g)	25	19⅛	18	18⅞	+⅞
25⅝	14⅜	Kelvinator (½a)	88	22	21⅛	21⅝	+⅜
63⅜	28¼	Kennecott (1.70g)	101	62	60¾	61⅞	+⅜
24⅝	17¾	Keystone S & W (1g)	11	19½	19	19¼	+½
46½	18½	Kimberly-Cl (1)	7	45¾	44	45¼	+2¼
7⅞	3⅞	Kinney (G R)	6	5½	5⅛	5¼	....
61	30	Kinney pf (1½k)	10	48⅛	48⅛	48⅛	−⅜
32⅝	20½	Kresge (S S) (1.55g)	21	28⅜	27⅞	27⅞	−½
28	19⅜	Kroger Groc (1.60a)	21	22	21⅜	21¾	−¼
		L					
33⅞	20½	Laclede Gas	10	24¼	24¼	24¼	....
26¾	15⅞	Lambert (2)	34	18⅜	17⅞	17⅞	−⅝
18½	7⅛	Lane Bryant	1	15¼	15¼	15¼	−1
18¾	12	Lee Rub & T (½)	3	17½	17¼	17¼	+½
45½	15½	Lehigh Port C (2g)	8	40	39	39	−⅞
180	94½	Lehigh P C 4% pf(4)EX	20	155½	155½	155½	−3
19	9⅝	Lehigh V C pf	1	16⅜	16⅜	16⅜	+⅛
22	8½	Leh Val RR	16	18⅜	18	18⅛	+⅛
21⅝	12	Lehn & Fink (1½g)	5	18⅛	18	18⅛	+⅜
65	37½	Lerner Strs (2a)	4	58¼	58	58	−1
80¼	47¼	Libbey-O F Gl (3½g)	20	73⅛	72½	72⅞	+1⅜
13	7	Libby McN & Lib (1g)	42	10⅛	9⅞	10¼	....
31⅛	25	Life Savers (1.60a)	1	26½	26½	26½	....
116½	97¾	Ligg & My B (4a)	15	105	104¼	105	+½
170¼	160	Ligg & My pf (7)	1	170¼	170¼	170¼	+2¼
63½	25⅞	Lima Loco	5	60⅜	59½	59½	....
55	36	Link Belt (2a)	1	52	52	52	....
46½	32½	Liquid Carb (2.60)	1	44¼	44¼	44¼	+¼
65⅜	43	Loew's (2a)	14	63⅝	62¼	63¼	+½
3⅝	2	Loft	12	2¾	2½	2½	....
61⅞	35½	Lone Star Cem	26	56⅝	55⅜	56½	+2¼
8⅞	3⅝	Long-Bell A	11	6⅜	6¼	6¼	+⅛
113	107	Loose-W B 5% pf(5)EX	10	110	110	110	+1¼
26½	21⅛	Lorillard (P) (1.20a)	11	22½	22⅜	22½	....
151	140	Lorillard pf (7)	90	142½	142	142½	+½
51½	13	Louis Oil pf	2	30	29	30	+1
102⅝	57½	Louisv & Nash (6g)	3	91	89¾	89¾	−1¼
35	22¼	Ludlum Stl (1a)	27	31½	29⅞	30¾	+1
		M					
42	33	McAnd & F (2a)	3	36⅛	35½	35½	−½
49¼	27⅜	Mack Trucks (1a)	8	44½	43½	44⅜	+1⅛
65¼	40⅛	Macy (R H) (2)	29	54¾	53¾	53¾	....
15⅜	8⅝	Mad Sq Gar (.60a)	8	15¼	15	15	....
57	34½	Magma Cop (3g)	5	56½	56¼	56½	....
9	1⅜	Manati Sug	3	6⅝	6⅝	6⅝	....
35½	7¼	Manati Sug pf	1.10	27	26½	26½	−¾
18	7	Mandel Bros	1	15	15	15	....
57¼	32½	Manh Ry gtd	10	33	33	33	....
23¼	13½	Manh Ry mod gtd	7	13⅞	13⅝	13⅝	−¼
6¾	2¼	Maracaibo Oil	58	5⅛	4⅝	5	+⅛
12¾	8½	Marine Midl (.40a)	44	10	9⅞	10	....
7½	2¼	Mark St Ry 2 pf	50	4¾	4¾	4¾	−1¼
56½	41	Marlin-Rock (2a)	2	50	50	50	−3
25⅛	11⅛	Marsh Field	15	20⅞	20⅝	20⅞	+½
42⅜	27½	Math Alkali (1½)	3	39⅛	38⅞	38⅞	+½
70	43¼	May Dept Strs (3)	10	64	62	63	+½
21½	13½	Maytag (½g)	6	14⅜	14	14⅛	....
55	45⅞	Maytag pf ww (3)	1	44¼	44¼	44¼	....
37	29	McCall (2a)	4	35	34¾	35	+⅝
23½	12¼	McCrory Strs	6	19	18¾	19	+⅝
46	40½	McGraw Elec (2a)	1	41¼	41¼	41¼	−½
49⅜	38⅛	McIntyre Porc (2)	12	39	38⅞	38⅞	+⅛
118½	83½	McKeesport T (4a)	10	86	85	85¾	+1½
14¾	8⅝	McKess & Rob	10	12¾	12½	12½	....
49¼	37¾	McKess & Rob pf (3)	1	45½	45½	45½	+½
21⅜	11½	McLellan Strs (.20g)	11	17⅜	17¼	17¼	....
28¾	12¾	Mead Corp	23	27½	26½	26¾	....
91	55¼	Melville Shoe (5a)	2	81¾	80	81¾	+1¾
12	6⅞	Mengel	16	11⅛	11	11⅛	....
106½	50	Mengel pf	1.70	105¾	104	104	−1
65	40⅝	Mesta Mach (4½g)	5	59¼	59⅛	59¼	....
15¼	5¾	Miami Cop	140	15¾	15¼	15¼	....
30⅞	17¼	Mid-Cont Pet (1.15g)	17	29¾	29	29½	....
48⅝	21⅝	Midland Stl (2a)	7	40¾	39⅞	40¾	+1⅜
131½	110	Midl Stl 1 pf (8)	30	122	122	122	....
109	88	Milw El Ry pf (6)	10	105	105	105	....
112	65	Minn-Honey (1½a)	3	104½	104	104½	....
120	110	Minn Honey pf B	50	120	119	120	+1
12⅜	6½	Minn-Mol Imp	5	10⅝	10½	10½	....
5¼	2½	Minn St P&SSM pf	1	3¼	3¼	3¼	....
6½	2¾	Minn St P&SSM LL	20	5⅛	5⅛	5⅛	....
29	16¾	Mission Corp (.45g)	8	27¼	26⅛	27¼	+1⅛
9⅝	5½	Mo-Kan-T	21	6¾	6½	6½	....
33⅜	14½	Mo-K-T pf	45	24⅜	24	24	....
4	2⅛	Mo Pac	4	2⅞	2¾	2¾	....
7¾	3⅞	Mo Pac pf	8	6¾	6⅜	6⅜	....
32¼	19⅞	Mohawk Cpt (1.20a)	76	33½	31½	33¼	+1⅜
68	35¾	Montgom Ward (2a)	72	57⅞	57	57½	....
59¾	41⅝	Morrell & Co (2.40)	2	42	41⅛	42	....
71	60½	Morris & Es (3⅞)	10	66	66	66	....
2⅛	⅞	Mother Lode (⅛g)	15	1¾	1⅝	1⅝	....
43½	28⅜	Motor Prod (3¼g)	4	36⅛	35	36⅛	+1⅛
27	15⅛	Motor Wheel (1.60)	10	22½	22	22¼	+¼
39¾	11¼	Mullins Mfg B (½g)	2	34¾	34¾	34¾	+1⅛
101½	70	Mullins pf (7)	30	97¾	97½	97¾	+1¾
22¾	14¼	Murray Corp (½g)	31	17¼	17	17⅜	....
62½	43	Myers & Bro (3)	1	61½	61½	61½	+1½
		N					
21⅞	15	Nash Mot (1)	180	17	15⅞	16½	+½
47½	20½	Nash Ch & St L	1	38	38	38	....
19½	12½	Nat Acme (¾g)	15	18⅞	18½	18¾	+¾
15⅝	9½	Nat Aviation (1g)	3	13⅛	12¾	13⅛	+⅛
38¾	28¾	Nat Biscuit (1.60)	43	32⅛	31⅝	31¾	−⅛
37⅜	30⅞	Nat Bond & Inv (1.44a)	7	33½	32	33½	+1⅝
164½	153	Nat Bis pf (7)	2	163½	163½	163½	....
103⅛	102	Nat Bond pf ww (5)	1	103⅛	103⅛	103⅛	+⅛
32⅝	21½	Nat Cash R (1¼g)	14	29⅝	29⅛	29⅝	....
28¼	21	Nat Dairy Pr (1½g)	47	23⅝	22¾	22¾	−⅜
112⅞	107¾	Nat Dai P pf A (7)	10	110	110	110	....
112	107¼	Nat Dai P pf B (7)	10	107¼	107¼	107¼	−1¼
24¼	10	Nat Dept Strs	9	20	19¾	19¾	....
33⅜	25⅜	Nat Distill (2a)	19	29¼	28½	28⅞	+½
37⅞	28	Nat Enam & Stpg (2)	1	30½	30½	30½	+⅜
36½	26⅜	Nat Lead (⅛a)	5	35	34⅝	35	+½
59	54	Nat Mall & S Cast (2)	1	59	57	59	+3
14⅞	9⅝	Nat Pow & Lt (.60)	47	11⅜	11	11¼	−⅛
3	⅞	Nat Ry Mex 1 pf	1	1¾	1¾	1¾	....
1½	½	Nat Ry Mex 2 pf	6	¾	⅝	⅝	....
78	57¼	Natl Stl (2½a)	16	72	71	71¾	−½
12¼	7⅞	Nat Tea (.60)	11	10⅜	10¼	10¼	−¼
13¼	10¼	Natomas (.80a)	5	12¼	12	12¼	+¼
40	9	Newport Indust (.60g)	125	35⅝	33¼	35½	+2¼
49⅜	27¾	N Y Central	136	40⅞	40¼	40½	+½
53⅛	17⅜	N Y Chi & St L	9	39	37¼	37¼	+⅛
95	36½	N Y Chi & St L pf	3	77	75½	75½	−½
15	3⅛	N Y Dock	90	9¾	9½	9½	−¼
29¼	10¼	N Y Dock pf	1.30	21	20¾	21	+1
2⅛	1	N Y Investors	6	1¾	1⅝	1¾	....
6⅛	3	N Y N H & H	45	6	5¾	5¾	−⅛
18⅛	7⅜	N Y N H pf	73	17⅞	16¾	16⅞	−⅛
7½	4	N Y Ont & W	5	4⅞	4⅝	4⅞	....
5⅝	2½	N Y Rys pf	5	4⅝	4⅝	4⅝	....
15⅝	9½	N Y Shipbldg	20	12⅝	12	12¼	+¼
99	57	N Y Shipbldg pf	10	72	72	72	−3
109⅛	93½	N Y Steam $7 pf (7)	20	108¼	108¼	108¼	+¼
104	83	N Y Steam $6 pf (6)	10	98	98	98	+2½
310½	210	Norfolk & W (8a)	2	265	263	265	+1
115	105	Norf & W pf (4)	20	111	111	111	....
13⅛	6⅜	No Am Aviat	88	12⅝	12	12½	+⅛
35½	23⅛	North Am (1a)	80	30½	30⅛	30¼	....
59	52⅝	North Am pf (3)	2	55	55	55	....
106½	98	No Am Ed pf (6)	2	103¼	103⅛	103¼	+⅜
36⅞	23⅞	Northern Pac	43	26½	26⅛	26⅛	−⅛
4⅛	2	Norwalk T & R	3	3⅝	3½	3½	....
		O					
17⅞	12⅛	Ohio Oil (.60g)	142	16¼	15¾	16	+½
59½	24⅛	Oliver Farm	23	55⅛	53¾	54⅛	+⅝
25⅛	17	Omnibus	5	18⅞	18⅝	18⅝	−⅛
19¾	8	Oppenheim Coll	1	14¾	14¾	14¾	−⅛
39¾	24¼	Otis Elev (.60)	14	37¼	36¾	37	+⅛
20¾	12½	Otis Stl	45	17¾	17	17⅞	+½
164	128	Owens-Ill Gl (6g)	3	155¾	155½	155¾	−¼
		P					
22	13	Pac Am Fish (1a)	26	21⅛	19½	21⅛	+1⅝
15	13½	Pac Coast	1.20	13	12¼	12¼	−¾
32½	8¼	Pac Cst 1 pf	50	28½	27½	27½	−½
29⅞	4¼	Pac Cst 2 pf	1.40	24½	23⅝	23⅝	−⅛
39⅝	30	Pac Fin Corp Cal(1.80a)	17	32	30½	32	+2
41	30¾	Pac G & El (2g)	13	36½	36	36¼	....
58¾	44¾	Pac Ltg (3)	14	52	51¼	51⅞	+⅜
47¼	14¼	Pac Mills (1g)	10	41	39½	40¼	−¼
22¾	11¾	Pac West Oil (.65g)	12	21½	20¾	21¼	+¾
13⅜	6⅞	Packard Mot (.45g)	68	10⅝	10⅜	10⅝	+¼
20⅝	12¼	Pan-Am Pet (.60g)	8	17½	15⅝	17½	+3⅛
72½	18½	Panhandle pf	40	61	59	59	−1
97½	67	Paraffine (2a)	1	76½	76½	76½	+1
109½	103	Paraffine pf (4)	1	108	108	108	−1½
23¼	7⅛	Param Pict	233	22⅜	21⅜	22¼	+⅞
170	59	Param Pict 1 pf (6)	9	155	150¾	155	+4¾
21¼	8⅛	Param Pict 2 pf (.60k)	22	20¼	19⅝	20¼	+⅝
37½	17½	Park & Til (2)	1	35	35	35	+1⅜
5¼	2¾	Park Utah	184	4⅞	4⅝	4¾	+¼
50⅝	40¾	Parke Davis (2.35g)	1	44	44	44	....
32½	23	Parker Rust-Pr (1½a)	3	27¾	27½	27¾	+¼
10	4⅛	Parmelee Trans	3	6⅛	6⅛	6⅛	....
11⅛	6⅝	Pathe Film	33	9⅝	9⅛	9⅝	+⅛
3⅝	1½	Phila R C & I	11	2¼	2⅛	2¼	....
101¾	66	Philip Morris (3)	49	71	69½	70	+¾
49⅞	38⅛	Phillips Pet (2½g)	132	49⅞	48¼	49¾	+1¾
11⅝	5½	Phoenix Hos	1	9	9	9	−⅝
17⅛	8	Pierce Oil pf	10	15¾	15½	15⅝	....
3	1⅛	Pierce Pet	27	2⅛	2⅝	2⅞	+¼
37¼	28⅝	Pills Flour (1.60)	6	28¾	28½	28½	−¼
62⅛	49¾	Pirelli (3.13g)	50	52⅛	52⅛	52⅛	+2⅛
41¼	21	Pitt & W Va	20	32½	31½	31½	−1
17¾	7⅛	Pitt Coal	1	15⅛	15⅛	15⅛	+⅛
76	35½	Pitt Coal pf	1	74	74	74	+3
13½	7½	Pitt Scr & B (.52½g)	44	13⅛	13	13	+⅝
24⅝	23½	Pitt Stl	4	24⅝	24½	24½	....
9½	2⅝	Pitt United	10	3½	3⅜	3⅜	....
112¼	58⅛	Pitt United pf	1.50	110	110	110	+3½
3¾	1½	Pittston Co	5	2⅞	2⅝	2⅝	+⅛
24¼	11⅞	Plymouth Oil (.90g)	39	24⅛	23¾	24	+⅝
17½	10⅛	Patino Min (.60g)	9	15¼	14⅝	14⅝	−⅝
3⅝	1⅛	Peerless Corp	9	3⅜	3¼	3⅜	+⅛
73	60	Penick & Ford (3a)	2	61½	61½	61½	−¼
112½	69	Penney (J C) (7¼g)	15	100	99	99	−⅝
6⅞	3⅛	Penn C & C	8	5	5	5	+⅝
10½	4½	Penn-Dix Cem	7	7⅛	7⅛	7⅛	....
27¾	17	Penn Gl Sand ctf (½g)	2	22¼	21¾	21¾	+¼
45	28¼	Penn RR (2g)	44	39¾	39	39	....
59⅛	30	Peoples Drug (1a)	3.22	50¼	49¾	50¼	+1
58	38	Peoples GL&C	4	48⅞	48⅛	48⅞	+⅜
21	16	Pet Milk (1a)	1	23⅛	23⅛	23⅛	−1½
18	12⅝	Petro Corp (.90g)	29	16⅛	15⅝	16⅛	+⅝
19⅛	10⅛	Pfeiffer Brew (1.20)	4	11⅛	11	11	....
56⅝	25⅝	Phelps Dodge (1¼g)	47	56⅝	56⅛	56⅝	....
54⅝	45½	Phila Co 6% pf (3)	1	52	52	52	−½
102½	81½	Phila Co pf (6)	1	99	99	99	−1
12	3¼	Phila Rap Tr	1.90	6⅝	6½	6½	+¼
16⅞	8⅝	Phila Rap Tr pf	1.30	13	12¼	13	+⅜
29⅛	12	Poor & Co B	10	26⅝	26	26⅝	+⅜
11¼	4⅛	Porto R-Am T A	5	9¼	9⅛	9⅛	−⅛
3¾	1¼	Porto R-Am T B	1	2¾	2¾	2¾	−⅛
13⅞	6⅞	Postal T & C pf	3	11¼	11¼	11¼	−¼
28⅞	17½	Pressed Stl Car	76	28⅛	27	27⅞	+⅞
28	17⅝	Press Stl Car 1 pf (¼)	5	28	27½	27⅞	+¾
73¾	57½	Press Stl Car 2 pf (2¼)	18	72¼	71	72¼	+3
56¼	40¼	Procter & Gam (1½a)	18	54⅞	54	54⅞	+⅝
50½	39	Pub Svc NJ (2.40a)	10	48½	47¾	48½	+⅝
164	146	Pub S NJ 8% pf (8)	1	152½	152½	152½	+⅛
130	113½	Pub S NJ 6% pf (6)	1	118	118	118	−1½
113	103⅝	Pub S NJ $5 pf (5)	41	106	106	106	....
66	36⅞	Pullman (1½)	22	63	62⅝	62⅞	+¼
24⅞	16	Pure Oil	268	19½	18⅞	19⅜	+1⅛
118	91¼	Pure Oil 6% pf (6)	1	98	98	98	+½
133⅝	103	Pure Oil pf (8)	3.10	108½	108½	108½	+2
20½	9⅝	Purity Bak (.40a)	17	18¾	18¼	18¾	+¼
		Q					
19¼	16⅛	Quaker Sta Oil (.80a)	1	17½	17½	17½	+⅛
		R					
14¼	9¾	Radio	172	11⅝	11	11	....
80	68½	Radio cv pf (3½)	11	76⅝	76	76⅝	+¾
10⅞	5	Radio-Keith-O	23	8	7⅛	7¾	+¼
20	11	RR Sec Ill C Stk	1.10	14½	14½	14½	−½
38⅝	28⅞	Raybest-Man (1½g)	5	35	34¼	34¼	−½
50¾	35½	Reading Co (2)	3	41	40½	41	+1½
16⅝	9⅞	Real Silk	6	12	11½	12	+⅜
24⅛	12½	Reliable Strs (½g)	1	18¼	18	18¼	....
25	17½	Rem Rand (.60a)	20	22	21¼	21½	+¼
90½	81	Rem R pf ww (4½)	5	82¾	81	82¾	....
8¼	4⅛	Reo Mot	11	5	5	5	....
29⅞	16⅞	Repub Stl	178	28¾	28⅛	28⅜	+1
104¼	78¼	Rep Stl pf A (6)	2	98	98	98	....
39¼	10	Revere C & Br	15	39¾	37⅞	38⅛	+1½
78	34¼	Rev C & Br A	3	78	77	78	+4
34	22½	Reynolds Met (1a)	2	26⅞	26¼	26¾	−¼
36¼	25	Reynolds Sp (1a)	4	30	29¾	29¾	....
60½	50	Rey Tob B (3)	20	56	55¾	56	....
35	19½	Ritter Dent (¾g)	20	24½	24	24½	+¼
68	32	Roan Ant Cop (1.12g)	20	70⅝	70⅛	70⅛	+2⅝
117⅞	74¾	Ruberoid (1a)	2	110	109⅞	110	....
10½	5⅜	Rutland pf	17	9⅛	8⅞	8⅞	−⅛
		S					
49⅝	27	Safeway Strs (2a)	24	43	42¼	43	+⅜
97½	96	Safe Strs 5% pf	1.50	97	96¾	97	....
50	22	St Jos Lead (1g)	13	49¾	48⅝	48⅝	−⅝
3⅝	1½	St L-San F	7	2¼	2⅛	2⅛	−⅛
6⅜	2⅜	St L-San F pf	12	5⅜	5⅛	5⅛	−¼
17⅞	11	Savage Arms (1g)	1	14¼	14¼	14¼	−⅛
55⅞	37¾	Schenley Distill (3a)	29	45⅝	44¼	44¼	−⅝
4¼	1⅝	Schulte Ret	13	2⅜	2¼	2¼	....
86¼	53½	Scott Paper (2a)	1.80	86½	83½	84½	−1¼
2	⅞	Seaboard Air	17	1⅞	1⅝	1¾	+⅛
8½	2	Seab Air pf	25	7⅜	6⅞	6⅞	−⅛
43⅝	30½	Seaboard Oil (1)	41	41⅞	40½	41⅞	+⅝
7⅞	3½	Seagrave	6	7	7	7	....
31⅞	15⅝	Servel (1a)	8	27⅞	27¼	27¾	+¾
32½	20¾	Sharon Stl Corp (1.20a)	8	30½	30¼	30⅜	+⅜
11¼	4¾	Sharp & Dohme	7	10½	10¼	10⅜	+⅛
60	43⅛	Sharp & Doh pf (3½)	1	60	60	60	+⅛
19¾	11⅛	Shattuck (F G) (½a)	3	17	17	17	....
28	14¾	Shell Union (¼g)	29	26⅞	26⅜	26⅞	+⅜
127½	102	Shell Un pf (5½)	10	102½	102	102½	+½
14½	8¾	Silver King Coalit (.60)	131	14	13¼	13¾	+½
48⅞	19¾	Simmons (3g)	6	44½	44	44	....
6¾	3½	Simms Pet	2	4	3⅞	3⅞	....
44½	19½	Skelly Oil	10	43¼	43	43	+1¼
132	98¾	Skelly O pf (6)	3	99	98¼	98¼	+1⅝
72	40¼	Smith (A O)	11	51½	48½	51	+2
29½	21	Snider Pack	57	30½	28⅞	30⅛	+1⅛
17½	12½	Socony-Vacuum (.70g)	197	15¾	15½	15⅝	−⅛
114	110	Solv Am pf ww (5½)	1	112	112	112	....
7⅛	3⅞	Sou Am G & P (.30g)	14	4¾	4½	4⅝	....
35½	26	So P R Sug (2a)	6	33	32¼	32¼	−¼
32½	25	Sou Cal Ed (1½)	13	29¼	29	29⅛	....
47⅞	23½	Sou Pac	75	42	40¾	41⅞	+1⅝
26½	12¼	Sou Ry	55	23¾	23⅛	23⅝	+⅛
54¼	19	Sou Ry pf	15	49¼	48⅜	48⅞	+⅜
11⅞	6¾	Spalding	3	9½	9⅛	9½	....
9¾	5¾	Sparks With	13	8	7⅞	7⅞	....
36⅜	29¾	Spencer-Kell (1.60)	5	33	33	33	....
24⅜	15⅞	Sperry Corp (1g)	41	21½	20⅞	21⅜	+⅛
37	13⅝	Spicer Mfg (3g)	4	29½	29⅛	29⅛	....
114½	63	Spiegel May Stern (3a)	2	105½	104⅛	104⅛	....
43¾	21¾	Square D Co B (1⅞g)	2	39¾	39¾	39¾	....
18⅝	14⅝	Std Brands (.80a)	140	15¼	15	15⅛	....
13⅝	9½	Std Com Tob	5	11	11	11	....
9⅝	5⅛	Std G & El	36	9⅛	8¾	8⅞	....
27⅞	15⅛	Std G & E pf	31	26½	25⅞	25⅞	....
62	24¾	Std G & E $6 p pf	4	57½	56½	57¼	....
72¼	26¾	Std G & E $7 p pf	11	68	67½	67½	....
3¾	2	Std Invest	1	3	3	3	....
47⅞	35	Std Oil Cal (1a)	141	40⅝	39½	40½	+1
45¼	32¾	Std Oil Ind (1a)	55	45	43⅝	44⅞	+1
31	25	Std Oil Kan (1g) EX	4	31	30½	31	+1
70¼	51½	Std Oil N J (1a)	198	67¾	66½	67½	+1⅜
40¾	24¾	Starrett (L S) (1.40a)	7	34¾	34	34	....
78½	65	Sterl Prod (3.80a)	1	72	72	72	....
24½	16½	Stewart-Warn (½a)	14	18¼	17⅞	18¼	+¾
27⅜	14⅝	Stone & Web (¼g)	170	28⅜	27⅛	28⅜	+1⅝
15⅞	9⅝	Studebaker	42	13⅝	13	13⅛	....
91	70	Sun Oil (1a)	8	75¼	74½	75	+4¼
60	27	Superheater (½a)	9	57	55	55	+1¼
6¾	3	Superior Oil	68	5⅛	4¾	4⅞	....
41½	9⅝	Superior Stl	16	38½	36¾	38	+1⅝
37⅞	28	Sutherland Pap (1.60a)	3	33⅛	33	33	....
26⅝	20¼	Swift & Co (1.20a)	24	24⅞	24⅝	24⅞	....
35⅞	28¼	Swift Int (2)	7	31¾	31½	31⅝	....
20⅝	15	Symington-Gould ww	32	19¼	18½	19	+½
15½	13⅝	Symington-Gould xw	12	14⅝	14¼	14¼	....
		T					
11¾	5⅝	Tenn Corp (.15g)	156	11¾	11	11¾	+⅞
51⅞	28⅞	Texas Corp (1a)	129	53¾	52	53½	+1⅞
8⅞	4¾	Tex Gulf Prod (.05g)	49	8¼	8	8¼	+¼
44¾	33	Tex Gulf Sul (2½g)	37	40⅜	39¼	39¾	+¼
15⅛	7½	Tex Pac C & O (¼g)	97	13⅛	12¾	13⅛	+⅛
14¼	9¼	Tex Pac L Tr (.10g)	41	11¾	10⅝	11⅛	+⅛
16	8¾	The Fair	3	12½	11½	11½	....
110	85	The Fair pf (7)	20	95	95	95	....
12½	8⅛	Thermoid	6	10⅜	10⅛	10⅜	....
9½	3¼	Third Ave	6	6⅛	6⅛	6⅛	....
32¾	24⅞	Thompson Prod (1½g)	5	26¾	26½	26¾	....
8½	4⅞	Thompson-Star	1	6⅝	6½	6½	....
39¾	26	Thomp-Star pf	2	32¾	32½	32½	....
21⅝	14¾	Tide-Wat As (.60)	35	19⅜	19¼	19⅜	....
106½	100⅝	Tide-Wat As pf (6)	6	105	104⅝	105	....
27⅞	12⅛	Timk-Det Ax (1a)	42	24¾	23¼	24⅛	+1⅛
74½	56	Timk Roll B (3a)	5	71½	71	71½	+½
18⅛	11	Transamerica (.40g)	27	17⅛	16⅞	17	....
27⅞	14⅞	Trans & W Air (¼g)	109	19⅛	17¼	18½	+1⅜
2¼	1⅜	Trans & W Air rts	181	2¼	1⅝	2⅛	....
22⅛	10⅝	Transue & Will (⅜g)	26	20⅝	19¾	20⅝	+1
12	7⅛	Tri-Cont Corp (¼g)	6	9½	9⅜	9⅜	....
9½	4⅞	Truax-Traer (¼g)	4	8⅜	8⅛	8¼	....
28	7⅛	Truscon Stl	3	24⅞	24	24⅞	....
38⅝	22½	Twent Cen-Fox F (2g)	15	35⅜	35	35⅜	....
47¾	31⅞	Twent C-Fox F pf (1½)	1	44	44	44	....
17½	8¾	Twin City R T	4	14⅜	14	14⅜	....
109	65¼	Twin City pf (14k)	50	102½	100¼	100¼	−1⅛
		U					
102¾	74¾	Underwood-Ell (3)	13	100	99	99½	....
70	38½	Un Bag & P (2)	2	66¾	66½	66½	....
105¼	71⅝	Un Carbide (3.10g)	21	102	101½	101¾	....
28½	20¾	Un Oil Cal (1)	16	24⅞	23⅝	24⅞	+1⅛
149¾	108⅛	Un Pac (6)	15	125	123	124⅛	+1⅞
100	90⅛	Un Pac pf (4)	1	98½	98½	98½	....
31⅝	22⅝	Un Tank Car (1.20)	1	26⅞	26⅞	26⅞	....
21	13	Unit Air Lines (.20g)	207	20¼	18¾	19¾	+1½
32¾	20⅝	Unit Aircr Corp (½g)	47	28⅝	27⅝	27⅝	....
33⅝	24¼	Unit Bis (1.60)	3	29⅝	29½	29½	....
117	111	Unit Bis pf (7)	10	114¾	114¾	114¾	....
35⅛	22⅝	Unit-Carr Fast (2a)	1	32	32	32	....
9¼	5⅝	United Corp (.20g)	98	6⅝	6½	6⅝	....
48⅞	40¼	United Corp pf (3)	10	44⅜	44	44	....
16½	10¾	Unit Drug (¾g)	8	14	13⅞	13⅞	....
29⅛	15	Unit Dyewood (1)	2	18½	18⅛	18⅛	....
8¼	4	Unit El Coal	3	7¾	7½	7½	....
50⅜	32¼	Unit Eng & Fdy (3¼g)	1	46	46	46	....
87	66½	Unit Fruit (3a)	9	81⅝	81	81¼	....
19½	14⅞	United Gas Imp (1)	60	14⅝	14½	14⅝	....
113¼	109	United Gas Imp pf (5)	1	111	111	111	....
13½	6⅛	Unit Paperbd	1	12⅞	12⅝	12⅝	....
20	13	U S & For Sec	1	16⅞	16⅞	16⅞	....
39¾	24¼	U S Freight (1a)	4	31	30½	30½	....
125¼	80¼	U S Gypsum (2a)	4	120	119½	120	....
20⅝	8⅞	U S Hoff Mach	1	17¼	17¼	17¼	....
50	31¼	U S Indus Alco	27	38½	37⅜	38¼	....
9⅞	4⅜	U S Leather	2	6	5⅞	5⅞	....
18⅜	10⅝	U S Leather A	1	13½	13½	13½	....
63¼	21½	U S Pipe (1½)	23	63	61¾	63	+1½
19¼	14⅝	U S Real & Im	42	18	17⅜	17⅝	....
48⅞	16⅜	U S Rubber	35	46⅜	45½	46	....
101	47	U S Rub 1 pf	3	96⅝	96	96	....
103¾	72¼	U S Smelt R (12g)	16	88⅜	87⅜	87⅝	....
75¼	68½	U S Smelt pf (3½)	1	72⅞	72⅞	72⅞	....
79⅞	46⅜	U S Steel	153	78	76⅝	77⅛	....
154¾	115½	U S Steel pf (7)	9	143	142	143	....
144	131	U S Tobacco (5a)	1	132	132	132	....
8¾	5	Unit Strs A	11	7⅛	7⅛	7⅛	....
102	67¾	Unit St pf (14.81¼k) EX	1	88	88	88	....
92	57⅝	Univ Leaf Tob (3a)	1	83	83	83	−2
115	50	Univ Pict 1 pf	20	101	101	101	−1
7	3⅛	Util P & Lt A	15	3⅞	3¾	3¾	....
		V					
2⅝	1	Vadsco	10	2	2	2	....
57	30	Vadsco pf	20	47	47	47	−2
49⅝	28¾	Van Raalte (3½g)	9	39⅝	39¼	39⅝	+½
30	16¼	Vanadium	85	29	27⅝	28⅝	+1⅛
8½	4⅛	Va-Caro Chem	71	8⅛	7¾	8	....
58¾	28¾	Va-C Chem 6% pf	32	57¾	56	57	+2
114½	109	Va El & P $6 pf (6)	50	114¼	113½	113½	....
13¾	4	Va Ir C & C	20	12½	12½	12½	....
86	70	Vulcan Detin (8g)	10	75¼	75¼	75¼	....
		W					
4½	2¼	Wabash Ry	4	3	2⅞	3	....
10⅝	5	Wabash pf A	5	8½	8¼	8¼	....
39¼	30	Walgreen (2)	4	38	37⅞	37⅞	....
12⅛	5½	Walworth	18	11¼	11	11¼	....
52	10⅞	Ward Bak A	6	47	43⅞	47	+6
7⅝	2⅛	Ward Bak B	37	7⅛	6⅞	7	....
105	47¾	Ward Bak pf (7k) EX	1	100⅞	100⅞	100⅞	....
18¼	9¼	Warner Pict	146	17⅞	16¾	17¼	....
2⅞	½	Warner-Quin	3	1⅜	1⅜	1⅜	....
12¾	4⅝	Warren Bros	22	10⅝	10⅛	10⅛	....
38⅝	15⅞	Warren Br cv pf	3	31½	30	31½	+1½
36	21	Warren Fdy & P (1a)	3	34¾	34	34¾	....
39½	19½	Waukesha Mot (1)	11	39	38¼	38¾	....
11¼	6⅛	Webster Eisen	2	8⅝	8⅛	8⅛	....
2¾	1	Wells Fargo	50	2	2	2	....
50⅝	23⅝	Wess O & S (½a)	95	50⅞	48⅜	50¼	+1⅞
83¾	78	Wes O & S pf (4)	2	83½	83½	83½	....
110	96	W Penn El 7% pf (7)	70	108	105	105½	....
102	87	W Penn El 6% pf (6)	30	96	95	95½	....
116¾	111¾	W Penn P 6% pf (6)	10	114¼	114¼	114¼	....
12⅛	8⅛	West Mary	3	8⅜	8⅜	8⅜	....
9⅞	5⅛	West Pac pf	10	6⅞	6⅞	6⅞	....
95⅛	72½	West Un Tel (2¾g)	46	79½	78¼	79¼	+2
49½	34¾	Westingh Air (1a)	28	48⅞	47½	48	....
153½	94½	West El & M (5½g)	43	145	144	144¾	....
160	123½	West E&M pf (5½g)	20	152	151⅛	151⅛	−2⅛
33¾	22⅝	Weston El In (.85g)	4	24⅞	24¼	24½	....
32	19¾	Westvaco Chl (1)	3	24	23⅞	23⅞	....
35¼	31¾	Westvaco Chl pf (1½)	5	33¼	33	33	....
39¾	21½	Wheeling Stl	1	36⅛	36⅛	36⅛	....
109¼	84	Wheeling Stl pf (6k)	1	103¼	103	103¼	....
28⅞	18⅞	White Mot	12	25	24⅝	24⅞	....
17⅞	13¾	White Rk M Sp (1.40)	2	16¼	16	16¼	....
6¾	3¼	White Sew Mach	3	5⅛	5⅛	5⅛	....
43	16	White Sew M pf	3	38	36⅜	38	+1⅛
5¼	2¾	Wilcox O & G	19	4¾	4⅜	4⅜	....
11	6⅝	Wilson & Co (½)	21	8¾	8⅝	8⅝	....
71	44¾	Woolworth (2.40)	39	64⅛	63¾	63⅞	....
36¾	23⅛	Worth P & M	6	35	34¾	34¾	....
86¾	56	Worth P & M pf A	30	82½	82½	82½	....
80¾	47	Wor P & M pf B	4	75½	74¾	74¾	−1
140¾	62⅝	Wright Aero (1g)	30	119	117	117	−2
		Y					
51	33⅜	Yale & Towne (.60a)	3	50	50	50	+1⅛
22¾	8¾	Yell Trk & C	438	22¼	21¼	22	+⅞
5⅛	2⅝	Yell T & C rts (cash)	232	5⅛	4⅞	5⅛	....
163½	83½	Yell Trk 7% pf (35k)	20	157	156½	157	+1
55	42¼	Young S & W (3a)	2	44½	43¾	44½	....
87¾	41¾	Youngst Sh & T	33	79¼	77⅝	78⅝	+1⅜
		Z					
34⅝	33⅛	Zenith Radio	13	34	33⅝	33⅞	+⅜
7¾	7½	Zonite Prod	18	7½	7½	7½	....

Rates of dividends in the foregoing table are annual disbursements based on the last quarterly or semi-annual declaration. Unless otherwise noted, special or extra dividends are not included.

XD—Ex-dividend. EX—First sale since ex-dividend date or dates. XR—Ex-rights. (a) Also extra or extras. (e) Paid last year. (f) Payable in stock. (g) Declared or paid so far this year. (h) Cash or stock. (k) Accumulated dividends paid or declared this year.

Foreign Markets.

By the Associated Press.

London, Dec. 23.—With a continued demand for metal stocks, other security prices advanced in a firm stock market today. Industrials and transatlantic issues moved higher with tobacco, steel, rayon and international nickel shares showing pronounced strength. The mining and oil sections were also active and firm, while home rails, foreign bonds and giltedged securities held steady.

Paris—Prices were mixed in today's bourse, rentes closed with net losses of 50 centimes to a net gain of 10 centimes in one series. Bank of France stock finished 18 francs up at 7,790 francs. International shares were firm.

Liverpool—A better demand for Manitoba and Australian wheat and the renewal of Italian purchasing helped prices to advance. The market closed with net gains of ¾d. to 1¼d. Cotton futures finished 1 to 3 points higher on good trade buying due to the improved business in cotton cloth and yarn at Manchester. Contracts were scarce except for scattered hedge selling.

Treasury Certificates.

Rate	Maturity	Bid	Offer
3	Feb. 15, '37	100 11-32	....
3	Apr. 15, '37	101 2-32	101 4-32
3¼	Sept. 15, '37	102 12-32	102 14-32
2⅝	Feb. 1, '38	102 16-32	102 18-32
3	Mar. 15, '38	103 6-32	103 8-32
2⅞	June 15, '38	103 15-32	103 17-32
2½	Sept. 15, '38	103 6-32	103 8-32
2⅛	Mar. 15, '39	101 7-32	101 9-32
2⅛	June 15, '39	102 23-32	102 25-32
1⅝	Dec. 15, '39	101 2-32	101 4-32
1⅜	Mar. 15, '40	101 22-32	101 24-32
1½	June 15, '40	101 7-32	101 9-32
1½	Dec. 15, '40	101 7-32	101 9-32
1½	Mar. 15, '41	101 7-32	101 9-32
1⅜	June 15, '41	100 26-32	100 28-32
1¼	Dec. 15, '41	100 18-32	100 20-32

Montreal Silver Futures.

Montreal, Dec. 23 (AP)—Silver futures closed easier, 50 to 55 lower.

Sales		High	Low	Close
1	March	46.25	46.25	46.80*

*Bid.

Vital Statistics

Deaths.

Samuel Shields, 87, 5000 New Hampshire ave. nw.
Lucinda M. Clarke, 78, 1869 Wyoming ave. nw.
Sarah Tuberville, 76, Casualty Hospl.
Mary Snyder, 71, Gallinger Hospl.
Thomas J. Ryan, 70, Gallinger Hospl.
Maria Bryan, 68, 1927 Biltmore st. nw.
Cyrus M. Lane, 68, 129 C st. nw.
Regina Lieberman, 67, Gallinger Hospl.
Margaret A. Stearns, 65, 1604 Q st. nw.
Morris Betts, 63, 437 Cedar st. nw.
Mary P. Pollock, 61, Sibley Hospl.
Mary H. Wolfe, 59, 3210 17th st. ne.
Arthur L. Norton, 59, Georgetown Hospl.
Elizabeth M. Gleason, 58, 2630 Wis. ave. nw.
J. Henry Coughman, 53, Emergency Hospl.
Elsie Mandis, 44, Geo. Wash. Hospl.
Henry Theibolt, alias Smith, 40, Gallinger Hospl.
John F. Pepper, 40, Georgetown Hospl.
Jewel J. Adams, 39, Walter Reed Gen. Hospl.
Keith Watkins, 34, Emergency Hospl.
William M. Beveridge, 25, 624 H st. sw.
Cleo P. Reynolds, 18, Geo. Wash. Hospl.
Roger A. Reeves, 70, 4426 Kansas ave. nw.
James Hunt, 52, Gallinger Hospl.
Louis Bassenore, 13, 4th st. nw.
William Dorsey, 44, Gallinger Hospl.
Donald Middleton, 40, 512 U st. nw.
Gorman Wright, 27, Emergency Hospl.

Births.

Arthur and Catherine Parsons, boy.
Fletcher and Nellie Goins, twin boys.
Leon and Helen Williams, girl.
Charles and Charlotte Szenas, boy.
Paul and Margaret Bryan, boy.
Edward and Catherine Lyons, boy.
James and Helen Dimond, boy.
Dewey and Bertha Peake, boy.
Courtney and Evelyn Whitney, boy.
John and Beulah Daniels, girl.
Chancy and Doris Hill, girl.
Julian and Edith Stadtler, girl.
Philip and Virginia England, girl.
Kenneth and Anna Riley, girl.
Stephen and Myra Hunter, girl.
George and Doris Millis, girl.
Carl and Laveria Hass, girl.
Harvey and Bessie Wilson, boy.
John and Virginia Cobert, boy.
Albert and Eva Elkins, boy.
Wilson and Hattie Catlett, boy.
Milton and Lillie Yates, boy.
John and Elizabeth McGahey, boy.
Roy and Florence Hall, boy.
John and Mary Shea, girl.
James and Dorothy Douglass, jr., girl.
Carroll and Clara Mastbrook, girl.
William and Adeline Dugan, girl.
Sherwood and Jessie Reeder, girl.
Leonard and Jane Harrison, girl.
Robert and Angie Gibson, twin boys.
William and Stella Roberts, boy.
William and Sallie Boddie, boy.
George and Viola Ford, boy.
Robert and Evelyn Williams, girl.
Alvin and Sarah Mudd, girl.
James and Elizabeth Curtis, girl.
Leonard and Rosetta Jackson, girl.
Raymond and Bernice Pearson, girl.
Richard and Eugenie Cooley, boy.
Lawrence and Lucille Dance, boy.
Alonzo and Josephine McLeod, boy.
Roy and Eliza Cobb, girl.
Richard and Mary Gadson, girl.
Hezekiah and Jessie Garrison, girl.

Licensed to Marry.

Daniel W. Haith, 23, 1337 Corcoran street northwest, and Ella Cheery, 22, 1722 Tenth street northwest. The Rev. Ernest Wilson.

Algernon Ware, 24, 2016 Fourteenth street northwest, and Beulah Marguerite Stewart, 17, 30 H street northwest. The Rev. L. G. Brown.

Carl E. Madden, 25, Three Springs, Pa., and Erma Hawn Muckel, 21, Mill Creek, Pa. The Rev. A. F. Poore.

Claude Blessingame, 30, 1816 Fourth street northwest, and Mahala Floyd Lewis, 23, 329 Rhode Island avenue northeast. The Rev. K. W. Roy.

Thomas Jones, 29, 936 Twenty-fifth street northwest, and Lottie Mae Malloy, 24, 918 Twenty-fourth street northwest. The Rev. K. W. Roy.

James Watkins, 24, 1824 Florida avenue northwest, and Beatrice Moore, 21, 744 Hobart place northwest. The Rev. Robert M. Williams.

William Lavelles, 32, Brooklyn, N. Y., and Miriam Greenspoon, 28, Baltimore, Md. Rabbi M. H. Levinson.

Robert S. Holland, 25, and Katherine Morton, 30, both of Richmond, Va. Judge Robert E. Mattingly.

Vincent Victor Larson, 29, and Hortense Ebert, 21, both of Smithfield, Utah. The Rev. Edward P. Kimball.

William B. Bruce, 25, Lynchburg, Va., and Elsie Othello Twitty, 22, Charlottesville, Va. The Rev. W. D. Davis.

Fred Joseph Robichaud, 48, Waltham, Mass., and Genevieve I. Morrow, 36, Cambridge, Mass. Judge Robert E. Mattingly.

James Lester Hooker, 22, Stuart, Va., and Frances Elnora Anderson, 21, Quantico, Va. The Rev. J. E. Briggs.

George Gibson Reade, 34, and Lola Mae Johnson, 19, both of Petersburg, Va. The Rev. John W. Austin.

Charles Henry Penwick, 35, 5428 Bell place northeast, and Arnette E. Curtis, 20, 2205 Champlain street northwest. The Rev. J. P. Hamilton.

George Morris Fay, 27, West Pittelin, Pa., and Dorothy Margaret Donovan, 23, 3714 Harrison street northwest. The Rev. T. S. Smyth.

Lyal C. Jenkins, 26, 1124 Owens place northeast, and Girlie Mae Harper, 20, same address. The Rev. W. A. Emmons.

Judson Broughton Wheeler, 26, 401 Twenty-third street northwest, and Catherine deVere Warnke, 28, Alexandria, Va. The Rev. H. H. D. Sterrett.

Thomas Henry Lynn, jr., 26, Riverdale, Md., and Evelyn P. Jones, 26, 310 E street northeast. The Rev. R. A. Cartmell.

William C. Weaver, 26, Galena, Kans., and Alma Lee Sadler, 22, Henderson, N. C.

Charles Cole, 25, 1950 New Hampshire avenue northwest, and Lillian Vincent, 21, 255 Twenty-fourth street northeast. The Rev. Robert Anderson.

Coleman Jordan, 33, 1418 Third street northwest, and Rebecca Fair, 25, Arlington, Va. The Rev. L. E. Brown.

Scarboro Samuel Simpson, 21, 80 O street northwest, and Dorothy Elizabeth Thomas, 16, 806 Rhode Island avenue northwest. The Rev. A. J. Olds.

Paul Raymond Perdew, 32, Cumberland, Md., and Edna Lillian Carr, 28, Midland, Md. The Rev. R. J. Clinchy.

Robert Newell Avery, 23, Philadelphia, Pa., and Margaret Vedder Andrews, 21, Ithaca, N. Y. The Rev. Robert M. Skinner.

Welford Roy Macklin, 22, and Juliette Evelyn Jones, 19, both of Richmond, Va. The Rev. Ernest Wilson.

Robert Calvert Maxwell, 28, Arlington, Va., and Mary Barbee, 22, 4304 Thirty-seventh street northwest. The Rev. J. C. Palmer.

Warren Leigh Lawton, 25, 1262 Talbert street southeast, and Adeline A. Heyser, 22, 3348 M st. Pleasant street northwest. The Rev. U. G. B. Pierce.

Laurence Morton Nathan, 27, 906 Gallatin street northwest, and Dora Louise Mutter Bass, 27, 2535 Thirteenth street northwest. Rabbi N. Gerstenfeld.

David F. Doody, 28, 3900 Thirteenth street northwest, and Mary C. Nealon, 26, 5821 Nevada avenue northwest. The Rev. T. G. Smyth.

Alex S. Melov, 27, Lanham, Md., and Catherine T. Hiley, 26, 3900 Huntington street northwest. The Rev. J. H. Dunham.

Elmo Dwight Purzitt, 27, 1600 A street southeast, and Elizabeth Adling Rucker, 20, 5702 Sherrier place northwest. The Rev. A. F. Poore.

Thomas Charles Chadwick, 29, 1336 Nicholson street northwest, and Charlotte Louise Addison, 27, 1851 Lamont street northwest. The Rev. Raymond L. Wolven.

Edward Francis Powers, 23, Hartford, Conn., and Laura May Aldrich, 23, 1046 Irving street northeast. The Rev. Andrew J. Mihm.

James Earl Snipes, 23, 1509 M street northwest, and Vivian May Saunders, 31, Monetta, Va. The Rev. J. C. Ball.

William E. Richard Miller, 27, 1928 I street northwest, and Helen Scheuch, 22, 1166 Bladensburg road northeast. The Rev. E. H. Meuser.

Malvin Cuff Temple, 25, 2316 Ontario road northwest, and Laura E. Diggs, 27, 1806 S street northwest. The Rev. Roosevelt McIntyre.

James Edward Mason Jackson, 24, 1125 Sixth street northwest, and Susie E. Tolson, 18, 70 Defrees street northwest. The Rev. Robert M. Williams.

Samuel W. Howard, 30, Beckley, W. Va., and Alicia Payne McKinney, 25, Waterbury, Conn. The Rev. Mordecai W. Johnson.

Tunnel Under Street Lands Man in Prison

Newark, N. J., Dec. 23 (AP).—John Dreher's tunnel campaign against the city for condemning his property was set back today by a six-month penitentiary sentence. Dreher, 51, a dairyman, was already on probation from a three-year sentence for writing threatening letters to City Commissioner Reginald Parnell after his property was condemned for the opening of a street.

Today he admitted to Common Pleas Judge Brennan that he had almost completed a tunnel from his yard to a point under the street with the avowed intent, officials said, of obstructing the sewer lines.

Reds Arraign Railroaders.

Moscow, Dec. 23 (AP).—Charged with disorganizing passenger and freight schedules, four former officials of the Orenburg Railroad were brought to trial today in the Supreme Court.

The Daily Legal Record

DISTRICT COURT.
Motions Court Proceedings.
Justice J. W. Cox, Presiding.

Lawsuits.

Milton Stein vs. Wm. S. Thompson, jr.; damages, $3,000. Attys., A. L. Newmyer, Lewis H. Shapiro.

Alexander H. Walker, etc., vs. U. S.; policy. Atty., Warren E. Miller.

Selena M. Keys, etc., vs. Edward C. Riley et al.; damages, $25,000. Attys., Franklyn Yasmer, Thos. J. Ahern.

Mechanic's Liens.

Harry Barenter vs. Geo. L. Williams; lot 20 square 110, 1731 20th st. nw.; $741.

Equity Suits.

M. L. Dreben, Inc.; petition for dissolution. Attys., Milian & Smith.

Evie L. Herbert vs. Wm. N. Herbert; maintenance. Atty., Julian I. Richards.

Re Franklin T. Burgess, jr.; change name. Atty., Jos. C. Suracci.

Wilbur D. Nesbit vs. Anna V. Nesbit; absolute divorce. Atty., Raymond Neudecker.

Virginia R. Pike vs. John F. Pike; limited divorce. Atty., J. D. Brooks.

Willie A. Knight vs. Samuel E. Knight; maintenance. Atty., M. A. Dobbins.

Ernest J. Svenson vs. General Motors Corp. et al.; issuance of patent. T. A. Hostetler.

John Nicholas et al vs. Anna L. Burdick et al.; construe will. Attys., Sherley, Faust & Wilson.

Charles F. Wilson, trustee, vs. Arabella A. MacFarland; sub. trustee. Attys., Sherley, Faust & Wilson.

Motions Court Proceedings.

Re Justus Wardell, recr.; acceptance of offer authorized.

Re Cary A. Hardee, recr.; compromise ordered; sale real estate ratified.

Re H. R. Howenstein Co.; sale certain lots approved.

International Bank vs. Manichol; judgment by default against defendant for $1,953.28, interest, atty's. fee and costs.

Story, jr. vs. Daly; judgment by default against defendant for $1,316.29, interest and costs.

Re Arthur R. Kimbley; conversion of bonds authorized.

Re Estate Earl Thompkinson; settlement of law suits authorized.

Moore vs. Moore; consent dismissal.

Amos vs. Amos; rule returnable first Friday.

Van Senden vs. Totten et al.; rule continued Jan. 6.

Township of Franklin et al. vs. Tugwell etc.; order substitution Richard N. Elliott as defendant.

Re M. S. Dreeben, Inc.; publication ordered.

Alexander vs. Unknown Heirs, etc., John A. Hughes; decree proconfesso and reference to examiner.

Re Mount Pleasant Baptist Church; employment of counsel authorized.

Fraser et al. vs. Fraser et al.; decree pro confesso; Geo. E. Sullivan appointed guardian ad litem.

Re Franklin T. Burgess, jr.; publication ordered.

Wilson vs. Wilson; Commissioner to take testimony appointed.

Waters vs. Waters; Stanley E. Otto appointed to defend.

Meekins vs. Meekins; Thomas Sard appointed to defend.

Bowman vs. Bowman; rule, continued to January 5.

Bostwick vs. Bostwick; rule, continued to January 6.

McClinton vs. McClinton; rule, continued to January 6.

Re Wm. Lawler; committee's final account approved.

Harrison vs. Harrison; rule, continued to January 9.

Evans vs. Evans; rule, continued to January 12.

Mullin vs. Mullin; motion for security for costs granted; motion for more specific statement of particulars of demand granted; motion to advance denied.

Re North Capitol Savings Bank; compromise acceptance ordered.

Moran vs. American Supply Co.; withdrawing of notes authorized.

U. S. ex rel Rosslyn Steel & Cement Co., vs. Turner et al.; leave granted to file third plea.

Selke vs. B. & O. Ry. Co.; order for payment to court.

Re Peter Austin; Geoffrey Creyke, jr., appointed guardian ad litem.

Re acquisition sus. 265 and 266; order for payment into Registry.

Slaughter vs. Reilly et al.; order authorizing trustee to pay income.

CIRCUIT COURT ONE.
Justice Bailey—Helew, Clerk.

Thomas P. Ratigan vs. H. J. Anslinger; order discharging rule and denying application for injunction pendente lite.

CIRCUIT COURT TWO.
Justice Adkins—Watts, Clerk.

Jos. E. Croley, administrator, vs. Colvin F. Stam; consent verdict and judgment for defendant for $1,500.

Jas. C. Corley, administrator, vs. Colvin F. Stam; consent verdict and judgment vs. defendant for $1,000.

Milton Stein vs. Wm. S. Thompson, jr.; consent verdict and judgment vs. defendant for $3,000.

Bosalis vs. Crawford; trial resumed, jury respited until December 28.

CIRCUIT COURT THREE.
Justice Letts—Goff, Clerk.

Virginia G. Kemp vs. Ralph W. Kemp; hearing resumed; decree for absolute divorce.

Harold E. Doyle, administrator, vs. Lybrand P. and Damaris Smith; motions for new trial argued and submitted.

Ernest W. Patermaster vs. Vera Patermaster; hearing resumed; decree for annulment.

Alonzo Berger vs. Thelma C. Berger; hearing for absolute divorce; decree for plaintiff.

Thelma E. Stewart vs. Thomas K. Stewart; hearing for absolute divorce; finding for plaintiff.

Charles P. Vollmer vs. Madeline E. Vollmer; hearing for absolute divorce; decree for plaintiff.

Martha Ray vs. Moses Ray; hearing resumed; decree for absolute divorce.

Bainbridge vs. Nelli Bottling Co.; time to submit motion for new trial extended to January 8.

Eric Schuppin, etc., vs. Ed. C. Kemper et al.; motion of Stohlmen Chevrolet Co. for new trial filed.

EQUITY COURT ONE.
Chief Justice Wheat—Dertzbaugh, Clerk.

Denenberg vs. Denenberg; hearing for absolute divorce; decree for plaintiff.

Gill vs. Gill; hearing for absolute divorce; decree for plaintiff.

Fraser vs. Fraser; hearing for absolute divorce; decree for plaintiff.

Paredo vs. Paredo; hearing for absolute divorce; decree for plaintiff.

Petrillo vs. Petrillo; hearing; decree for absolute divorce for plaintiff.

Wilcox vs. Wilcox; hearing; decree for absolute divorce for plaintiff.

Palmer vs. Palmer; hearing for absolute divorce; decree for plaintiff.

Broerman vs. Broerman; hearing for absolute divorce; decree for plaintiff.

Martin vs. Martin; hearing for absolute divorce; decree for plaintiff.

Finion vs. Finion; hearing for absolute divorce; decree for plaintiff.

Brummett vs. Brummett; final decree for absolute divorce.

EQUITY COURT TWO.
Justice Luhring—Hamilton, Clerk.

Jerome B. Lawler, jr., vs. Dorothy K. Lawler; hearing on limited divorce continued to January 4.

George M. Hunt, jr., vs. Hilda C. Hunt; hearing for absolute divorce; decree for plaintiff.

Margaret R. Moulton vs. Allen R. Moulton; hearing for absolute divorce; decree for plaintiff.

Edgar W. Houston vs. Catherine I. Houston; hearing for absolute divorce; decree for plaintiff.

Mary V. Robinson vs. Herbert Robinson; hearing for absolute divorce continued to January 4.

D. W. Jensen vs. Jessie H. Jensen; hearing for absolute divorce; decree for plaintiff.

Earle Patterson vs. Margaret Patterson; hearing for absolute divorce; decree for plaintiff.

Ethel P. Cox vs. John K. Cox; hearing for absolute divorce; decree for plaintiff.

Louis A. Simmons vs. Sophie Simmons; hearing for absolute divorce; decree for plaintiff.

Robert E. Clark vs. Anna W. Clark; Hearing for absolute divorce; decree for plaintiff.

Christina L. Lee vs. James F. Lee; decree for absolute divorce.

John Boswell vs. Florence A. Boswell; decree for absolute divorce.

PROBATE PROCEEDINGS.
Justice Letts Presiding.

Estate of John S. Lackey; letters testamentary granted Ella D. Lackey; special bond $1,000. Atty., V. A. Sheehy, jr.

Estate of Alice M. Freeman; letters of administration c. t. a. granted Enoch A. Chase; bond $65,000. Atty., E. A. Chase.

Estate of Sol Cooper; will filed dated August 27, 1929.

Estate of Edward N. Kirby; will filed dated December 3, 1930.

Estate of Herbert A. Gill; will filed dated October 28, 1936.

Estate of Robert Johnston; sale stock ordered. Atty., J. S. Holland.

Estate of William B. Vinton; publication ordered.

Estate of Jacob Bernstein; letters of administration granted Morris Miller; bond $1,000. Atty., H. H. Bettelman.

Estate of Edward Thomas; letters of administration granted Emma Thomas Sewell; bond $500. Atty., G. H. Gray.

Estate of Mary C. Lundeen; letters testamentary granted John A. Lundeen; special bond $1,000. Atty., F. G. Munson.

Estate of Louis S. Schofield; letter testamentary granted Galena W. Schofield; bond $300. Atty., W. L. Jefford.

Estate of Marshall Roberts; letters testamentary granted National Sav. & Tr. Co. Atty., B. Baird.

Estate of Claudia K. McCorkle; sale real estate ratified. Atty., V. M. Lowry.

Estate of William H. Hoopes; transfer stock ordered. Atty., W. A. Coombe.

Estate of Mary E. Quigley; rule ordered issued. Atty., M. J. Lane.

In re Carlile P. J. Simmons; expenditure ordered. Atty., E. M. Dawson.

Estate of Bertha L. Thompkinson; acceptance compromise ordered. Attys., Bolotin & Brown.

Estate of Earl Thompkinson; acceptance compromise ordered. Attys., Bolotin & Brown.

Estate of Bessie H. Mackey; letters testamentary granted James H. Mackey; bond $2,000. Atty., L. H. Mercier.

Estate of Edward V. Thomas; letters of administration granted Augusta Thomas; bond $300. Atty., A. W. Gray.

Estate of Mary A. Howard; letters of administration granted Frank A. Howard; bond $3,000. Atty., D. S. Birney.

Transfers

REAR ADMIRAL.

Hayne Ellis, detailed to Naval War College, Newport, R. I., about January 6, to duty as Cdt. 9th Naval District and CO, Naval Training Station, Great Lakes, Ill.

COMMANDER.

James T. Alexander, detailed to Naval Operations, Navy Department, about January 10, to U. S. S. New Mexico as executive officer.

LIEUTENANT COMMANDERS.

Thomas B. Fitzpatrick, detailed to Naval Station, Tutuila, Samoa, in January, to U. S. S. Salt Lake City as navigating officer.

George W. Johnson, detailed to command U. S. S. Yarnall about December 15, to U. S. S. California as navigation officer.

Arthur T. Noen, detailed to command U. S. S. Dupont in December, to Naval Training Station, San Diego, Calif.

LIEUTENANT.

Frank Turner, detailed to VF Squadron 5B (U. S. S. Ranger) in January, to VP Squadron 11-P (U. S. S. Langley).

LIEUTENANTS (J. G.).

Henry H. Hale, detailed to VF Squadron 5B (U. S. S. Ranger) in January, to VP Squadron 11-P (U. S. S. Langley).

Thomas H. Morton, detailed to U. S. S. Mississippi about January 1, to staff Cdr. Battleships, Battle Force, for communication duty.

Otto A. Scherini, detailed to U. S. S. Cole in December; to cfo. U. S. S. Yorktown and on board when commissioned.

Ensign.

William E. Seipt, detailed to U. S. S. Blakely in December; to cfo. U. S. S. Yorktown and on board when commissioned.

Medical Corps.
LIEUTENANT.

Rupert H. Draeger (MC) orders of Oct. 14 revoked; continue duty at Naval Medical School, Washington, D. C.

Dental Corps.
COMMANDER.

Arthur H. Yando (DC) detailed to Naval Training Station, Great Lakes, Ill., about Jan. 25; to Naval Dental School, Washington, D. C.

LIEUTENANT COMMANDER.

Alfred R. Harris (DC) detailed to U. S. S. Arizona in April; to U. S. S. Relief.

Supply Corps.
LIEUTENANT COMMANDER.

John H. Davis (SC) desp. orders of Dec. 1 modified to treatment at Naval Hospital, Mare Island, Calif., instead of duty at Norfolk Navy Yard, Portsmouth, Va.

Chaplain Corps.
LIEUTENANT COMMANDER.

Earl M. Criger (ChC) detailed to U. S. S. Texas in June; to U. S. S. Mississippi.

By the Associated Press.

Army orders yesterday included:

COLONELS.

Mathew A. Reasoner, MC., Philippine Department to Chicago, Ill.

Shepard L. Pike, QSC., Presidio of San Francisco, Calif., to Washington, D. C.

LIEUTENANT COLONELS.

Alvan C. Sandeford, FA., Fort Knox, Ky., to Fort Hayes, Ohio.

Vernon G. Olsmith, Inf., Fort Benning, Ga., to Hawaiian Department.

MAJORS.

John E. Dahlquist, Inf., Maxwell Field, Ala., to Boston, Mass.

Harry C. Barnes, jr., CAC., Washington, D. C., to Panama Canal Department.

CAPTAINS.

Carl H. Starrett, Inf., Fort Benning, Ga., to Fort Snelling, Minn.

Samuel Rubin, CAC., Philippine Department to Fort Winfield Scott, Calif.

Francis E. Cothran, CE., Fort McIntosh, Tex., via Fort Belvoir, Va., to Belleville, N. J.

2d Tree Victim Dies.

San Francisco, Dec. 23 (AP).—Josephine Melson, 13, died today of burns. She was the second victim of a fire starting from a Christmas tree that destroyed the home of Henry Melson. Mrs. Rose Durham, 60, grandmother of Josephine, burned to death in the blaze yesterday. Mrs. Henry Melson, the mother, was severely burned.

The Weather

Today's Sun and Tide Table

(Furnished by United States Department of Commerce, Coast and Geodetic Survey.)

	A.M.	P.M.		A.M.	P.M.
Sun rises..	4:25		High tide...	4:06	4:37
Sun set...	4:48		Low tide...	10:37	11:31

Weather Conditions.

U. S. Dept. of Agriculture, Weather Bureau.
Washington, Wednesday, Dec. 23, 8 p. m.

Forecast for the District of Columbia—Fair and somewhat warmer Thursday; Friday cloudy with moderate temperature; moderate southwest winds Thursday.

For Maryland—Generally fair and warmer Thursday; Friday cloudy with moderate temperature.

For Virginia—Fair and somewhat warmer Thursday; Friday cloudy with mild temperature.

Conditions.

A disturbance of increasing intensity is moving northeastward near latitude 47, longitude 45 with lowest pressure about 29.80 inches. Another is moving eastward over James Bay, Moosonee, Ont., 29.78 inches, with a trough extending westsouthwestward over the Dakotas, Montana and the North Pacific States, while pressure continues low along the North Pacific Coast, Cordova, Alaska, 29.62 inches. An extensive area of high pressure is moving slowly eastward over the Canadian maritime provinces and the Eastern States. Richmond, Va., 30.64 inches, while pressure is high and rising over the western Canadian provinces and the Mackenzie Valley. Simpson, District of Mackenzie, 30.46 inches. During the last 24 hours there have been a few snow flurries in portions of the lake region and some rain in the North Pacific States and northern California. Elsewhere the weather has been generally fair. Temperatures have risen in the Central Valleys, the lake region, the northern Appalachians and New England, while they have fallen considerably over the western Canadian provinces.

Local Weather Report.

Temperature—Midnight, 30; 2 a. m., 28; 4 a. m., 26; 6 a. m., 28; 8 a. m., 33; 10 a. m., 30; 12 noon, 35; 2 p. m., 36; 4 p. m., 36; 6 p. m., 36; 8 p. m., 34; 10 p. m., 31. Highest, 40. Lowest, 22.

Relative humidity—8 a. m., 87; 2 p. m., 50; 8 p. m., 62. Rainfall, 0.78 in. (to 8 p. m.), none. Hours of sunshine, 9.4. Per cent of possible sunshine, 100.

Departures From Normal.

Accumulated excess of temperature since January 1, 1936, 394 degrees.

Deficiency of temperature since December 1, 1936, 41 degrees.

Accumulated deficiency of precipitation since January 1, 1936, 0.78 inch.

Excess of precipitation since December 1, 1936, 2.28 inches.

Temperatures and Precipitation.

Temperatures and precipitation for 24 hours ended Wednesday, 8 p. m.

	Highest	Lowest	Tues. Wed. night	Rain-fall.
Washington, D. C.	40	22	34	....
Asheville, N. C.	48	32	40	....
Atlanta, Ga.	56	36	42	....
Atlantic City, N. J.	36	20	34	....
Baltimore, Md.	40	26	34	....
Birmingham, Ala.	62	42	52	....
Bismarck, N. Dak.	54	32	38	....
Boston, Mass.	30	12	30	....
Buffalo, N. Y.	38	22	36	....
Chicago, Ill.	46	30	42	0.01
Cincinnati, Ohio	50	26	44	....
Cheyenne, Wyo.	58	33	42	....
Cleveland, Ohio	46	24	44	....
Dallas, Tex.	66	40	62	....
Davenport, Iowa	52	34	44	....
Denver, Colo.	60	28	44	....
Des Moines, Iowa	52	26	42	....
Detroit, Mich.	38	26	38	....
Duluth, Minn.	18	28	34	....
El Paso, Tex.	58	42	46	....
Galveston, Tex.	62	56	58	....
Helena, Mont.	54	46	50	....
Huron, S. Dak.	50	28	40	....
Indianapolis, Ind.	46	28	42	....
Jacksonville, Fla.	60	50	52	....
Kansas City, Mo.	54	36	50	....
Little Rock, Ark.	64	46	56	0.01
Los Angeles, Calif.	70	58	64	....
Louisville, Ky.	50	30	44	....
Marquette, Mich.	42	24	40	....
Memphis, Tenn.	60	46	58	....
Miami, Fla.	74	70	72	....
Minneapolis, Minn.	46	24	44	....
Mobile, Ala.	70	44	60	....
New Orleans, La.	68	50	58	....
New York, N. Y.	36	18	32	....
North Platte, Nebr.	56	24	36	....
Omaha, Nebr.	50	26	44	....
Philadelphia, Pa.	34	22	30	....
Phoenix, Ariz.	66	44	62	....
Pittsburgh, Pa.	42	16	38	....
Portland, Me.	28	8	26	....
Portland, Oreg.	48	48	46	1.44
Rapid City, S. Dak.	64	28	52	....
Salt Lake City, Utah.	54	30	40	....
St. Louis, Mo.	52	34	50	....
San Antonio, Tex.	72	56	68	....
San Diego, Calif.	66	52	60	....
San Francisco, Calif.	52	44	52	....
Santa Fe, N. Mex.	58	30	42	....
Savannah, Ga.	68	46	48	....
Seattle, Wash.	50	44	48	....
Springfield, Ill.	50	32	40	....
Tampa, Fla.	74	54	62	....
Vicksburg, Miss.	70	48	64	....

3-Day Parley Set On Social Diseases

Signaling the start of a Nationwide drive against social diseases, a three-day conference will open here Monday with more than 300 medical practitioners, social workers, authors and other delegates in attendance.

The meeting, first of its kind ever to be attended by physicians and laymen alike, was called by Surgeon General Thomas Parran, of the Public Health Service. Thirty-two States and the District of Columbia will be represented.

Speakers at the two general sessions will include Dr. Parran, Paul de Kruif, author of "Microbe Hunters," "Men Against Death" and other works on medical science; Dr. H. H. Hazen, professor of dermatology at Howard University; Dean Alan M. Chesney, of the Johns Hopkins medical faculty, and other widely-known authorities.

Five sectional meetings will be held Tuesday, with general sessions on Monday and Wednesday. The latter will be in the Department of Commerce Auditorium.

Professional Writers Hosts to 31 Children

The Professional Writers Club of the Y. W. C. A. gave a Christmas party Monday night to 31 children of the Gospel Mission. Miss C. Virginia Diedel was master of ceremonies. Under the direction of Miss Eláine Olson, the children sang Christmas carols and presented the "Shepherd's Son," a play written by Elizabeth R. Creglow, a member of the club.

Santa called each child's name and gave him a stocking brimming with goodies from the pack, while a toy and a useful article were also presented to him by the member of the club, who had chosen his name, and no one knows who were the happier the Mission children or the Professional Writers.

John D., Jr., Joins Father for Christmas

Ormond Beach, Fla., Dec. 23 (AP). John D. Rockefeller, jr., arrived in Ormond Beach today to visit his 97-year-old father for the Christmas holidays. Rainy weather kept them indoors as workmen put finishing touches to the Christmas decorations that will make the oil magnate's estate, the Casements, a bright spot for the holidays.

The Rockefeller observance of Christmas will be very quiet. There will be no neighborhood party, as in former years. A few gifts will be exchanged inside the Casements.

Money Markets

Foreign Exchange.

New York, Dec. 24 (AP).—Great Britain in dollars, others in cents.

Great Britain—Demand, 4.91¼; cables, 4.91¼; 60-day bills, 4.90¼.
France—Demand, 4.67¼; cables, 4.67¼.

Demand Rates.

Italy	5.26½	Czecho-vakia	3.51½
Belgium	16.88	Yugoslavia	.30
Germany	....	*Austria	18.73
Free	40.24	Hungary	19.30
Registered	20.00	Rumania	.75
Travel	21.25	*Argentina	32.75
Holland	54.76	*Brazil	5.80¼
Norway	24.68	Tokyo	28.60
Sweden	25.34	Shanghai	29.69
Denmark	21.94	Hongkong	30.69
Finland	2.17	Mexico City	27.88
Switzerland	22.99	Montreal in New York	100.07⅛
Spain	....		
Portugal	4.47	New York in Montreal	99.92⅞
Greece	.90½		
Poland	18.88		

*Nominal.

New York.

Call money steady: 1 per cent all day; prime commercial paper, ¾ per cent; time loans steady; 60 days-6 months, 1¼ per cent offered; bankers' acceptances unchanged; rediscount rate, New York Reserve Bank, 1½ per cent.

Bar silver easy, ½ lower at 44⅞.

London.

Money, ½ per cent. Discount rates, short bills, ¾@1; three-month bills, ¾ per cent.

Bar gold declined 1 penny to 141s 6d. (Sterling price equivalent to $34.78.)

Bar silver easy, ¾ lower at 20¾d. (Sterling price equivalent to 46.15 cents.)

Paris.

Three per cent rentes, 74 francs 30 centimes; 4½ per cent rentes, 78.65. Exchange on London, 105.15. The dollar was quoted at 21.40¼.

Heurich Employes Hold Celebration

Ninety-four-year-old Christian Heurich, sr., spoke at the first annual Christmas celebration given by the Heurich Brewing Company Employes' Association last night at the Heurich gymnasium, Twenty-sixth and D streets northwest.

William Wagner, president of the association, was master of ceremonies.

Close to 500 persons, including the wives and children of employes, attended.

Bonuses were distributed to some 300 employes by Chris Heurich, jr.

Marine Medical Unit Holds Christmas Fete

Annual Christmas party of the Medical Detachment, Fifth Battalion Fleet Marine Corps Reserves, was held in the Occidental Hotel last night. Maj. Harvey L. Miller, commander of the brigade, was the guest of honor. Lieut. Com. Don S. Knowlton was toastmaster.

Among those attending were Capt. Howard H. Strine, Capt. W. L. Schaefer, First Lieut. A. W. Palmer and Sgt.-Major Robert L. Jenkins.

Local Produce

(Prices paid shippers f. o. b. Washington.)
(By the U. S. Bureau of Agricultural Economics.)

Eggs.

Market, mostly steady. U. S. Government Standards, ½ lower, but others, unchanged.

Current receipts, 28@30; hennery whites, 31@33. Government graded and dated white eggs that prices paid shippers, f. o. b. Washington: U. S. Extras, large, 35½; U. S. Extras, mediums, 30½; U. S. Standards, large, 34.

Live Poultry.

Market, about steady at unchanged prices.

Fowl: Colored, heavy, 14@16; Leghorns, 7@10; No. 2s, 7; Guineas, young, 2 lbs. and up, 40 each; under 2 lbs., 25@30 each; Old Guineas, 20@25 each. Turkeys: Young hens, 16@19; young toms, 16@17; No. 2s, 12; old hens, 14; old toms, 14.

Fruits.

APPLES—Bushel baskets, U. S. No. 1, Virginia, Staymans, 2¼-inch minimum, 1.15@1.25; 2½-inch minimum, 1.40@1.50; 2¾-inch minimum, 1.50@1.65; 3-inch minimum, 1.65@1.85; Grimes, 2¼-inch minimum, 1.00@1.10; 2½-inch minimum, 1.25@1.40; 2¾-inch minimum, 1.40@1.50; Black Twigs, 2¼-inch minimum, 1.00@1.15; 2½-inch minimum, 1.35@1.40; 2¾-inch minimum, 1.40@1.50; 3-inch minimum, 1.50@1.65; Delicious, 2¼-inch minimum, 1.35@1.50; 2½-inch minimum, 1.75@1.85; Golden Delicious, 2¼-inch minimum, 1.25@1.35; 2½-inch minimum, 1.50@1.65; 2¾-inch minimum, 1.75@1.85; Jonathans, 2¼-inch minimum, 1.15@1.25; 2½-inch minimum, 1.25@1.35; few, 1.50. Boxes: Virginia, combination, extra fancy and fancy, Staymans, 1.65@2.00; Delicious, 1.75@2.25; C Grade, Staymans, 1.40@1.65; Delicious, 1.50@1.75.

GRAPEFRUIT—Florida, boxes, No. 1, 2.00@2.25; No. 2, 1.75@2.00.

TANGERINES—Florida, 4-5 bushel boxes, 1.00@1.50.

LEMONS—California, boxes, No. 1, 4.75 @5.00; No. 2, 4.00@4.25.

PEARS—Oregon and Washington, boxes, D'Anjou, 2.75@3.00; Bosc, 2.50@2.75.

PINEAPPLES—Cuba, crates, 3.50@4.50.

GRAPES—California, lugs, Emperors, 1.75@2.00.

Vegetables.

ONIONS—50-lb. sacks, U. S. No. 1: Michigan and New York, Yellows, U. S. No. 1, 75@85; Utah, Valencias, 3 inches and larger, 1.10@1.15.

PEAS—Bushel hampers: California, Telephones

NA. 4200—Post Classified Ads Bring Results the Same Day—NA. 4200

The Washington Post

CLASSIFIED ADVERTISING
LOCAL RATES.

For Washington and Points Within 50 Miles of the District of Columbia.
The following rates are for consecutive insertions:

1 time.....18c per line.
3 times.....16c per line.
5 times.....14c per line.
7 times.....12c per line.
30 times.....11c per line.

Classified Display 2c per line additional.
The one-time rate applies on skip ads or irregular insertions.

OUT-OF-TOWN RATES.

Ads from points more than 50 miles from the District of Columbia are: 1 time, 20c per line; 3 times, 18c per line; 7 times, within 30 days, 16c per line; 30 times, within 60 days, 15c per line. Classified Display 2c per line additional.
Kindly estimate 5½ average words to a line.
Rates for special classification and yearly contracts furnished upon request.
The Washington Post reserves the right to edit, revise or reject any classified advertising.
Misclassification of ads not permitted.
The Washington Post will not be responsible for more than one incorrect insertion on any order.
Kill Orders or Corrections before insertions (excepting Death Notices) cannot be made unless ordered before 5 p. m. daily, or 4 p. m. Saturday for Sunday.
The Washington Post strives at all times to prevent insertion of fraudulent or misleading advertisements.
Information concerning any ad that proves misleading or fraudulent will be appreciated.

Phone NATIONAL 4200
Ask For An Ad-Writer

Lost and Found 1

(Continued from Preceding Page.)

DOG LOST—$100 REWARD. Brindle bull terrier, male; all toes white; white chest. Dr. J. C. Pyles, LI. 1189.

Personals 3

CHAMBERS CO.
One of the Largest Undertakers in the World.

NURSE—Trained, reg., competent, will give professional services in your own home or hotel. Recommended. ME. 7337.

PHYSIOTHERAPY treatments for better health; appts.; closed Thurs. PO. 4721.

HEMORRHOIDS (piles) eradicated by my own method; results effective for a lifetime or money back. Write for booklet. No drugs or surgery. DR. SOMMERWERCK, 1365 Columbia rd. AD. 0388.

WANT TO HEAR FROM HEIRS OF SAMUEL and Jacob De Haven, who loaned money to save the Continental Army. Postoffice Box 547.

CHAMBERS CO.
Complete Funeral as Low as $75.

Winners of the Christmas Gift Guide Contest for Saturday, Dec. 19

First Prize—Miss Mary C. Mehling, 1533 Odgen St.

Second Prize—Miss Lucille V. Ryalls, 3332 Alabama Ave. S.E.

Third Prize—Ida M. Snyder, 20 Balto St., Kensington, Md.

Prizes must be called for at the Want-Ad Department of The Washington Post before Tuesday, December 29.

Motor Travel 10

DRIVING to Miami day after Christmas. Will take 3. Call LIncoln 1449.

Help—Female 11

Women—If you don't find your position in the Help Wanted Column today—place a "Situations Wanted" Ad in The Post. You can phone your "Lost"

ADDRESS ENVELOPES HOME—Easy work. Wonderful opportunity. Experience unnecessary. Write for details. Majestic Silverware, 1711-JD Park, Hartford, Conn.

GIRLS for curb service, over 18 years of age; meals and tips. Apply 5111 Georgia ave nw.

GIRL (white), 25-35 years, to do sewing, ironing and answer telephone calls. Mr. Porter, at Serv-U Cleaners, 1355 Randolph st. nw.

GIRL, experienced office work, credit clothing store, knowledge bookkeeping. Permanent. Write Box M-629, Wash. Post.

LADIES—Sell hosiery and lingerie privately, ultimately establishing own business. Liberal commission. Coronet Co., 1333 F st. nw.

LADIES—Two part-time, one full time position open; previous experience unnecessary. Apply morning. Mr. Hull, Room 210, 1427 Eye st. nw.

SEAMSTRESS—Must be experienced in felling on men's clothing; capable of doing finest kind of work. Apply at once. Lewis and Thos. Saltz, Inc., 1409 G st. nw.

SEWING MACHINE operators. Apply National Laundry Co., 21 Pierce st. nw.

Telephone Sales Work.
YOUNG LADY, EXPERIENCED
Age 20 to 35; high school education. Must know Washington. To sell classified advertising. Ideal surroundings. Opportunity for advancement. Salary and commission. If you have personality and a voice with a smile, call Miss Florence, NA. 4200, ext. 220, for appointment.

Help—Male 12

Men—If you can't find your position in the Help Wanted Column today—place a "Situations Wanted" Ad in The Post

AUTOMOBILE metal worker, body and fender man; first class. Central Auto Works, 443 Eye st. nw.

BARBER wanted, white. Apply 451 New Jersey ave. se.

BARBER—White. Apply 1626 Wisconsin ave. nw.

BARBER (white), experienced. Apply 3412 11th st. nw.

BARBER for Thurs., Sat. and Sun.; steady if suitable; guarantee or commission. Apply 1206 N. Y. ave. nw.

BARBER—Experienced, at once. 406 9th st. nw.

BARBER—American, first class, Thursday and Saturday; 65%. 4409 Bowen rd. se Bradbury Heights, D. C.

BARBER, experienced, wanted. Call at 1139 Connecticut ave.

BARBER—First class for Wed. and Thurs.; $10 guarantee; for Thurs. only, $6. 204 15th st. se.

BOYS for curb service; over 18 years of age; meals and tips. Apply 5111 Georgia ave. nw.

CASHIER—Experienced in stock brokerage business, to take charge of cage for local member house. Box M-631, Washington Post.

COUNTERMAN, short order cook; must be experienced. Sober. 1355 4th st. sw.

CREDIT MANAGER, men's clothing store; good opportunity. Box M-630 Wash. Post.

GOOD POSITION—Male stenographer and clerk; married preferred. Write; do not call or phone. Advise experience and salary expected. D. P. Aub, 1414 F st. nw.

MAN who can meet the public, is reliable and can handle money honestly; permanent position. Apply manager, 9 to 12, Room 205, 1427 Eye st. nw.

PRESSER—Experienced in hand pressing. Apply at once. Lewis and Thos. Saltz, Inc., 1409 G st. nw.

SHOE SALESMAN of experience and ability by F st. store. Reply by mail in own handwriting, giving age and experience. Box 8, Washington Post.

TAILOR—Experienced in fine work. Apply at once. Lewis and Thos. Saltz, Inc., 1409 G st. nw.

YOUNG MEN,
18 years of age or over, with bicycles, for permanent, full-time night employment. Good pay. Apply Mr. Schryver, 1317 New York ave. nw.

—BOYS—
Good pay, perm. employment, with or without bicycles, wanted at once for messenger work; 14 years of age or over. Also a few vacancies for bicycle messengers on salary basis. Apply 1317 New York ave. nw. Mr. Schryver.

Post Classified Ads—National 4200.

Help—Male 12

DIAMOND CABS
STUDENT INSTRUCTION
FOR TAXICAB
IDENTIFICATION CARDS
NO FEE
ON BEHALF OF THE
MEMBERS OF THE I.T.O.A.
Inc. SEE MR JOHN ROBEY
1735 14TH ST. N.W.
8:30 A. M. TO 5:30 P. M.

Situations—Female 16

HOUSEKEEPER-COOK, experienced, white, seeks position as manager "bachelor's hall." Box No. 11, Washington Post.

YOUNG WOMAN—Capable, white; exp. infant's nurse or convalescent. CO. 5572.

COMPTOMETER OPERATOR EXPERT. Varied and valuable experience. Box 7, Washington Post.

Situations—Male 17

ACCOUNTANT—Pace & Pace course; 25 yrs. coml. exp.; familiar with punch card and machine accounting. Box 9, Wash. Post.

CHAUFFEUR, colored, wants in or out of town work. DI. 7596.

Instructions 19

NEW CLASSES—Civil Service accounting and secretarial courses. Potect's Business College, NAt. 4717, 14th and Eye sts. nw.

JOURDEN DIESEL SCHOOLS, INC. Washington Office—410 Bond Bldg. National 3934.

REGISTER EARLY
NEW CLASSES STARTING JAN. 4. In Calculating Machines, Stenographers, Secretarial, Accounting and Bookkeeping Courses.
Boyd's School
1333 F St. N.W. NA. 2338.

Business Opportunities 23

BARBER SHOP—Fully equipped; $3,000; good location; excel. trade; other interests. 1746 Pa. ave. nw. ME. 7527 Jerry.

DELICATESSEN, well equipped; corner location (off sale beer license); reasonable rent; apartment connected; a bargain owing to illness. NATIONAL 1565.

GASOLINE STATION for lease; good location; gallonage rental; on Route 1, Alex. Write, Box M-626, Wash Post.

GROCERY with 6-rm. apt.; rent, $60; must sacrifice; reasonable price. 801 Wolfe st., Alexandria, Va.

RESTAURANT and bar, doing $300 wkly.; under recreation center; sell acct. of illness. 1228 Wisconsin ave.

RMING. house; 14 rms., 5 b.; $4,000; tms. ATLAS SALES & FINANCE CO., 923½ New York ave. DI. 2707.

ROOMING HOUSE—8 rooms, 2½ baths, rent $90. Price, $450. A. M. Cooper, 1008 Eye st. nw. NA. 1332.

WHY PAY RENT? Substantial 3-story brick residence, 14 nice rooms, 3 baths; present income $300 monthly. Will sell building for $9,750 with only $1,000 cash. See us immediately. R. M. DE SHAZO. 1123 14th St. N.W. NA. 5520.

GROCERY—Full line meat and vegetables; delivery truck; will be sacrificed owing to death. NATIONAL 1565.

$500 buys delicatessen and grocery store; $37.50 rent; lease. NATIONAL 1565.

$500 buys good lunch room. Free water, gas, electricity. NATIONAL 1565.

BAR AND SANDWICH SHOP. Doing about $400 weekly. Good live corner. Long lease; $2,150. DISTRICT SALES & FINANCE CO., 1006 H ST. N.W. NA. 1002.

$650—Lunch and on sale beer, well equipped; must sacrifice; rent, $25. $1,200—Sandwiches, beer and 5 rooms; cheap rent; $350 weekly. Terms. R. M. CURTIS. NAtional 9140. 400 Barrister Bldg., 635 F st. nw

WE have many propositions on restaurants, delicatessens, bars, hotels, groceries and liquor stores; chattel notes purchased. Gaston—Charuhas (Brokers) 501 Woodward Bldg. DI. 7765.

Money-to-Loan 26

ADVANCE on diamonds, watches, jewelry and silverware, etc.; loan $200 and over 2%; all tickets good one year. Horning's Loan Office, opposite Wash. Airport.

ON diamonds, watches, jewelry, silverware, etc.; no adv. arrangements neces.; lowest interest rates. Rosslyn Co., Rosslyn, Va.

Real Estate Loans 27

WE HAVE FUNDS FOR 1ST TRUST loans on improved D. C. real estate Prevailing rates. Prompt decisions. LOUIS P. SHOEMAKER. 1719 K St. N.W. NA. 1166.

REAL ESTATE DWELLING LOANS. Insurance in All Branches. GEORGE F. HANE, INC. 1422 F St. N.W. NAt 3984.

Automobile Loans 28

QUICK AUTO LOANS
CAPITAL AUTO FINANCE SERVICE
901 New York Ave. N.W. ME. 1355.

Rooms—Furnished 30

ANNEX, The Grafton, 1735 De Sales St.—Just off Conn. ave. Well-heated, desirable rms.; 24-hr. elevator serv.; reas.

ARIZONA HOTEL, 310 C st. nw., one block off Pa. ave.; neatly furnished rooms, lobby, 3 baths on each floor; shower bath; continuous hot water; $3.50 week up; transients, 75c to $1.

COLUMBIA RD. NW., 1834—$3 wk.; single rooms; clean; 4 baths; men. AD. 10213.

D ST. NE., 1025—2 rooms, Frigidaire, back porch; second floor; for 1. h. k.

EAST CAPITOL ST., 204—Large well furnished 2d floor front room; double or twin beds; next bath; priv. family.

EUCLID ST. NW., 1218—Nicely furnished front room; twin beds. AD. 8032.

FAIRMONT ST. NW., 1317—Two housekeeping rooms; complete kitchen, 4 baths; cont. hot water; telephone.

GALLATIN ST. NW., 406—Corner home; master bedroom, next bath; large closets; twin beds; $30 double, $25 single. Also single rm., $15. Petworth bus. GE. 5403.

LAMONT ST. NW., 1517—Large front rm.; single or double; fireplace; also attic room; board if desired.

LOGAN HOTEL, 13th and Logan Circle—Rooms, running water, $1.25 up; bath, $1.50 up; weekly rates, $6 up. NO. 2000.

MASS. Ave. NW., 2110—Lovely warm front room, near bath; walking distance.

MASS. AVE. NW., 1229—Large room, twin beds. Also single room in basement. Quiet, refined home.

RIGGS PL. NW., 1715—Ft. master bedrm., semipriv. bath; south expos.; every comfort; conv. in well-appt. home. NO. 2742.

SEATON PL. NW., 61 (Bet. S. T. North Cap. and 1st sts.)—Warm, twin bedroom; nice location; near cars; reas. DE. 0889.

THE WESTMINSTER (1607 17th st. nw.). Desirable newly decorated and nicely furnished rooms now available; singles, $5-$6; doubles, $7; shower; elevator.

13TH ST. NW., 1114, (Downtown)—Newly furnished and decorated rm., $3 wk. up.

16TH ST NW., 1846—Room next bath; continuous hot water; gentleman; $20.

16TH ST. NW., 1509—Newly furnished and decorated rooms; conveniently located; 24-hr. elevator service. Single and double; $5 week and up.

HAROLD TEEN

Post Classified Ads—National 4200.

Rooms—Furnished 30

218T ST. NW., 1628—Attractive room and private bath; for 1 or 2 gentlemen; excellent location. PO. 4044.

32D ST. N.W., 3002—Beautiful neighborhood; detached home; attractive room; bath, shower; gentleman; bus. CL. 1527.

HOTEL INN 608 9th st. nw $1-$1.50 per day; $6 up weekly.

GRAND HOTEL 606 F St. N.W. MEt. 8352
Warm, clean outside rooms. $1 day up. Also special weekly rates from $5.

18th St. N.W., 1526. DE. 6156
Modern private home, block Dupont Circle; open fireplace; couple or gentlemen.

SENATE HOTEL
101 D ST. N.E. (opposite Union Station). Clean, quiet rooms, $1.25 and $1.50 per day; $6 up per week. LI. 5187.

Room and Board 34

A BOARDING CLUB downtown; excellent for Government clerks and business people; $32.50 up. 1124 12th st. nw.

DOUBLE ROOM, twin beds, priv. home; free transp. & ph.; $35 ea.; desire company rather than boarders. Clar. 814-F-3.

MASS. AVE. NW., 1776—A distinctive home for young people in an unsurpassed location; reasonable.

PA. AVE. NW., 2402—Lovely single, double rms., twin beds; excellent home cooking. Walking distance. Gentlemen. $30 mo.

SPRING RD. N.W., 1310—Second floor front room, single or double. CO. 4888-R.

10TH ST. NW., 1242—Large, comfortable rooms, double, single; excellent meals.

Apartments—Furnished 45

MERRILL MANSIONS (1361 Fairmont st. nw.)—Large, attractive one-room apts.; kitchen; refrigeration; private bath.

NORTHBROOK COURT—2 room, kit., bath; completely furnished; south and west expos.; Jan. 1 to May 15. CO. 7230.

PARK LEE, 1630 Park Rd.—Excellent location: 1-2 attractive rooms, spacious dressing rm., dinette, kit., bath, shower, Frigid., elev.; $55-$72.50. ADams 3382.

QUEENS CHAPEL RD. NE, 2501—3 rms., kit., bath, a. m. i.; 1st floor. DE. 0261-J.

14TH ST. NW., 2544—Clean bed liv. rm. kitch., Frigid., $35 and $50 mo. Janitor.

1763 COLUMBIA RD. NW., Apt. 21—5 outside rooms (2 sleeping rooms), twin beds, radio, Frigid.; $110. ADams 7900.

LONDON HALL
1133 13th St. N.W.—Bed-living room, dressing room, kit., bath; elec., gas, linen, Frigid.; $15 up wk.; $55 up mo. NA. 9010.

Francis Scott Key, Apt. Hotel
20th and F sts. nw., 1 room, kit., bath, completely furn.; linens, silver; Frigidaire; day, week, month. National 5425.

Furn. or Unfurn. 46

CLIFTON TERRACE
One room, kitchen and bath.
Four rooms, kitchen and bath.
Switchboard
and
Elevator Service.
Call
COLUMBIA 7744.

Moving and Storage 46-A

ANDERSON VAN SERVICE—Woodward Bldg., NA. 7670. Low rates N. Y., Chic., Boston, Fla., St. Louis. Local moving.

FLORIDA SPECIAL
20 HR. SERVICE TO JACKSONVILLE, 30 HRS. TO MIAMI AND ST. PETERSBURG. INSURED CHEVY CHASE TRANSFER & STORAGE CO. WISCONSIN 3010.

MOVING? I will move you and take your surplus furniture, etc., as full or part payment. Call Jack, LI. 5590. Prompt, responsible; local or long distance.

Apartments—Unfurn. 47

D ST. N.E., 1500—Cozy 3 rm. apt. newly dec. elec. gas. heat, quiet home.

D ST. NE., 308—2 large rooms, private bath, sleeping porch, heat, light and gas; $40 per month. Adults only.

LYMAN PL. NE., 1722—2 rooms, kitchen, bath, Frigidaire, continuous hot water; heat, electricity included. Reasonable.

M ST. NW., 1819—2 large, sunny rooms, kitchen, bath; open for inspection; $52.50 mo. EM. 8232 or DI. 6796.

TRINITY TOWERS (3023 14th st. nw.)—Living room, bedroom, dressing closet with Murphy bed, kitchen, dinette, bath and large porch; Frigidaire on house current. 24-hour elevator service. $72.50.

1131 WEST VIRGINIA AVE. NE. (Apt. 4)—2 rooms, kit., bath, dining alcove; screened porch; oil heat and hot water. Available January 1st. May be seen between 10 and 4 p. m. or call Mr. Toms, DIstrict 2434.

RESERVOIR RD. N.W.
2 and 3 rooms, kitchen and bath.
$47.50 to $62.50.
Available January 1.
PERCY H. RUSSELL CO.,
1731 K St. N.W. NA. 1581.

Several Desirable Apartments Available. RANDALL H. HAGNER & CO., INC. 1321 Conn. Ave. DEcatur 3600.

Several attractive unfurnished apartments available . . . 1 to 4 spacious rooms . . large dinettes and kitchenettes . . . ample closet space . . . electric refrigeration . . . . . enclosed balconies and sun porches . . . beautiful lobby . . . . restricted clientele . . . . conservative rentals.

THE Cavalier
3500 FOURTEENTH STREET, N. W.
FRED M. POSTER, Mgr.

Post Classified Ads—National 4200.

Apartments—Unfurn. 47

2145 CALIFORNIA ST. NW.
2 rooms, inclosed porch, kitchen and bath, $67.50.
Resident Manager, NO. 1650.

1401-05 WHITTIER ST. NW.
Exceptional residential section, high elevation, close to Rock Creek golf course; 1 and 2 bedrooms, living room, dinette-kitchen, screened porch; $62.50 to $72.50.
HARRY B. PITTS CO.
1019 15th St. NW. MEt. 0100.

THE SUSQUEHANNA.
1430 W st. nw.; 3 rms., kit. and bath.

1832 BILTMORE N.W.
2 rooms, kitchen, bath, Frigidaire; excellent condition; reasonable.

6420 14th ST. N.W.
1401 TUCKERMAN ST. N.W.
2 rooms, kitchenette, dinette and bath apts.; large sunny rooms; near 16th st. bus.
$62.50—$67.50.
HARRY B. PITTS CO.,
1019 15th St. N.W. ME. 0100.

1664 COL. RD. N.W.
2 rooms, kitchen and bath.....$55.00
3 rooms, kitchen and bath.....$65 to $67.50
Electric Refrigeration.
Building newly remodeled.
H. G. SMITHY CO.
811 15th St. NW. NA. 5903.

NEW APT. BLDG.
721 ERIE AVE., TAKOMA PARK, MD.
1 and 2 bedroom apts., featuring separate thermostats automatic oil heat, electric kitchen, tiled baths (shower); ultra-modern; laundry room.
RENTALS $50 UP.
Exclusive. Adults. By Owner.
Wm. R. Ford, 605 Erie Ave., Takoma Park. SHepherd 1339.

THE RITZ,
1631 EUCLID ST. N.W.
Apt. of 2 bedrooms, full-size dining room, living room, kitchen and bath with built-in tub and shower; Frigidaire on house meter; 2 exposures; newly redecorated throughout. Yearly lease, $105 per month.
Apt. of 2 bedrooms, living room, kitchen and bath, with built-in tub and shower; Frigidaire on house meter. Yearly lease, $85 per month.
Will furnish either of these apts. with the exception of linens, dishes, silverware and cooking utensils for additional $25 per month.

Warehouses for Rent 51A

WAREHOUSE SPACE FOR RENT.
3,000 to 30,000 Square Feet.
WEAVER BROS., INC. DIst. 9486.

Stores—Rent 53

UPPER WISCONSIN AVE.
Store suitable beauty parlor, $32.50.
A. D. CRUMBAUGH. CLeve. 1-3-6-4.

Houses—Furnished 54

BUNGALOW—5 rms., nicely furn.; oil heat; available immediately; $65 per mo. 202 Van Buren st. nw. GE. 6734.

CORNER 32d and Military rd. nw.—6 rooms (3 bedrooms), 2 baths, h.-w. h., built-in garage, finished attic; comfortably furnished; immediate possession. Reasonable rent.
R. M. HUNT CO., INC.,
630 Southern Bldg. DIstrict 6573.

Houses—Unfurnished 56

BEAUTIFUL new home, 4 bedrooms, 2 baths, knotted-pine library, lavatory, servants' quarters, incinerator; 2-car garage; exclusive section. WI. 5962.

BRIGHTWOOD—6-room and bath, brick, garage, refrigeration; $57.50. DIXIE REALTY CO., 1417 L st. nw. NA. 8880.

WE HAVE a complete list of houses in Brightwood and Petworth. $60 up.
LEO M. BERNSTEIN CO., ME. 5400.

DESIRABLE HOMES.
$45 TO $85.
A. S. GARDINER, 1510 K St. NW. NA. 0334

11TH ST. SE.—Good condition; 7 rooms, bath; hot-water heat; can be arranged for 2 families; $57.50.
LEO M. BERNSTEIN CO. ME. 5400.

5 ROOMS, BATH, bunr., nearby Md.; $40; nearby Va., $45. 10 rms. 2 ba., Chevy Chase, near circle, oil heat, $120. 6 rms., ba., made-over-new, $90. Fulton R. Gordon, 1427 Eye St. NW., DIstrict 5230. Evenings, CLeve. 5091.

$82.50—5707 3RD PL. N.W.
Six rooms, 2 baths, double rear porches, built-in garage, recreation room, automatic gas heat.
FRANK S. PHILLIPS. DI. 1411.

ALBEMARLE ST. NW.—7 rooms, 2 baths, automatic heat, built-in garage, $125.
CHEVY CHASE, D. C.—7 rooms, 2 baths, hot-water heat, 2-car garage, $110.
NORTHWEST SECTION—5 rms., b., $45.
CHEVY CHASE, MD.—6 rooms, bath, oil heat, 2-car garage, $87.50.
FRIENDSHIP HEIGHTS—6 rooms, bath, hot-water heat (1-fare zone), $60.
WISC. AVE.—6 rooms, bath, garage, $55.
A. D. CRUMBAUGH (Realtor)
4703 Wisc. Ave. N.W. CLeve. 1-3-6-4.

5923 4th St. N.W.—$65.00.
Semidetached, 6 rooms and bath, hot-water heat, electricity.

4507 Arkansas Ave. N.W.
$70.00.
6 rooms, bath, double inclosed rear porches, oil burner, brick garage.
National Mortgage & Investment Corp.
1312 New York Ave. N.W. NA. 5833.

Wanted-to-Rent 62

CLEAN FURNISHED apt. in priv. home; two rooms, kitchen and bath; $55 to $60. Young Govt. lawyer and wife. GE. 0416.

CLEAN FURNISHED apt. in priv. home; two rooms, kitchen and bath. $55 to $60. Young Gov. lawyer and wife. AD. 2817.

WANTED—To rent small office in first class building. Postoffice Box 547.

Sale Investment Property 65

15% NET INCOME on cash over trust; detached, Chevy Chase, D. C. Broker's attention. Fulton R. Gordon, 1427 Eye St. NW., District 5230.

Post Classified Ads—National 4200.

Sale Business Property 64

CORNER ON K ST.,
West of Connecticut ave.; 2 good houses containing about 25 rooms, 4 baths, heated by hot water with oil burner. Lot about 40x70 ft. A good investment to rent as is, and good value in the land alone for business development. Price $29,000, subject to change or withdrawal.
LOUIS P. SHOEMAKER.
1719 K St. N.W. NA. 1166.

Sale Houses 66

BRADBURY HGHTS, $300 CASH, $50 MO. New detached 5 rms. large upstairs for 3 more rms. no renewals. Restricted. $5,900. 1121 45th Pl. S.E. LI. 0736-J.

COLONIAL BRICK, semi-detached 6 rooms, two kitchens. All modern imp. Two enclosed heated porches. Bargain. $5,950. Wm. N. Presgraves & Co., 402 8th st. ne.

ROLLINGWOOD—New American Homes.
WAVERLY TAYLOR, INC.
1522 K St. NW. NAtional 1040.

$8,950—Rooming house; west of 14th; 10 rooms, 2 baths; h.-w. h.; garage; terms. ME. 5400.

DESIRABLE HOMES AVAILABLE.
WM. H. SAUNDERS CO., INC.
1519 K ST. NW. DI. 1015.

SELECT HOMES.
BOSS & PHELPS.
1417 K ST. NW. NA. 9300.

INVESTMENT OR HOME.
$6,500; near Grant Circle; modern 6-room brick; worth seeing—worth buying. CALL GEORGIA 8300 TILL 9 P. M.

4007 18TH ST. N.W.
Custom-built brand-new detached brick corner, overlooking Rock Creek Park, 8 rooms, 3 baths, built-in garage. Price reduced for quick sale.
OPEN AFTERNOONS DAILY AND SUNDAY.
L. T. GRAVATTE
729 15th St. N.W. Realtor. NA. 0753.

Corner Brick Bungalow
Located in choice section of nw. near 13th and Sheridan; 5 rooms and bath; large rooms; built-in garage; excellent condition; nicely landscaped. A real buy at $8,950. Call Mr. Thompson.
Robt. L. McKeever Co.
Shoreham Bldg. National 4750.

Best Value in Brookland.
3222 10TH ST. N.E.
Excellent 6-room house, built-in tub and shower, Electrolux refrigerator and Magic Chef gas range; at exceptionally low price, $6,750. Only $750 cash, balance on easy terms. Key next door or call NATIONAL 6535.

"Life's worth living in a Wardman home."
LOW-PRICED HOMES.
OUTSTANDING BARGAINS.

6420 7TH ST. N.W.
6 rooms, large lot.....$6,750

3614 14TH ST. N.E.
6 rooms, 2 baths, fully detached, all brick.....$10,750

514 POWHATAN PL. N.W.
6 rooms, 2 baths, recreation room, semidetached.....$7,450 and $7,650

1305 HAMILTON ST. N.W.
Professional Man's Home.
7 rooms, 2 baths. Completely equipped basement office with separate street-level entrance.

CHEVY CHASE, MD.
6203, 6205 MELVILLE PL.
6 rooms, 2 baths, large lot, built-in garage.

LIGHTED AND HEATED.
OPEN DAILY TO 9 P. M.
HARRY WARDMAN, INC.
1512 K St. N.W. DI. 3830.
"Life's worth living in a Wardman home."

COLORED—Near 1st and R sts. nw., 8 rooms, bath, new heating plant; newly renovated throughout; $7,950. For inspection, call DEcatur 1160, Mr. Jones.

Sale Lots 69

EAST OF WISCONSIN AVE. on Appleton; near Wilson, Ingraham and Murch schools; 8 lots, 40x150 feet; $1,500 each; from every standpoint THE IDEAL home sites.
J. FRANK TILLER, Owner. DI. 9845.

FLAT SITE
$1,200, 50x103 ft., rapidly developing section, 28th st. near Pa. ave. se. Improvements are in. See Mr. Stebbins. Evening phone, LInc. 8642-J.
ADELBERT W. LEE,
1343 H St. N.W. DIst. 4600.

Sale Suburban 70

D. C., MD., VA.—Reduced price; terms; rent. N. E. RYON CO., 1216 N. Y. ave.

BUY your suburban home now. Have several real bargains; easy terms.
KENSINGTON REALTY CO.,
Kensington, Md. Kens. 132.

NEARBY VA.—Frame bungalow, 5 large rooms and bath; new condition; furnace heat; garage; ½ acre; paved street; $5,250; small cash, $45 mo. J. A. Baker & Co., 1112 North Irving, Clarendon, Va. WA. 7280.

$4,850—5-rm. house; new cond.; h.-w. h., full basement; 10c bus; easy terms. Ralph W. Crain, 4399 Lee Hwy. WA. 6950.

$4,750.
$150 cash, $45 per month; 6-room bungalow, like new; built-in garage; large lot. National 5662 after 5 p. m.
F. M. PRATT CO., INC.,
924 K St. N.W. NAt. 8682.

Sale—Farms, Land 73

BOOKLET describing Maryland farms for sale. Coutselman & O'Brien, 6835 Wisconsin ave., Bethesda, Md. WI. 4240.

"MOUNT REPUBLICAN"—Handsome brick colonial, excellently preserved, with number of barns and stables. Approximately 480 acres, 300 clear; excellent tobacco farm; 42 miles from Washington, in Southern Maryland, overlooking Potomac River. Further details from MARYLAND REALTY INV. TRUST, INC. 1024 Vermont Ave. N.W. ME. 5017.

DAIRY FARMS
300 acres—25 miles to District; now in operation; shipping to D. C.; $25 per acre. Owner, SH. 3105-W.

Post Classified Ads—National 4200.

Sale—Out-of-Town 74

FLORIDA.
Florida Plantation—989 acres situated in North-Central Florida; fine location; State Highway No. 2; high elevation; very rich, fertile soil; ideal for stock raising and gentleman's Southern estate; old plantation house and farm buildings, surrounded by live oak trees; price, $25 per acre. C. G. Woodbridge (owner), 77 Central Ave., Lynn, Mass.

Real Estate Wanted 76

WANT TO BUY, tract of land near Washington, on terms, $500 down and $500 per year. Must state price. Box 3, Washington Post.

Dogs, Cats, Pets 79

DOBERMAN Pincher puppies. After blue ribbon winners. The best pal for your child'n. A'propr'te Xmas gifts. AD. 3827.

SCOTTIES—Pedigreed males and females; reasonable prices; 4020 21st st. north, Cherrydale, Va., 1 block left of Lee Highway at Quincy or Quebec st. Phone Clarendon 1245.

FRANCONIA KENNELS
Beautifully marked Boston terrier puppies, black seal and white; also one litter of Scotties; $20 and $25 for choice. Franconia, Va., near Alexandria.

Horses—Livestock 81

2 GOOD MULES, 2 young riding horses and 8 large work horses. Reasonable. 110 M st. se. AT. 2731.

Sale Miscellaneous 83

DEALERS' ADS under this heading contain a firm name or a business address or state the word "Dealer." Other ads are presumed to be from private individuals. Readers who find dealers masquerading in this column as private individuals are urged to report the matter to The Washington Post.

ACCORDIONS—Before purchasing a piano accordion it's to your advantage to see Droop's first. 1300 G st. nw.

ANTIQUE and modern silver consisting of tea sets, flatware, bowls and other articles ideal for gifts. Murray Galleries, 1724 20th st. nw. NOrth 4008.

CAMERA lenses, photographic equipment, binoculars, projectors bought, sold. Izzy's Exchange, 905 D st. nw. ME. 8898.

DESKS, chairs, tables, files and other used office furniture. H. Baum & Sons, 616 E st. nw.

FRIGIDAIRE—In excellent condition; 4 cu. ft. Reasonable offer refused. Notes, 633 Indiana ave.

GRANDFATHER'S CLOCK—Antique by Thomas Payrer 1744, in beautiful mahogany case. Telephone Alexandria 942.

NEW and used radios, drastically reduced. Terms as low as $1 weekly. Monarch Radio Shop, 717 12th st.

PIANOS FOR RENT—$3 per month and up. Choose from the largest display in the city; 12 fine makes. All rental paid applies on the purchase price if you decide to buy later. New grands, $295 up; new uprights, $118.50 up. NAt. 4730. Kitt's, 1330 G st.

ROYAL ISPAHAM RUG—Beautiful dark blue (background). 12x18. WI. 5905.

SEWING MACHINES—New and used. Real bargains; renting, repairing. Sewing Machine Exch., 2412 18th st. nw. CO. 3245.

TYPEWRITERS—The gift that keeps giving. Royal Portable, $24.50. Terms. "United," 813 14th st. n.w. NAt. 6063.

TYPEWRITERS — New and rebuilt, all makes, $15 up; terms. Rent and repairs. Central Typewriter Co., 923 G st. nw.

TYPEWRITERS—Portables, $13.50 and up; guaranteed. Woodstock Typewriter Co., 738 13th st. nw. NAtional 2370.

TYPEWRITERS — Remington standard, $19.50; Underwood, Model No. 5, $24.50; Corona, Model No. 4, $24.50. All in fine condition. Type-Writer Sales & Service Co., 811 17th st. nw.

TYPEWRITER—Royal, Tuxedo suit (37 long) and Ludwig drum; all excellent condition; like new; reasonable. 1133 24th st. nw., apt. 42.

TYPEWRITERS—All makes, $17.50 up, guaranteed 1 year; rent, repair. Standard Typewrite Co., 723 10th st. nw.

TYPEWRITERS—Current model Coronas and L. C. Smith for rent. Bargains in rebuilt and reconditioned machines. The L. C. Smith and Corona Typewriters, Inc., 1018 15th st. nw. NA. 0411.

VACUUM CLEANER—Factory rebuilt like new; guaranteed 1 year; $6.95 up. Home demonstration without obligation. Phone DEcatur 5564 until 10 p. m. Also Sunday. Standard Brands, 1333 14th st. nw.

VIOLIN, boy's, new, $8; ladies' watches (2); lovely Bulova, chp.; 2 beaut. ladies' rings, new, reas. 25 Franklin st. ne.

WASHING MACHINES—Reconditioned. Our entire stock of well-known makes now on sale at prices and terms lower than we have ever offered. Come early and get the first pick. F. S. Harris Co., 2900 14th st. nw. CO. 0100.

A TYPEWRITER
A GIFT THAT KEEPS GIVING!
Today's Special at Washington's Largest Typewriter Store.
WOODSTOCK STANDARD $29.50 Easy Terms
UNITED
813 14th St. N.W. Nat. 6063
Open to 9 P.M. 'Til Xmas
FOR XMAS

Post Classified Ads—National 4200.

Sale Miscellaneous 83

PIANOS FOR RENT.
$3.50-$4 PER MONTH AND UP.
Finest Rental Stock in Washington.
W. W. KIMBALL CO. 721 11th St. N.W.

REFRIGERATOR—$39.95
Formerly $137.50, reconditioned Kelvinator.
EASY CREDIT TERMS.
Many other money-saving values on display—come in and see them.
GEORGE'S RADIO CO.
814-816 F ST. NW.
3107-9 M ST. NW.

Coal, Fuel Oil, Wood 83A

WOOD FOR YULETIDE CHEER
Dry, cut any length; $6.50 half cord; $12 cord. Orders filled now by
JOHN MEIKLEJOHN, INC.,
212 Van Buren St. GE. 0621.

A CRACKLING LOG FIRE
SPREADS HOLIDAY CHEER.
Oak fireplace wood, $12 cord. Dry, well seasoned, any length. Call NOrth 0866. Georgetown Firewood Co.

TIDEWATER COAL CO.
2,240 lbs.—No Clinkers—Bagged FREE.
Our storing method keeps down dust.
STONE MOUNTAIN EGG.....$8.50
POCAHONTAS (smokeless).
Nut, $9.00; Stove, $10.00; Egg, $10.50.
VIRGINIA HARD (smokeless).
Pea, $8.50; Special Furnace, $9.50; Nut, $10.50; Stove, $10.75.
It pays to buy good coal. WEst 1429.

ARLINGTON COAL CO.
2,240 Pounds to the Ton.
Bagged and carried to bins free.
Pocahontas C'nut, (1) ton $9, (2) ton $17
Pocahontas Stove, (1) ton $10, (2) ton $19
Pocah'as Egg, (1) ton $10.50, (2) ton $20
Virginia Hard Pea.....$8.50
Virginia Hard Special Furnace.....$8.50
Virginia Hard Chestnut.....$10.50
Virginia Hard Stove.....$10.75
Blue Ban, Egg, (1) ton $8.50, (2) ton $16
Washington Telephone, JAckson 1880.

Miscellaneous Wanted 84

ANTIQUE JEWELRY, discarded large and small watches, dental gold; special high prices paid. Schiller Bros., 922 F nw.

BOOKS BOUGHT—All kinds, any quantity; See us first. Spot cash paid. Pearlman's, 1407 G nw. ME. 5415.

DISCARDED and broken old gold, jewelry, antiques, silver, gold teeth, watches; spot cash paid. Milsam's, 436 9th st. nw.

GOLD OR PLATINUM JEWELRY AND SILVERWARE AND GOLD TEETH, ANY CONDITION. WE PAY CASH. A. KAHN, INC. 44 YEARS AT 935 F ST. N.W.

GOLD—DIAMONDS
Highest cash prices.
A. MARKEL, Room 211, 918 F N.W.

CASH FOR OLD GOLD
LOUIS

NED BRANT—A Story of College Athletics

By Bob Zuppke
Famous Football Coach.

APPLE MARY

By Martha Orr

Daily Crossword Puzzle

ACROSS

1 Small cushion
3 Situated at the base
9 Artificial language
12 Self
13 Maltreat
14 Mire
15 Kind of bitter cress
17 Pintail duck
18 Genus of the house Mouse
19 Modern electrical marvel
21 College Degree
23 Arrive
25 Splendor
28 Kind of rubber
30 Part of a church
32 Hail and farewell
33 States under the control of stronger States
36 Fortune
37 Dam
38 Made a loan
39 Growing out
41 Edible tuber
43 Symbol for arsenic
44 Composer of "Good-by"
46 Electrified particle
48 Mountain in Oregon
50 Chemical substance analagous to chloroform
54 Spike of corn
55 Noise abroad
56 Heavy affliction
57 Twisted
58 Flowers
59 Number

DOWN

1 Seat in church
2 Past
3 Condemn
4 Singer with a deep voice
5 Familiar name for a former President
6 Stealthy or clandestine
7 On the ocean
8 Football position: abbr.
9 Kill as a sacrificial victim
10 Payable
11 Poem
16 Old Venetian coin
17 Such: Scotch
20 Wild animal
21 Fruit
22 Nobleman
24 Spice made from the covering of the nutmeg
26 Genus of the oat
27 Trials
29 Turning on an axis
31 Rail bird
34 Sheep
35 Apart or away
40 Bushy clump
42 Tumultuous disorders
45 Novice: variant
47 Ox or bullock
48 Chop
49 Propeller for a small boat
51 Metal form used in stamping
52 Mottled appearance in mahogany
53 Grown boys
55 Symbol for bromine

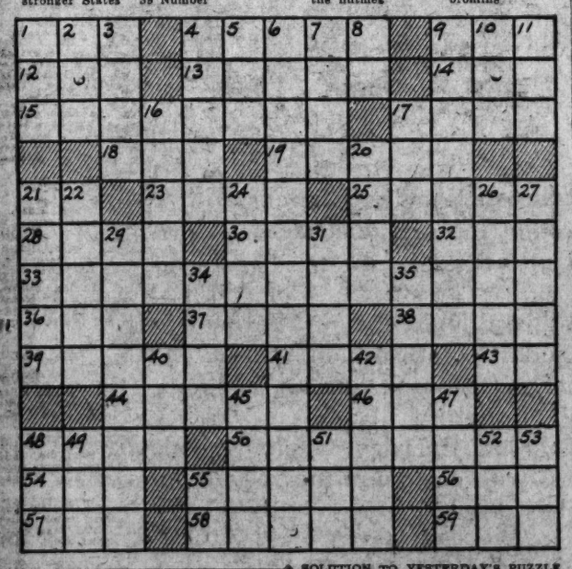

SOLUTION TO YESTERDAY'S PUZZLE

RABBI		ASP		COD								
ACORN		MOO		OAR								
STRAWS		PLENTY										
PAR		AHA		OLD								
		ORRERY		MOLD								
COWED		BOB		RAY								
UP		PLAINER		ME								
BED		YET		HUGER								
ENOW		SERENE										
		NOD		RIM		MAR						
UPKEEP				POTATO								
ROE		LAY		THROW								
NAY		EYE		HEAPS								

Copyright, 1936.

Language Teachers Meet December 29

Richmond, Dec. 23 (AP).—The University of Richmond and the College of William and Mary will be joint hosts to the fifty-third annual meeting of the Modern Langauge Association of America in Richmond and Williamsburg, December 29 to 31.

Dr. Clement T. Goode, professor of English at the University of Richmond and chairman of the local committee, said approximately 1,500 would attend.

The association will meet in Williamsburg Wednesday, where delegates will visit the College of William and Mary and restored buildings of the old Colonial city. They also will go on sightseeing tours to Jamestown and Yorktown.

After luncheon at William and Mary, the association will hold its business meeting in Phi Beta Kappa Hall, where committee reports will be heard, next year's convention city chosen and the results of the annual election announced. Dr. Carleton Brown, of New York, president of the association, will speak.

The final day's program will include a Germanic section meeting in the Richmond Hotel and a session of the English section in Cannon Memorial Chapel at the University of Richmond.

FUNNY SIGNS
by RAY BARNES

Watch out for funny signs, send them to Ray Barnes, in care of this newspaper, and share your laughs.

AUNT HET
By ROBERT QUILLEN.

"I don't hold it against a candidate if he ain't a good orator. The fellow that sold Pa that worthless stock was the most eloquent and convincin' talker I ever heard."

Copyright, 1936, Publishers Syndicate.

Apartment Wanted
Rent Yours
With a
POST WANT AD

BIG CHIEF WAHOO

By Saunders and Woggon

LALA PALOOZA

A Woman's Touch

By Rube Goldberg

MICKEY FINN

By Lank Leonard

DIXIE DUGAN

Lost and Found

By J. P. McEvoy and J. H. Striebel

JOE PALOOKA

Phoney

By Ham Fisher

THE GUMPS

Surprise

By Clifford McBride

NAPOLEON AND UNCLE ELBY

By J. Carver Pusey

BENNY

Pomp and Ceremony

Senators Back Plan to Tighten Neutrality Law

Strict Embargo, Drastic Tax Measures Advanced as Peace Moves.

By the Associated Press.

Plans for stiffening America's neutrality laws gathered new strength yesterday, amid Senate predictions that the Pan-American consultative pact might help solve a theory problem in the antiwar program.

A Western Hemisphere agreement, based on the Buenos Aires treaty, was suggested by Senator Pope (Democrat), Idaho, as a "promising method" of plugging leaks in any embargo on arms shipments to belligerents. Otherwise, he said, an American ban on munitions exports might be "undermined" by transshipments through neutral countries.

He said he would seek an extension of the present neutrality act to permit the President to halt the sale of raw materials as well as processed munitions to belligerent nations.

Airtight Embargo.

Still more stringent embargo powers were urged by Senator Hatch (Democrat), New Mexico, who asserted that "America can never hope to stay out of a major war unless we are prepared to sacrifice some of our trading rights."

An "air tight embargo" on exports, including foodstuffs and all other commodities, may be "the only effective way to maintain our neutrality," he said.

Chairman Nye (Republican), Indiana, of the Senate Munitions Committee, reached Washington yesterday with a new draft of a drastic taxation measure, designed to prevent wartime profiteering, to which Pope and other Western Senators already have pledged support.

Originally introduced by the committee, the bill would limit wartime incomes to about $10,000 and authorize the conscription of factories and material. Although approved by the Senate Finance Committee, it failed to pass during the last Congressional session.

A "cash and carry plan" which would force warring countries to haul all purchases from America in their own vessels also was expected to be introduced by Nye.

Curtail Profits.

Early yesterday Senator Borah (Republican), Idaho, said the Nation must "curtail, if not surrender" profits and trade to make any neutrality policy effective.

Borah declared he would favor a mandatory embargo of the shipment of arms or loaning of money to warring nations, and travel by American citizens on ships of warring nations.

"Other things, such as general trade," he added, "probably could better be left to the discretion of the President."

Post Distributes Gifts.

Frederick, Md., Dec. 23.—(AP) Members of the Francis Scott Key post of the American Legion began distribution today of between 4,000 and 5,000 toys to the poor children of Frederick city and county. Charles S. Houck, Jr., had charge of the county distribution.

The Post Radio Time-Table

Thursday, December 24 — Washington — Eastern Standard Time.

	WRC 316M—950KC	WMAL 480M—630KC	WOL 225M—1,310KC	WJSV 206M—1,460KC	
6:30	Gordon	Pope Pius XI....	.....	Pope Pius.....	6:30
6:45	Hittenmark	" "	.....	" "	6:45
7:00	" "	Today's Prelude..	Art Brown	Sun Dial	7:00
7:15	" "	" " ..	" "	" "	7:15
7:30	" "	" " ..	News	" "	7:30
7:45	" "	Wake Up Club ..	Art Brown	" "	7:45
8:00	News	Morning Devotions	" "	" "	8:00
8:15	Gordon	Good Morning Mel.	" "	" "	8:15
8:30	Hittenmark	Cheerio	" "	" "	8:30
8:45	" "	"	" "	" "	8:45
9:00	" "	News	Morning Matinee.	" "	9:00
9:15	" "	Chicago	" " .	Betty Hudson..	9:15
9:30	Streamliners ...	Breakfast Club	News; Music	Central Mission	9:30
9:45	Morning Glories.	" " .	News	Xmas Party	9:45
10:00	Mrs. Wiggs	News; Music	Views of News...	Betty and Bob.	10:00
10:15	Other Wife ...	Sextette	Art Brown at	Mod. Cinderella	10:15
10:30	Just Plain Bill..	Josh Higgins	Capitol Organ	Church Hymns..	10:30
10:45	Today's Children	Camille Taylor ...	Merry-Go-Round .	J. K. Watkins.	10:45
11:00	David Harum ..	The O'Neills ...	" " .	Milky Way ...	11:00
11:15	Backstage Wife.	Personal Column.	Tom Turner	Chr'tian Science	11:15
11:30	Jean Ellington ..	Vic and Sade	" " .	Big Sister ...	11:30
11:45	Wife Saver	Edward MacHugh.	" " .	Home Exchange	11:45
	AFTERNOON PROGRAMS.				
12:00	News; Music ...	Honeyboy, S'fras..	WJSV Xmas Tree	Gumps	12:00
12:15	Mary Marlin ...	Armchair Quartet.	News; Music	Bet. Bookends.	12:15
12:30	Gene Arnold ...	National Farm	Luncheon Dance ..	Helen Trent ..	12:30
12:45	Laude's Ensemble	and Home Hour	" " ..	R. Man's D'rling	12:45
1:00	Marg. Padula...	" "	" " ..	Rhythms	1:00
1:15	High Hatters ...	" "	National	Eton Boys	1:15
1:30	D. H'ding's Wife	Archbishop	Capitol Choir	Medicine Acad.	1:30
1:45	Carol Service	M. J. Curley	" " ..	Xmas Carols	1:45
2:00	From Bethlehem	Words and Music.	Tony Wakeman's	From Bethlehem	2:00
2:15	" "	"Hansel and	Sports Page	Salvation Army	2:15
2:30	Collegians	Gretel," Metro-	" "	Xmas Celebr'tion	2:30
2:45	Melody Moments.	politan Opera	Palmer Ensemble..	Happy Hollow..	2:45
3:00	P.Young's Family	" "	Tony Wakeman ..	Al Pearce and	3:00
3:15	Ma Perkins	" "	" "	His Gang	3:15
3:30	Vic and Sade ..	" "	Sammy Kaye's	Rebroadcast of	3:30
3:45	The O'Neills ...	" "	Orchestra	Pope Pius Talk	3:45
4:00	Eddie Duchin's	" "	Today's Winners.	Columbia	4:00
4:15	Orchestra	" "	" " .	Concert Hall	4:5
4:30	F. Bartholomew..	Waltz Favorites...	" " .	All Hands on	4:30
4:45	Answer Me This	Flying Santa	" " .	Deck	4:45
5:00	Sundown Revue.	Christmas Tree	Christmas Tree	Christmass Tree	5:00
5:15	Tom Mix	Lighting	Lighting	Lighting	5:15
5:30	Jack Armstrong.	Singing Lady ...	Dance Music	Rhythms	5:30
5:45	Orphan Annie ..	Tea Time	" "	Alley Xmas T.	5:45
	EVENING PROGRAMS.				
6:00	Dinner Dance...	B. W. Kearney...	Tony Wakeman ..	Alley Xmas T.	6:00
6:15	" " ...	Dinner Club	En Dinant; News.	Arch McDonald	6:15
6:30	" " ...	H. W. Colmery...	Editorial; Orch...	Eamon de Valera	6:30
6:45	" " ...	Lowell Thomas ..	Melody Moments..	Renfrew	6:45
7:00	Amos 'n' Andy.	Easy Aces	Music	Poetic Melodies	7:00
7:15	Voice of Exper.	Jimmy Braddock..	"The Nativity" ...	Rubinoff	7:15
7:30	H'lywood Lessons	Word Man	Salon Music	Vee Lawnhurst	7:30
7:45	Question Mark..	From Union Station	Gordon Graham ..	Boake Carter .	7:45
8:00	Rudy Vallee ...	N. B. C. Symphony,	Five-Star Final ..	Band Wagon ..	8:00
8:15	" " ...	"Nut Cracker	Music	" " ..	8:15
8:30	" " ...	Suite"	Lombardo's Orch.	" " ..	8:30
8:45	" " ...	" "	True Detective ..	" " ..	8:45
9:00	Showboat	"Passing of Third	" " ..	Maj. Bowes'	9:00
9:15	"	Floor Back"	Kemp's Orchestra.	Amateur Hour	9:15
9:30	"	" "	Northern Dramatic	" "	9:30
9:45	"	" "	Company	" "	9:45
10:00	Bing Crosby ...	Jamboree	Bamberger	L. Stokowski	10:00
10:15	" " ...	"	Symphony	and Symphony	10:15
10:30	" " ...	"	Heidt's Orchestra.	March of Time	10:30
10:45	" " ...	"	News	" "	10:45
11:00	News; Music ..	Christmas Carols..	Art Brown	Handel's	11:00
11:15	News	Dickens'	" "	"Messiah"	11:15
11:30	Midnite Frolics..	"Christmas Carol"	Dance Music	"Blessed Are	11:30
11:45	" " ..	The Night	" "	They"	11:45
12:00	Holy Night	Watchman	Carillon, Mass,	Xmas Carols,	12:00
12:15	" "	(Until 2 a. m.)	Im. Conception	Choir, Orchestra	12:15
12:30	Whiteman's	.....	Seminary	" "	12:30
12:45	Orchestra	.....	" "	" "	12:45
1:00	Sign off	.....	(Until 1:30 a. m.)	Sign off	1:00

FREE RADIO INSPECTION
SUN RADIO
938 F St. N.W.
11th & E Sts. N.W.
MEt. 3500
REPAIR PARTS FOR ALL MAKE RADIOS
Get Our Prices First on Public Address Systems.
COMPLETE LINE OF AMATEURS' SUPPLIES WHOLESALE PRICES

Peak Arranges Christmas Fete At Reformatory

Entertainment Planned for Holiday Eve; Chicken for Tomorrow.

Although there will be no Christmas paroles at the District Reformatory, Lorton, Va.—regulations won't permit it—inmates are prepared for a gala Yuletide celebration planned by Supt William L. Peak.

Festivities will begin tonight with a "home talent" show in the prison auditorium. There will be more than an hour of dancing, acts, singing, comedy and music. The reformatory orchestra will play and prisoners will direct and stage their own program.

Early Christmas morning, inmates will again file into the auditorium for special religious services. Later, the prison's centralized radio system will carry a message and greetings from Col. Peak.

At noon the main mess hall will open for a specially planned Christmas dinner—fried chicken, cream gravy, candied sweet potatoes, green peas, mixed pickles, pumpkin pie, coffee, hot biscuits. Even smoking tobacco will be provided.

On Christmas night the day's program will be topped off with a special showing of the motion picture, "Anthony Adverse."

On the Air Today

Sharing attention of the Nationwide radio audience to Christmas programs of every description today and tomorrow will be the first of the season's broadcasts direct from the Metropolitan Opera House in New York. Aecording to The Post's radio program preference poll, this will be good news to hundreds of Washington listeners. Met Opera has a high rating in the poll returns.

The Christmas feature schedule for today is as follows:

9:30 (a. m.)—WJSV—Central Union Mission children's party, with Mrs. Roosevelt and Homer Rodeheaver.

1:30—WMAL—Annual Christmas message, Archbishop Michael J. Curley.

1:30—WOL—National Capitol Choir, carols.

1:50—WRC — From Bethlehem, carol service from courtyard of Church of the Nativity. (Also from WJSV, at 1:45.)

2:15—WJSV—Salvation Army Christmas celebration.

2:20—WMAL—"Hansel and Gretel," from Metropolitan Opera House.

3:30—WJSV — Rebroadcast of Pope Pius early morning talk.

4:30—WRC—Freddie Bartholomew, juvenile screen star, reads "'Twas the Night Before Christmas."

5:00—WJSV, WOL, WMAL—President Roosevelt lights Christmas tree.

5:45 — WJSV — Alley community Christmas tree ceremonies.

6:05—WMAL—Greeting to Veterans of Foreign Wars, Bernard W. Kearney.

6:35—WMAL—Similar message from Harry W. Colmery to American Legion.

7:15—WOL—"The Nativity."

7:45—WMAL—"Lonesome Souls," from Union Station waiting room.

8:00—WMAL — "Nutcracker Suite," N. B. C. Symphony Orchestra.

9:00—WMAL—"Passing of the Third Floor Back," with Walter Hampden.

10:00—WJSV—Leopold Stokowski and orchestra in program dedicated to those who work Christmas Eve and Christmas Day.

11:00—WJSV—Handel's "Messiah," from St. Thomas' Episcopal Church.

11:15—WMAL—"A Christmas Carol," with original music.

11:30—WJSV — "Blessed Are They."

12:00 midnight—WJSV — Christmas carol service with Howard Barlow and the Columbia Symphony Orchestra and chorus.

12:00 midnight—WOL—Carillon, mass from Immaculate Conception Seminary.

11:45—WMAL—"Holy Night," a round-the-world singing of the famous song.

12:30—WRC—Christmas Community Sing, from San Francisco.

• • •

Other features:

Hal Kemp Orchestra—Featured in "Morning Matinee," WOL, at 9 a. m.

"Answer Me This"—Delves into Christmas legends, WMAL, at 4:45.

Eamon de Valera—Talks from Dublin, WJSV, at 6:30.

Kate Smith—Presents Henry Youngman, comedian, and the Paulist Choristers, in "Bandwagon," WJSV, at 8.

Walter Hampden—Guests with Rudy Vallee, WRC, at 8. Also Edgar Bergen, ventriloquist; Len Hammond, news cameraman; Senora Natalia de Suarez, wife of a Cuban diplomat, in Spanish songs.

Lanny Ross—Feature "Babes in Toyland," in "Show Boat," WRC, at 9. With Helen Jepson.

Mary Christmas—Of Racine, Wis., will be presented in "Jamboree," WMAL, at 10.

Northern Dramatic Company—Celebrates eighth year of affiliation with WOL, in "When a Man Marries," WOL, at 9:30.

Jose Iturbi—Guests with Bing Crosby, WRC, at 10. Also June Travis and Jimmy Gleason.

• • • •

Here and there: Dick Merrill will come up tonight as a candidate in Kate Smith's heroism award list, WJSV, at 8 . . . Reports say Alfred Lunt and Lynn Fontanne are warming up to radio after all these years . . . Frank Black, N. B. C. maestro, will conduct the "Contented Hour" beginning next month . . . Al Pearce and his "gang" take over the present Fred Waring Tuesday night show; with Rex Chandler and orchestra filling the Friday night spot. This has been in the wind for some time. Starting date unannounced at this moment.

• • • •

Most novel Christmas program: WOL runs a line to the WJSV studios and will broadcast the quarter hour WJSV Christmas party, today, at 12 noon. Jess Willard distributes presents to the WJSV staff each year on this occasion. But this is the first time one of the competing stations has aired the festivity.

J. H. H.

ART MATERIALS
MUTH 710 13TH. NAT. 6386

J. B. Spund
342 CONN. AVE. N.W. C. 4400
Claverhouse Imported Scotch Whiskey, all over 8 years old..... Fifth $2.39

The ORIGINATOR of Cut-up Poultry
C. E. GRIMES
Buy Any Part of the Chicken You Want in Any Quantity You Desire.
417 Morse St. N.E.
New Center Market, 5th & K Sts. N.W.
"O" St. Market, 7th & O Sts. N.W.

Save at Lovett's
THE REXALL DRUG STORES

PERMANENT GREEN PAINT
In the Williamsburg Shade
E. J. MURPHY CO., Inc.
710 12th St. N.W. NAT. 2475

THE HECHT CO.
FOR A CAPITAL CHRISTMAS
F STREET at SEVENTH — NATIONAL 5100

TO ANY MAN

who's still cudgeling his brains about the present for Her! We've seen Washington through 41 Christmases—and we tell you with authority, she wants hosiery! Whether she's your mother, sister, sweetheart or wife—stockings are the answer. And take our tip—give her Phoenix. She appreciates what that nationally famous name stands for.

NATIONALLY FAMOUS
Phoenix Silk Hosiery
1.00
3 for 2.85

- 2-thread Evening Chiffons with custom-fit top and duo heels, All over Tipt-toe.
- 3-thread Dulcrepe for afternoon with shadow-point fashion marks. Duo heels, custom-fit tops.
- 4-thread Everday Chiffon, shadowless with custom-fit tops. Duo heels, plaited foot.
- 7-thread Service Weight, ringless with all silk duo-stretch custom-fit tops and Tipt-toes.
- Proportioned Stockings—28 inches for short women in 3-thread. 34 inches for tall women in 4-thread.

The Hecht Co.—Main Floor—Hosiery Department

Speed Your Christmas Shopping With Charga-Plate
1. Positive identification anywhere.
2. Time saved in paying bills and cashing checks.
3. Time saved in making purchases.
4. No delivery failures through incorrect name or address.
5. Change of address protection.
6. Protection against fraudulent charges to individual account.
7. Convenient, clean and easy to carry.

SHOP TODAY

Your Gifts will be delivered in time for Christmas

ALL PURCHASES MADE UP TO CLOSING TIME WILL BE DELIVERED TONIGHT . . . ANYWHERE WITHIN THE DISTRICT AND NEARBY SUBURBAN TOWNS

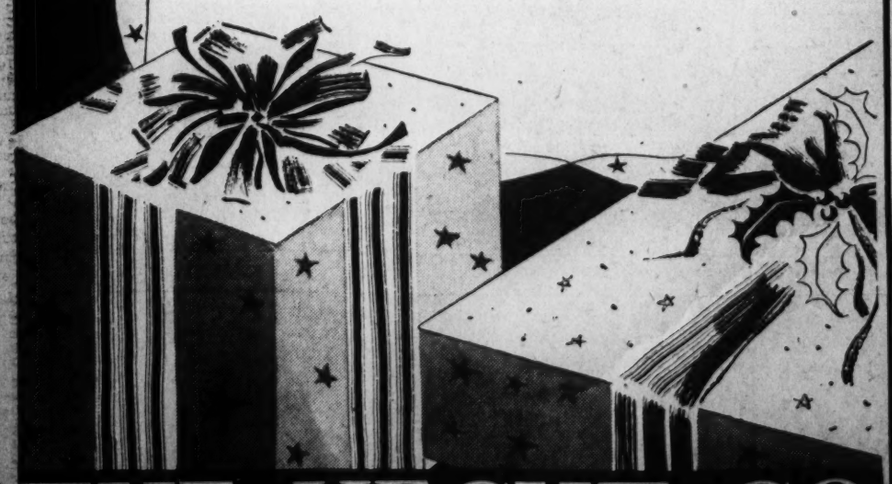

THE HECHT CO.
F STREET at SEVENTH — NATIONAL 5100